Want Ads Pay
Today And Every Day
News-Star — World want ads reach al. the people in the Twin Cities including a 75-mile trade area. For a few cents per day, your message can reach these 140,000 readers.

Monroe Morning World

The Weather
LOUISIANA: Considerable cloudiness and cooler. Scattered showers in southeast portion Sunday. Monday partly cloudy, cooler southeast portion moderate variable winds on the coast becoming fresh northerly Sunday.
ARKANSAS: Cloudy to partly cloudy and cooler Sunday. Monday partly cloudy and cool.
MONROE: Max: 81.7 Min: 60.3.

OL. 23.—No. | *Full Associated Press Leased Wires* | MONROE, LOUISIANA, SUNDAY, OCTOBER 28, 1951 | FORTY-TWO PAGES | TEN CENTS

TROOPS GET READY FOR ATOMIC TESTS

Members of the 303rd Signal Se[...]ttalion from Camp Cooke, Calif., test a [...]ddress system in the field at Camp Desert [...]orth-west of Las Vegas, Nev. The system [...]used to brief troops in forward areas on [...]the day the atomic explosive will be detonated with upwards of 5,000 soldiers participating in the joint Army-Atomic Energy Commission maneuvers. (AP Wirephoto).

Allied Pilots Whip Red Jets In Latest Of Jet Air Fights

Three Russian-Made Planes Shot Down, Twelve More Damaged As Commies Try To Stop Eight U. N. Bombers, Fighters

U. S. Eighth Army Headquarters, Korea, Sunday, Oct. 28. —(AP)— Allied jet fighters and bombers bagged three Russian-type MIG-15 jets, probably destroyed two others and damaged 12 in blazing air battles over northwestern Korea yesterday, a communique said today.

About 105 Communist jets streaked up from Manchurian bases and intercepted eight Okinawa-based B-29 superforts and their protective cover of 112 American and Australian jet fighters. The bombers pounded a vital bridge, one bomber was damaged seriously enough that it was forced to land at a Korean base. The others returned to Okinawa.

The air force said all the American and Australian jets landed safely.

It was the first time in months that the Allies had a numerical advantage over the Red jets.

The air battle highlighted war developments. ground fighting slowed to patrol action Saturday after battalion-sized Comnunist attacks were hurled back on the western and eastern fronts Friday

(Continued on Eleventh Page)

Churchill's New Cabinet Approved By King George

By Edward Curtis

London, Oct. 27. —(AP)— Winston Churchill reinstalled Britain's World War II leadership today with himself in the dual role of prime minister and minister of defense, and Anthony Eden as his foreign secretary.

Acting with his old time vigor because of what an official announcement called a "critical foreign and economic situation," the 76-year-old Churchill went to King George VI with his eight key cabinet appointments less than 24 hours after his Conservatives clinched their victory over Labor at the polls.

The king approved them at a meeting of the privy council.

After spending the morning propped up in bed, where he followed his custom of doing paper work and holding conferences, the new prime minister appeared at Buckingham Palace beaming and jaunty. Swinging a gold-topped

(Continued on Eleventh Page)

COMMUNITY CHEST LEADERS

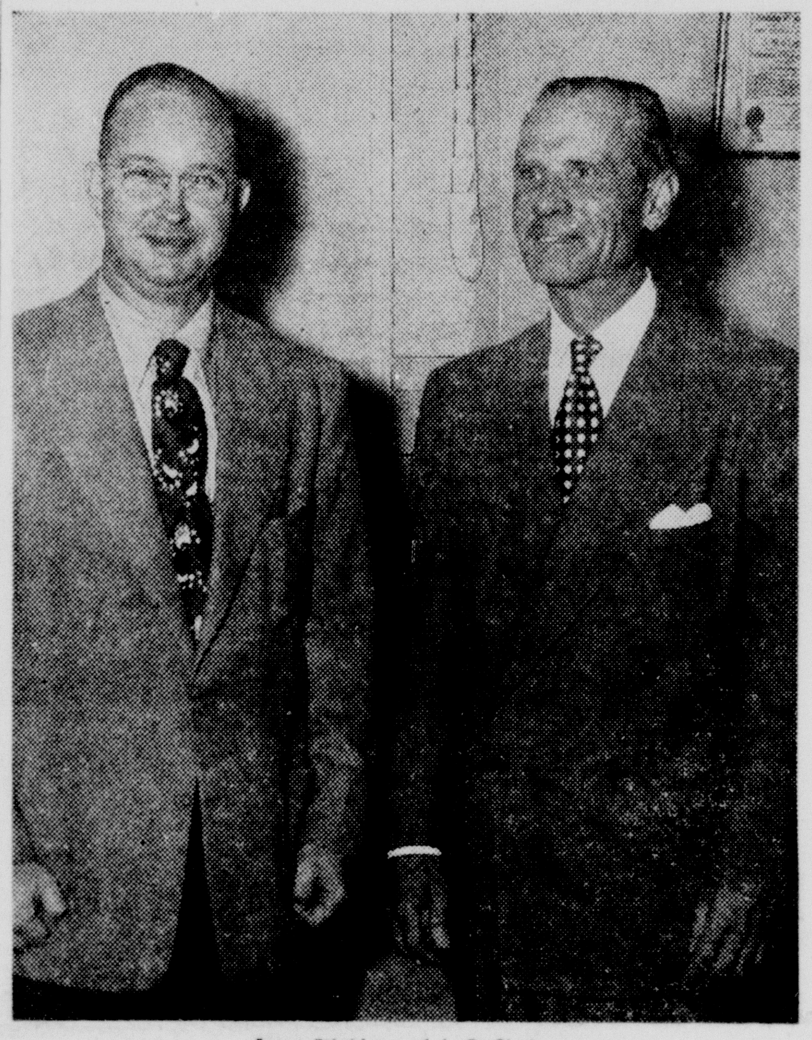

Evans Ethridge and A. B. Clarkson

U. N. Negiators Firm In Refusal O Red Proposals

CHEST CHAIRMEN FOR '52 NAMED

Clarkson, Ethridge Accept Posts In Red Feather Leadership

A. B. Clarkson, Louisiana Power & Light Co. executive, and Evans Ethridge of the Monroe Hardware Co. and other local interests, Saturday accepted the posts of chairman and co-chairman, respectively, of the 1952 Twin City Community Chest Red Feather campaign.

Announcement of their appointment was made in a joint statement issued by Mrs. Anna Slagle, campaign committee chairman, and C. D. McAdams, president of the Chest, who served as an ex-officio member of the committee on leadership seldtions.

"In securing the services of A.B. Clarkson and Evans Ethridge to handle the 1952 Red Feather campaign, we feel that the high level of drive leadership that has maintained is being upheld," the statement said. "Neither Mr. Clarkson nor Mr. Ethridge lack campaign experience since the former was the chairman of the first Red Feather campaign ever held in the Twin Cities, while Mr. Ethridge served as special assistant to his father, W. L. Ethridge, Sr., in last year's record-breaking drive."

Both the new chairman and the co-chairman are known over the area as tireless civic workers. Mr. Clarkson is one of the south's outstanding council leaders of Boy Scouts and heads the local civilian defense program as well as being financial chairman of the annual budget drive of the Central Baptist Church.

Mr. Ethridge has performed outstanding services in recent years both for the Junior Chamber of Commerce and for the new industrial foundation designed to attract new payrolls to the Twin Cities.

Budget for this year's Red Feather appeal is expected to be officially set during the coming week by the board of directors of the Chest, Mr. McAdams said. A hard-working budget committee has been in session for some time analyzing and screening the needs of the nine Chest agencies for next year.

Serving on the budget committee are Lee Hodges, chairman; Mrs. Adrienne Carr, H. Flood Madison, Jr., Charles P. Chisholm and David

(Continued on Eleventh Page)

By Nate Polowetzky

Mu[...]rea, Sunday, Oct. 28.—(AP)—Truce negotiators m[...] in another attempt to crack the deadlock over a c[...] zone in Korea.

The Alli[...] nist counte[...]g a Communist their refu[...] stood pat on bought by t[...]wap ground for peace in their troops

United N[...] told the Red[...]esentatives consideration no further Communist p[...]ven to the zone which w[...] a buffer a strip of ha[...]e Allies much as 15 m[...]tory as

The Allied ne[...], however, their ow[...] for a cease-fire line s[...] the present battl[...]owing flat take it or le[...]not a The U. N. is pr[...]on." adjustments, but [...]ake

Another meeting[...]es. 11 a.m. today (9 [...]for Saturday).

On the battlefro[...] skirmishes were re[...] day. Air battles conti[...] west Korea, with U. [...] reporting eight Red M[...] aged.

The buffer-zone su[...] met three and a half h[...] day. The situation sma[...] other deadlock, but opti[...] sisted in this advance U[...] mand camp that both si[...] yield enough to settle the[...]

Brig. Gen. William P. [...] official U. N. command spo[...] said the two-member Alli[...] committee made it clear [...] Reds there was "no fat on th[...] U. N.) proposal that ca[...] trimmed off by compromise[...]

Nuckols said that, in the in[...]

(Continued on Eleventh Page)

Start, La. Man Killed In Accident

Rayville, La., Oct. 27. -(Special) —A 21 - year- old Start, La. man was killed instantly when the automobile which he was driving crashed into the back of a large butane trailer - truck two miles west of here at 7:30 p. m. No one else was in the car at the time of the accident.

The victim was identified as Clarence H. Taylor.

State police reported that Taylor crashed into the back of a large tandem trailer, belonging to the Attlah Butane Company of Kosciusko Miss., and driven by Robert K. Philly, also of Kosciusco.

Philly was reported to have [...]lowed down as he neared the [...]eouf River bridge in order to al[...]w several oncoming cars to leave [...] bridge approach. The rear of [...] trailer was approximately 19 [...]ds from the foot of the bridge [...] Taylor crashed into the back. [...] truck driver said that he [...] slight bump, but believed that [...]rson who had hit him would [...]fter leaving the bridge. La[...]ever, when he heard a se[...]raping noise, he pulled off [...] onto the shoulder and [...] Only when he had left the [...] the automobile which had [...] to the back of the trailer [...]. The car was demol[...] [...]of one of the oncoming [...] truck was waiting to [...]ridge witnessed the [...] reported it to state [...] entered Rayville. [...]ngton, Richland par[...] attributed Taylor's [...] skull fracture. He [...] fractured left hip [...]ons on the entire

[...]Eleventh Page)

Delhi Man Hurt

Washington, Oct. 27. —(AP)— Defense Department reported day in a casualty list that four Lo[...]isianians were wounded and anot[...]er injured.

Among those wounded was:

Pvt. George G. Jones, son o[...] Mr. and Mrs. George W. Jones, of route three, Delhi.

(There were no other servicemen from northeast Louisiana listed by the Defense Department.)

YOUTH MOVEMENT URGED BY LOONEY

Sovereign Grand Master Of Odd Fellows Is Guest Speaker Here

Joe Looney, sovereign grand master of the Independent Order of the Odd Fellows of the World, emphasized youth work and the strengthening of Oddfellowship in all nations last night before an estimated crowd of 300 on the Hotel Frances roof. Following his address, a grand march and performances by drill teams were held to end the two day Louisiana state conclave, host to the jurisdictions of Arkansas and Mississippi.

Looney, long associated with Odd Fellow groups, is a practicing attorney in Wewoka, Okla.

He received his AB and LLB degrees from the University of Oklahoma, and has served as president of the Board of Regents of the University of Oklahoma, and president of the Oklahoma College of Presidential Electors.

Last night in his address, Looney pointed to the rebirth of Oddfellowship in Western Germany, where during Hitler's reign such organizations as the Odd Fellows and the Masons were suppressed.

He noted the healthy sign of the organization's rebirth in the Allied zone of the conquered World War II power, and spoke of the chal-

(Continued on Eleventh Page)

Natchez Has Earth Slide

Natchez, Miss., Oct. 27.—(AP)—Approximately 200 persons were marooned here today after an earth slide cut off their only road into Natchez.

A rain-weakened section of the 200-foot high bluffs along the Mississippi river caved in, blocking the road used by persons living on the water level below the bluffs. Considerable damage was reported to telephone and power lines. No one was reported injured.

The land slide ripped away about 200 feet of Clifton avenue which runs near the top of the bluff.

Bishop Paul Martin To Make Dedications

Bishop Paul E. Martin D. D., of the Arkansas-Louisiana area of the Methodist church, will have a busy Sunday here today. He will formally officiate in the dedication at three different places and will preach two sermons in two churches.

The dedications will comprise those of the large and ornate educational building of the First Methodist Church, in Monroe, this morning at 10:15 a. m.

A beautifully impressive ceremony will take place to which the public is cordially invited.

Following this ceremony, the bishop will preach the sermon in the Monroe First Methodist Church at the usual hour 10:50 a. m. today.

The student center building at Northeast Louisiana State College, located on the first block of College avenue, will be dedicated by the bishop at 4 p. m. today.

Again at 7:30 the youth building in connection with the First Methodist Church in West Monroe will be formally dedicated by the bishop who will also preach the evening sermon at this church Sunday.

Altogether it will be a very busy Sunday for the bishop, but on Monday the Monroe district conference is scheduled in the First Methodist Church, Monroe opening at 9:30 a. m. and closing at 3:30 p. m. Hosts will be Bishop Martin, District Supt. W. H. Giles, and Dr. A. M. Serex.

At the morning dedication of the educational building the litany of

(Continued on Eleventh Page)

Jes' Ramblin'

Happy Birthday

October 28 — E. B. Naylor.

October 29 — Jinda Bradley, Miss Nellie Flynn, E. M. Henderson, Mrs., T. W. Humphries, Mr. E. B. Stover, Virginia Davis

October 30 — Mrs. Clyde Enis, Barbara Rogers, Nellwyn Rogers, Douglas Stedman, John R. White.

October 31 — Mrs. W. A. Cornett, Jake Coon, J. N. Coon, Robert Cox, Glenda Gene Gates, Mrs. W. H. Steen, Ruth Young.

November 1 — Timothy McDonald.

November 2—Sandra Noble, Herbert Ryland, Jr., Linda Lucille Barton, John H. Bradley, Jr., A. B. Clarkson, W. L. Husted, Mrs. John J. Kelley.

November 3 — Henry Hanson, Mrs. E. N. Henderson, Mrs. H. B. Ryland, Sr.

Oct. 28 — Mrs. Anna Mae Price Etier, Mangham.

Oct. 30 — W. M. Price, Rayville.

W. E. Anderson, patient in St. Francis Santiarium, feels that October 10 is a highly unfortunate date for him. A year ago on that date and at 2 p. m. he met with an accident that cost the use of one eye. And on October 10, 1951, also

(Continued on Eleventh Page)

CHAMBER GUESTS ARRIVING TODAY

Solvents Officers, Directors Here For Monday Banquet

The directors and officers of Commercial Solvents Corporation, guests of honor at the Chamber of Commerce banquet on the roof of Hotel Frances Monday evening, begin arriving in the Twin Cities today from various sections of the country, according to J. E. Wheeler, manager of the Dixie division of the corporation.

Two private planes, departing La Guardia Field in New York Sunday morning, will arrive in Monroe this afternoon, one carrying J. Albert Woods, President of Commercial Solvents Corporation; Theodore P. Walker, former president and chirman of the board of directors of the corporation; Henry V. B. Smith; partner of H. J. Baker & Bro.; William E. W. Griswold, Sr., director and member of the executive committee of W. & J. Sloane; Howard L. Sanders, vice-president and treasurer of the corporation; and Anthony H. Braun, the corporation's Controller.

The other plane, also scheduled to arrive this afternoon, carries Austin S. Sgleheart, president of General Foods Corporation; Arthur B. Lawrence, senior partner of F. S. Smithers & Co.; Leroy A. Lincoln, chairman of the board of the Metropolitan Life Insurance Co.; Maynard C. Wheeler, vice president of Commercial Solvents Corporation; and Alexander R. Bergen, secretary of the corporation.

Aboard the Missouri Pacific train arriving in Monroe Monday morning will be Jeremiah Milbank, one of the nation's leading industrialists; Clement R. Ford, a director of the corporation; Thomas S. Carswell, vice-president in charge of research; Abbott K. Hamilton, vice-president of organization development; and O. L. Culbreth, general traffic manager of the corporation. They are the guests of C. L. Butler, general freight traffic manager of Missouri Pacific, in a private car arranged for the occas-

(Continued on Eleventh Page)

Youth Loses Eye In Delhi Blast

Delhi, La., Oct. 27.—(Special)—A 13-year-old youth lost his right eye here late Friday when a container exploded in his face when he applied a hot candle to it in efforts to open it.

Vince Tamburo, son of Mr. and Mrs. Jim Tamburo, was in the Mercy Hospital in Vicksburg today where he will undergo surgery to remove the eye.

The accident occurred at his home here. Members of the family said he had obtained the container behind one of the drug stores, and brought it home.

22 SCHOLARSHIPS GRANTED AT N. E.

T. H. Harris Awards Made On Basis Of Scholastic Proficiency

Twenty-two students at Northeast State have been awarded T. H. Harris scholarships for the fall semester of the current school year. The awards were made on the basis of scholastic proficiency, leadership and character.

To qualify for the scholarship, the recipient must maintain a 2.00 or better average for a semester. The applicant must also have had an average of "B" throughout his high school work. In addition, he must possess an acute mind, pleasing personality, good character, ambitious purpose and positive qualities of leadership.

T. H. Harris was state superintendent of education for many years, and after his death, his loyal supporters created the scholarship in his honor. Since 1938 worthy students have been receiving these awards.

The scholarship pays local students $50 a semester and out-of-town students $62.50.

Present Northeast State recipients and their major studies are: Olive Doughty of Rayville, sopho- Carolyn Dreasler of West Monroe, sophomore, laboratory technician; Barbara Franklin of West Monroe, junior, chemistry; Elton Gunn of Monroe, junior, pre-medicine; Herbert Halback of Tallulah, junior, physical education; Jeannine Hawkins of Epps, senior, English.

Mary Inzina of Monroe, sophomore, secretarial science; Nancy Johnson of Monroe, senior, elementary education; Betty Jones of West Monroe, junior, home economics; Myrle Kilpatrick of West Monroe, sophomore, elementary education; Carriece Lindsey of Olla, sophomore, secondary education; Jarrell Matkins of Sterlington, senior, animal industry; Betty McCormick of Spearsville, freshman, elementary education; Ralph McKay of Monroe, sophomore, business administration.

Gene Moore of Ft. Necessity, sophomore, pre-medicine; Joe H. Monroe of Monroe, junior, journalism; Jerry Nichols of Shreveport,

(Continued on Eleventh Page)

Rayville Civic Leader Dies

Rayville, La. Oct. 27.—(Special) —Jake Gunst Joseph, 64, prominent Rayville pharmacist, died today in a Monroe hospital.

Joseph, formerly of Monroe, had lived here for the past 22 years.

He was active in civic affairs, serving as president of the Rayville Kiwanis Club at one time.

Funeral services are incomplete, but will probably be held in Woodville, Miss.

He is survived by his wife, one daughter, Mrs. Jackie Short, of Bastrop, one sister, Mrs. Ernest Dampf, of Woodville, Miss., mother, Mrs. Hannah Joseph, of Woodville; two grandchildren, Diane and Jake Short, of Bastrop.

Longshoremen Reject T[...]

Mounted, F[...]er To Quell Rio[...]

New York, Oct. 27. —(AP)— Fists flew in the wildcat Longshoremen's strike today while this paralyzed port watched for President Truman's next move.

The estimated 22,000 strikers rejected his back-to-work appeal and another 300 dockers walked off the job today at the U. S. army base in Brooklyn.

As the strike passed its 13th day, there remained the question of whether the president would or could invoke the Taft-Hartley law in an intra-union dispute.

The walkout was called here by a faction of the AFL international Longshoremen's union that was dissatisfied with a recent contract agreement between the union and the shipping industry. The walkout spread to Boston.

Fighting started outside a Hudson river p[...] eral hu[...] through[...] to wor[...]hen several crashed [...]ts to go

The sw[...]ing brou[...] foot poli[...] shout- Most of t[...] in reachin[...]nd 15 [...]order. The num[...] later was [...]eeded took up po[...] west side h[...]area siles from b[...]ome or non-strike[...]ead

The Cunar[...]is- rived at pier[...]ts without incide[...]

Another Cun[...]nia, sailed wit[...] neighboring pie[...] being picketed.

Policemen Called At N. Y. Docks

The Cunard Steamship Company, Ltd., expressed fear there may be serious violence when the Queen Elizabeth docks tomorrow and asked for "adequate police control measures."

It made the request after today's fight between pickets and men wanting to work.

About 300 Brooklyn army base Longshoremen worked this morning, but failed to return after lunch.

Minor brawls outside the base during the lunch hour brought mounted police intervention.

The Longshoremen said they went to work with the understanding they were to load military cargo only. They said they found the

(Continued on Eleventh Page)

Wirtz Has Heart Attack At Game

Austin Tex., Oct. 27.—(AP)—Former U. S. Undersecretary of the Interior Alvin J. Wirtz, died today after collapsing at Memorial Stadium during the Rice - Texas football game.

Attendants at Brackenridge Hospital said the former Texas state senator and prominent political figure was dead on arrival. They said his death was apparently due to a heart attack.

Wirtz served under Secretary Harold Ickes.

Wirtz was one of the leadi[...] strategists who helped the Roosevelt faction win over t[...] as regulars in a turbul[...] political fight in 1944.

He returned to Tex[...] signing as undersec[...] interior and resum[...] in Austin.

THREE DIE IN PLANE CRASH

LEGION CORNER

Every spring the American Legion organizes and sponsors a high-school oratorical contest in which it awards scholarships to the four national finalists. These scholarships total $8,000 in value, and are awarded annually. The participants are required to speak on subjects which require intimate knowledge of the Constitution and the Bill of Rights, because the American Legion believes that this is one plan which promotes a one-hundred percent Americanism.

L. B. Faulk Post No. 13 carries out this project locally each year, and pays the expenses of the local winner to the district contest. If you are interested in helping to teach our youth the true principles of Americanism, join the American Legion today. Contact an[...] Legic[...] 1741

RECEIVE CSC WATCHES

FOUR PROUD POSSESSORS OF A QUARTER-century watch, given employes of Thermatomic Carbon Company who have served with the company for 25 years, are prepared to welcome the directors and officers of Commercial Solvents Corporation, who will be in the Twin Cities for the Chamber of Commerce's special honor at its annual banquet at the Frances Hotel, Monday, October 29. These men, Joe Miller, Hugh Matkins, Matt Parker and Hoke Usrey, pulled cotton stalks when Thermatomic built its plant in Sterlington in 1922. All have served as foremen since the plant began production of thermal type carbon black in that year.

DEADLINE RESET FOR NOMINATION

Woman Of The Year Nominations Extended To November 12

The deadline on nominations for the Woman of the Year has been extended to November 12, it was announced yesterday by the Inter-Club Council sponsors of the annual banquet.

Several nominations have been received thus far and others are urged to mail their nominations to the Women of the Year, General Delivery, Monroe, before November 12.

A spokesman for the Inter-Club Council said the date had been extended because the banquet date had to be changed in order to get a speaker. The speaker for the banquet has not yet been announced.

Sponsored each year by the Altrusa Club, which is in charge of obtaining the speaker, the Quota Club, which makes arrangements for the banquet, the Business and Professional Women's Club, whose job it is to sell tickets and the Junior Charity League, who handle the publicity, the annual banquet has become one of the most anticipated projects of the year.

Anyone may send in nominations for the Woman of the Year.

Qualifications for the honor are as follows:

1. The nominee must have shown leadership in civic clubs, community projects and church work.

2. She must have exhibited community participation in altrustic, material and educational projects without exploitation of self.

3. The nominee must have all these qualities and must have attained them through the years, covering all phases, and she must be active at the present time.

The judging committee pointed out that a short written evaluation of all nominees and their work in the community should be included with each name submitted.

SPECIAL GROUP HOSE

Odds And Ends

FORMERLY SOLD TO $1.98 PAIR

Special For This Sale

69c pair

All Sizes . . . All Colors

End Of Month SALE

IF YOU WANT A REAL BUY LOOK AT THESE

Sorry We Can't Tell You he Name Of These Wonderfu lose.

We can tell you, however, that these se are the best buy you will find anywhere. They were b nt only to cooperate with the E. O. M. Sale.
They are 60 gauge, 15 denier, b ifully sheer. We are glad we can offer them to you at th pecial, low price.

Would Regularly S For $1.50

3 PAIR $2.85 — 98c PAIR — 6 PAIR $5.60

SILVERSTEIN'S

North Louisiana's nd Finest Woman's Apparel Store

at Silverstein's . . . over twenty five years of courteous, friendly service.

The Season's SMARTEST Coat Fashions are to be found at **Silverstein's** . . . Naturally!

BOOKS CLOSED
Charges Made Now Payable December 10.

a.

When It Comes To **Coats** Monroe Comes To **Silverstein's**

Yes, smart, fashion wise shoppers are coming to Silverstein's because we have the coats you want. Poodle cloths, nubby or sculptured woolens, tweeds, smooth fabrics . . . new in every detail . . . fashion important sleeves, flattering collars, nipped in waists and free flowing skirts. These luxurious textured coats know no boundary of time, place or occasion . . . every one a sound investment, a treasured possession.

b.

c.

Fashionbilt

Silverstein's Will Not Be Undersold On Quality Merchandise

d.

a. . . Superbly tailored of Cashmere blend in colors of nude and paprika. $98.95

b. . . Attractively styled plaid with fringe stole in spice and grey. Sizes 8 to 16. $75.00

c. . . Fashionbilt worsted sheen gabardine. Notched cuffs, slash pockets. Sizes 8 to 16. $69.95

d. . . Smartly tailored of 100% virgin wool in sizes 8 to 18. A fall favorite, by Lasse Maid. $55.00

"Choose from Nationally Known Lines for which Silverstein's is Famous"

SILVERSTEI

It's So Easy To Buy At Silverstein's When You Use One Of These Plans

LAY-AWAY . . .
A small down payment will hold the selection of your choice on our convenient Lay-Away.

BUDGET . . .
A convenient plan . . . pay 1/3 down, and balance 3 equal monthly payments.

TEACHERS . . .
Inquire about our special payment plan signed especially for teachers.

STORE HOURS
Weekdays 9:30 to 5:30
Saturday 9:30 to 6:00

"Cozy-Quilt Duster"

BREAKFAST formal

in petite tie print

E.O.M. SPECI

7.95

- Navy
- Red
- Gold

orite for leisure
hru and thru tie
• You
mome
print
on or off with its
down the front
• S
do
quarter cuffed sleeves,
kets and coat are edged
• trim . . . lovely, full
for durability and
rfast cotton, completely
y print

- 20

IONE YOUR ORDER TODAY!

Silverstein's
Monroe, La.

tie print $7.95 each.
Please send me "Cozy Quilt Duster" in petite

Quan.	Size	Color	2nd Color Choice

Name ....
Street ....
City .... Zone .... State ....
Charge .... Check .... Money Order .... C.O.D.

STORE HOURS: Weekdays—9:30 to 5:30, Saturday—9:30 to 6:00

the Palace

DIAL 8131

E.O.M. Sale

BOOKS ARE CLOSED FOR THIS EVENT!

Now! At the height of the new fall season, we offer you a sensational sale of wanted items . . . at the price you want to pay. There's terrific savings on most every item you need . . . all typical Palace quality at low, low prices. Entire stocks not included unless so mentioned. All sales final!

CLEARANCE!

Multicrepe pink slips in sizes 32 and 34

Values to 7.95

now **2.95** each

MATERNITY GOWNS of rayon jersey, beautifully styled, in small sizes only, regularly 5.95 . . . . 1.95

Lingerie, Second Floor

Only 5 FUR COATS

Values to $350.00

now **159.50** plus tax

Fur Salon, Second Floor

In our Toyland, Fourth Floor—

BEAUTIFUL DOLLS, one group, 7.95 to 11.95 values . . . . ½ price

PLASTIC BLOCKS, in gay colors, 1.98 value . . . . ½ price

BASKETBALL BANKS with bubble gum, regularly 1.98 . . . . ½ price

In our Linens, Street Floor—

PURE LINEN DAMASK NAPKINS, 18, 20 and 22-inch size,
reg. 16.50 doz. . . . . . . 8.88 doz.
reg. 19.95 doz. . . . . . . 9.99 doz.

CHADWICK PILLOW CASES, 200 count percale, regularly 1.95 . 1.49 pr.

PURE LINEN TRAY CLOTHS with 2 napkins, regularly 2.48 . . . . 1.49

In our Shoe Salon, Street Floor—

LADIES' HOUSE SHOES, special group, leathers and satins, values to 4.99 . . . 2.99

In Cosmetics, Street Floor—

PERFUMES and COLOGNES, nationally advertised, values to 7.50 . . ½ price plus tax

COMB, MIRROR and BRUSH SETS, limited quantity, were 6.95 . . . . . 1.00

In our Gift Shop, Street Floor—

53-pc. ENGLISH WARE with floral design, nationally advertised, were 67.95 . . . . 33.45

GLASS STEMWARE, odds and ends, values to 1.25 . . . . 59c

6-pc. GLASS CORN and ASPARAGUS SETS, 1.25 value 59c

CLEARANCE!

SHIRLEY LEE

Junior dresses

Reg. 8.95 . . . . . **6.95**
Reg. 10.95 . . . . **8.95**
Reg. 17.95 . . . . **14.95**

CLOSE OUT this season's stock, including corduroy, velveteens, gabardines and rayon suitings.

WOOL SKIRTS, sizes 1 to 6x only, were 2.95 . . . . 1.95

JACKETS of wool and corduroy, odd lot, broken sizes, limited quantity, were 10.95 and 12.95 . . . . ½ price

Girls' Shop, Fifth Floor

In our Balcony Shop, Street Floor—

IRICE SALT and PEPPER SHAKERS, packaged two pair to a box, regularly 1.79 . . . . 1.00

ROBIN HOOD WOODEN BOWLS, one group handpainted, values to 7.48 . . . . ½ price

PORTABLE DRYER, made of aluminum, ideal for apartments, regularly 3.95 . . . . ½ price

PLASTIC ROUND TRAYS, regularly 1.39 . . . . 69c

KROMEX WARE CASSEROLE, 2 qt. size, regularly 2.98 . . . . 1.44

RAYMOOR BARBECUE WARE, regular 4.75 to 29.95 values . . . . ½ price

MEAT TENDERIZER, made of heavy aluminum, regularly 1.19 . . . . 77c

ALUMINUM JUICER, regularly 1.00 . . . . 77c

24-pc. TABLEWARE SET with plastic handles,
regularly 15.95 . . . . 7.77
regularly 10.95 . . . . 5.55

Special purchase SALE of velvet hats

A luxurious group of our regularly 5.00 to 7.95

At a Thrifty Budget Price **4.55**

Real "buys" in fashion's newest and best hat fashion — soft, lush velvets! Choose yours from a wide variety of styles and trims.

Millinery Fashions, Second Floor

In our Men's Shop, Street Floor —

MEN'S ROBES, excellent quality, were 19.95 . . . . 4.44

UNION SUITS, 75% cotton, 25% wool, regularly 4.95 . . . . 2.39

WHITE DRESS SHIRTS, most large sizes, values to 6.95 . . . 3.95

In our Accessory Shops, Street Floor —

HANDBAGS of suede and broadcloth, values to 15.00 . . . . . 3.33 plus tax

WOOL SCARFS, values to 1.95 . . . . 2 for 1.00

STEEL CUT BEADS and EARRINGS, were 1.00 . . . . 59c plus tax

COTTON GLOVES, broken sizes, values to 1.98 . . . . 89c

LADIES' BELTS, values to 3.95 . . . . 79c

SALE! Lankenau rayon gabardines and rayon plaids

1.69 yard

Reg. 1.98 yd.

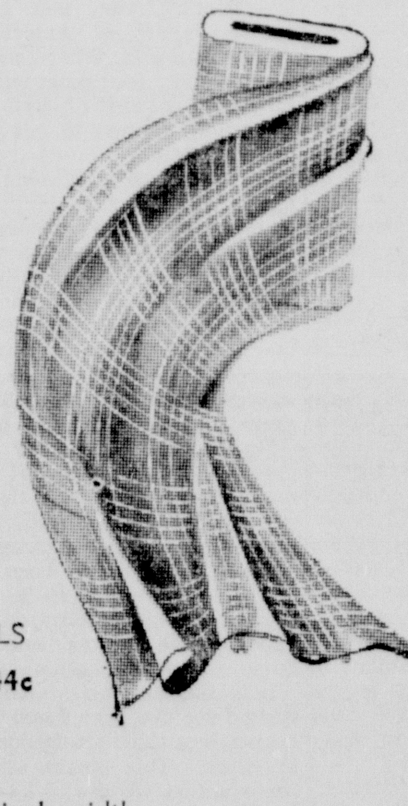

54-inch width, crease resistant, in lovely solid and plaid colors.

CANNON DRY-FAST TOWELS Size 20 x 40, reg. 59c 44c

WOOLENS, special group, 54-inch width, values to 4.50 . . . . 2.49 yd.

MERCERIZED BROADCLOTH, pre-shrunk, solid colors, regularly 98c . . . . 66c yd.

Fabrics, Third Floor

On our Budget Fourth Floor—

CLOSE OUT! PLASTIC RAINCOATS with herringbone design, values to 5.95 . . . . 1.96

PLASTIC BATH MAT SETS in lovely solid colors, regularly 1.95 . . . . 1.75

WOVEN BED SPREADS in rose and blue colors only, size 84 x 105, regularly 4.95 . . . . 3.25

CLOSE OUT!

Nationally advertised

NYLONS

45-gauge, 30-denier Reg. 1.35 . . . . **99c**

51-gauge, 15-20 denier Reg. 1.65 . . . . . **1.11**

Hosiery, Street Floor

In our Stationery, Street Floor

TAVERN COLORED CANDLES (white not included) in 10, 12 and 15-inch sizes, values to 18c each . . . ½ price

In our Boys' Shop, Sixth Floor—

BOYS' SLACKS, odd lot of all wool and part wool, in broken sizes, regularly 6.95 . . . 4.95 regularly 8.95 and 9.95 . . . . . . 5.95

CLEARANCE!

Nationally advertised

LUGGAGE

Values to 61.00

½ plus tax

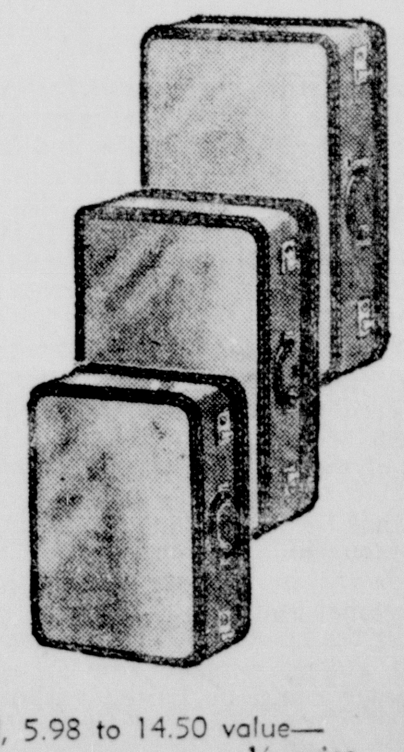

Includes top grain leathers, rawhides, plastics and canvas luggage.

LAMP SHADES, slightly soiled, 5.98 to 14.50 value— ½ price

SHORT LENGTH FABRICS, 2 to 12 yd. lengths, were 1.98 to 2.98 . . . . ½ price

RUFFLE EDGING, white with colored design, regularly 49c . . . . 10c yd.

The Palace Annex

Editorials and Comment

The Conservative Victory

It's a long way from the Twin Cities to Trafalgar Square, but the victory of the Conservatives in the British elections was greeted almost as enthusiastically here as in London. Rarely has there been as much interest in this section of the nation in any foreign election as there was in the British balloting.

The dismal record of the Labor party should have been enough to clinch an easy Conservative victory, but the campaign waged by some Tory candidates had sideline admirers a bit worried—and rightfully so. It was the sort of campaign reminiscent of Mr. Dewey's "me, too" efforts in 1944 and in 1948. However, Winston Churchill, as usual, provided the dynamic force which gave the Conservatives their first working majority in commons since the end of World War II.

The outlook for Britain under the Labor party grew bleaker with every passing month. The debacles in Iran and Egypt added insult to injury as the Empire continued its disintegration at an alarming rate. The Laborites had few arguments to combat Iran's nationalization of its oil industry. Why all the squawk on that score, Iranians asked, when you have nationalized Britain's steel industry, your coal industry, your railroads, etc, etc.

Britain's people were hungry, tired and disgusted. There was little fight left in them. The only reason the Labor government was tolerated as long as it was appeared to be the fear that the aggressive Mr. Churchill's policies might bring about another conflict. A great majority of those who have watched Mr. Churchill at work are certain these fears are groundless, but the British people who took such a terrific pounding in World War II were understandably wary.

The unusual interest of people so far removed from the British Isles is understandable. The increasing trend toward socialism in our own national administration has become alarming and any victory of conservatives in any part of the world is encouraging. Maybe, we believe, such a victory is an indication that the world is returning to sanity. A great majority of our people, particularly in our own area, want no part of socialistic schemes, isms, panaceas, platitudes or what have you. We have demonstrated time and again that we'd rather pay our own doctor when we're ill, buy our own false teeth and encourage free enterprise than to be regimented eventually toward a standard of living which is repulsive to most Americans.

It is fallacious to believe that Mr. Churchill can perform miracles, but it is certain that no one is going to continue twisting the lion's tail without vehement protest from the new prime minister nor will he permit his beloved countrymen to suffer the hardships brought about by the Labor party if it's humanly possible to improve their lot.

An Honor Well Deserved

Sam Rubin, long prominent in American Legion affairs, was elected Sou Chef de Chemin de Fer (national vice president to you) of the Forty and Eight at the recent Legion convention at Miami and was the guest of honor at a "homecoming" program at Thursday night's meeting of the local voiture of the organization. No Legionnaire is more deserving of the honor.

Mr. Rubin, who has been active in civic work here for many years, has devoted much of his talents to welfare work of the Legion in this community and the state. His child welfare activities first won him acclaim, and in recent years his contributions, both in his unbounding energy and his finances, toward rehabilitation work at the leper colony at Carville have been outstanding. As chairman of the committee devoted to assisting residents of the colony he has directed a program which has won nation-wide recognition.

As an example of his ingenuity, Mr. Rubin has completely equipped a printing plant at Carville in which members of the colony publish their own newspaper. Printing equipment isn't cheap by any means, and there weren't sufficient funds to purchase all the equipment needed. Mr. Rubin contacted his friends in the newspaper business and managed to obtain used presses and other machines and supplies needed, with the result that a complete, modern shop was installed with very little cash outlay by the committee. This is just one of the many services which have been rendered under Mr. Rubin's leadership.

Thus it is fitting that this civic leader be honored not only by his own community but by his national organization. The next step for Mr. Rubin will be his selection as Chef de Chemin de Fer (national president) of the Forty and Eight; we have no doubt that he will attain that high honor in the near future and that he will fill the position with the same degree of success that has marked his past efforts.

Atomic Arms Race

Stalin's announcement that tests will soon be made of bombs of "various calibers" by the Reds reveals a shift in the Soviet propaganda line. Heretofore the Kremlin has insisted that Russian atomic development was for peaceful purposes only and completely unconnected with armaments.

Russia is making atomic weapons, Stalin now admits, but he says that is only for defense against attack by the "British-American aggressive bloc." Russia intends to attack no one, Stalin says, but will retaliate in kind if attacked.

Except for his claim that Russia has more than one type of bomb, it is impossible to estimate the progress of the Soviet Union's atomic program. Apparently it is substantial. But this probability is less disquieting than was revelation of the first Russian atomic blast in 1949. In the interim the U. S. atomic program has made prodigious strides.

Americans apparently informed on the subject are confident that United States retains a substantial lead both in the stockpiling of bombs and in the development of new types of atomic weapons and new atomic uses.

This progress is reflected by contracts for atomic-powered submarines and aircraft. It is visible in the $1,180,000,000 hydrogen bomb plant now going up on a 200,000-acre reservation in South Carolina, across the Savannah River from Augusta, Ga.

Finally, there are the recent disclosures of Gordon Dean, chairman of the Atomic Energy Commission. He says development of tactical atomic weapons will soon require a "revolutionary change" in our fundamental concepts of what atomic warfare is and what it might mean to us."

That these weapons are in actual production is shown by announcement a series of tests shortly to be made in Nevada will include use of a tactical weapon against frontline combat units. Mr. Dean says such weapons can be used against the enemy without endangering U. S. troops.

If atomic weapons can be used on the battlefield an aggressor could be halted without that destruction of a large part of the world which has been mankind's nightmare since Hiroshima.

But development of tactical atomic weapons is making undesirable anything resembling the international atomic control plan which the United States has sponsored. Stalin reiterates his demand for controls (Russian type). He understands what is happening.

As Chairman Dean says, present American weapons could "cancel out" on the battlefield "any numerical advantage" possessed by an enemy. Only Stalin now has such an advantage.

George E. Sokolsky:

THESE DAYS

SPYING DIPLOMATS

There seems to be no end to the new techniques which the Soviet countries employ to keep the United Statesin turmoil. Strikes in American industries in which Communist unions participate ae examples of disturbance by remote control.

The main line for such activity is not from the American Communist party but from a network of embassies and consulates out of which they operate under diplomatic immunity. Such immunity is also extended to those connected with the United Nations.

J. Edgar Hoover, last year, said of this:

"Experience has revealed that foreign espionage agents seek the protection of a legal cover. By that I mean they seek admittance into the United States on diplomatic passports. They seek assignments to some official foreign agency and thus conceal themselves under the diplomatic cloak of immunity. To further avert suspicion, a high-ranking espionage agent may very well be employed as a clerk or in some minor capacity in a foreign establishment. However, when he speaks, those with higher-sounding titles follow his orders without question . . ."

The McCarran committee reports:

"The chief of the investigation section of the immigration and naturalization service testified that h had no doubt in his mind that the control and direction of the Communist apparatus in the United States is centered in aliens who are in the consulates, embassies, and international organizations in the United States; . . ."

Those two quotations show how easy it is for a foreign country to plant an espionage organization within the United States which would not only ply its nefarious trade but would enjoy immunity from our laws and the protective coverage of a diplomatic exequatur. From July, 1947 until March, 1951, 3,616 diplomatic visas were granted persons from Soviet countries.

Lord Vansittart, who for many years was the chief permanent official of the British foreign office, once made this very interesting point:

". . . Under the old school, immunity was limited to the diplomatic staff. There were considerable doubts whether it even extended to the consular personnel. Certainly no one would ever have thought of extending the claim to any other body. . . .

"With the vicious extension of the province of diplomacy has come a corresponding exaggeration of the claim for immunity. When all sorts of rogues are part of the machinery, all sorts of devices must be thought up to cover them. The process began in the greatly overstaffed Communist trade agencies —thin concealment indeed, seeing the small trade done by them . . ."

He might have added that in the old days anyone associated with the diplomatic services was expected to be a gentleman and to engage in no activities which might bring discredit upon his country. In the current "democratic" era, such gentility is out of vogue. When, as in England, Tass representatives claim diplomatic immunity, the whole process has reached a new low, for while Tass regards itself as part of the press, it is actually owned by the Soviet government.

So is everything else in every Soviet country. It would be like granting the operator of a sewer system diplomatic immunity because the government owns the sewer. I am sure that could happen, too.

The state department seems to be delicate in such matters, disliking apparently to keep anyone out of the United States who has a diplomatic passport. There is the case of Roman Kutylowski, president of the Gdynia-America Line, on whose ship, "Batory," Gerhart Eisler escaped. The immigration and naturalization service sought to deport him and locked him up on Ellis island. But he was let off by order of the state department. This is the testimony between the committee and the services chief investigator:

"Mr. Arens. Now do you have information as to who it was in the state department who made that representation?

"Mr. Pennington. The bord of immigration's discussion of February 1, 1951, indicates they have a letter from the secretrary of state dated January 29, 1951. That letter, however, does not appear in the New York file and would probably be found in the department file.

"Mr. Arens. Now who in the state department would be the individual who would pass upon this type of case to make the representation to the justice department?

"Mr. Pennington. That I can't answer. I assume that the correspondence would be signed by either the secretary or the under secretary. I can only assume that, however."

So, Mr. Kutylowski was released from Ellis island because of some kind of diplomatic special privilege.

BIBLE THOUGHTS:

And without controversy great is the mystery of godliness: God was manifest in the flesh, justified in the Spirit, seen of angels, preached unto the Gentiles, believed on in the world, received up into glory. —I. Timothy 3:16.

The real wants of nature are the measure of enjoyments, as the foot is the measure of the shoe. We can call only the want of what is necessary poverty.—St. Clement.

BELIEVE IT OR NOT

Walter Winchell

The Broadway Lights

Stage Entrance: New Yorkers had an uneventful theater week even with the cargo numbering four entries — the largest to date. "Buy Me Blue Ribbons" was ill-treated by the critics, who found it flimsy-whimsy . . . Christopher Fry's much heralded drama, "A Sleep for Prisoners," dazzing several aislemen, but Fry's baffling philosophy left the majority in a daze. Richard Watts called it "disturbing and exasperating" . . . "Faithfully Yours" brought back Ann Sothern and Robert Cummings whose charm pleased the Wise Men on the aisles, but the comedy's hokum-pokus depressed them . . . Ginger Rogers was another repatriate from Hollywood in "Love and Let Love" . . . Philly reviewers were polite to Maxwell Anderson's "Barefoot in Athens." The Inquirer's Mr. Martin noted Philadelphia "is fortunate in seeing it, for it may prove to be the award-winning work of the year." Variety's man there called it "a great writing triumph," and then declared "its chances as a dramatic hit are questionable" . . . Our special correspondent dissented thus: "The backers will wind up barefoot on Broadway."

The Cinemagic: "Angels in the Outfield" is a merry-maker that pitches screwballs expertly, according to some newsmen. Janet Leigh's lovely curves are also worth catching .. ."Badman's Gold" doesn't glitter. Its ready-made plot could fit any yawn . . . "The Mob" shoots its way through a swift exciter. Broderick Crawford is the shooting star . . . A British offering named "The Mob on Lavender Hill" is recommended . . . . "The Red Badge of Courage" retains the power and compassion of Stephen Crane's classic yarn . . . "Ma Pomme" has M'seer Chevalier grinning in a routine Frenchie . . . "Yellow Fin" is a salt water tale about mariners on a sinking script.

Twinkling with the Stars: New York the most sophisticated town? Sapisticated, mebbe. Washington and Los Angeles are witnessing a French film named "La Ronde," which N. Y. nonsensors nixed . . . Jane Russell takes a bath in an upcoming cinema . . . "Faithfully Yours" has an advance sale of $160,000 . . . Howcum the English are always broke? British actress Glynis Johns made a deal (for a play here) in which even her maid will rate living expenses. (Now h'I sy!) . . . Donna Lee Hickey is No. 27 to leap from the Copa Line springboard to H'wood in the last few years. Two others were June Allyson and Olga San Juan . . . Bert Lahr will lead the Thanksgiving Day parade — an honor reserved only for the greatest clowns . . . Rosanne, the dancer, is back from a 9-week tour in Korea and Japan. . . . The chorus and ballet in "Don't Worry" (a new Yiddish musical downtown) came from the road companies of "South Pacific," "Oklahoma" and "Guys and Dolls."

The Airistocrats: Radio fluff of the week: A New Haven deejay's: "Air raid wardens are now meeting on the first and second Tuesday of every Friday" . . . Howcum tv and radio interviwers (who make the most fun of Mary Margaret McBride) prepare their b'casts the least? She is one gal who reads every book you write and every newspaper clipping about you — before she even says hello. . . . Howcum Nickenny in his col'm says Sinatra's program was better than Milton's last Tuesday? Has Nick two tv sets that he looks at simultaneously? (Meaning at the Same Time) . . . You'll spot some cliches on every whodunit but "Boston Blackie" has 'em all . . . Sarah Churchill's gabfest is listenable. Her interviews make sense instead of the usual compliment - swapping . . . NBC's first vidcopera, "Pagliacci," was good. The choreography by Aida Alvarez was Very Good.

The Juke-Box: Bing's platter of "Domino" and Pinza's of "I Still See Elisa" will be close to your ears. Waltz balladandies. . . Tony Martin's recording of "Domino" is big-timey, too. . . . Nellis Lutcher has an upcoming hit lilt in her revival of "The Birth of the Blues." . . . Red Foley's "Alabama Jubilee" (Decca) is good enough to jump out of the corn belt and click with city slickers. . . . Eileen Wilson's "Lies, Lies, Nothing But Lies" is one of her best. . . . Billy Eckstine's MGM label, "Once," is a nifty newy. . . . Patti Page's "And So to Sleep Again" is her 9th consecutive hit. Even Rodgers & Hammerflugel can't make that statement!

The Press-Box: Three days before Mr. Taft openly joined the race for president, the N. Y. Times qualified its reportage this way: "It would be dangerous to say flatly, as of now, that Taft will run." (Ha.) . . . The head-shaking item of the week was Raymond Daniell's news from London: That political orators in Britain attract the lustiest hoorays "when they hammer the U. S." . . . Truman is having so much trouble with his friends you'd think they were allies. . . . Remember when it was the Communists who tried to make paupers out of the people instead of the Democrats? . . . UP reported Artie Shaw's engagement to Doris Dowling from London, Oct. 17th: "I want you to be the first to know that Doris and I are engaged." From the WW tips-to-the-papers of Oct. 14th: "Artie Shaw will make Doris Dowling his 7th wife." . . . From the N. Y. Post: "W. White informed that W. Winchell had witnessed the (Josephine Baker) incident." Which Winchell had not.

The following is part of a statement issued by middleweight champion Sugar Ray Robinson to a World Telegram & Sun reporter. The WT&S city desk sent it to this column at my request.

"It is not true I have given any thought about resigning from the Damon Runyon Cancer Fund Committee. The incident has been brought to my attention. I am very sorry anything like that happened to Miss Baker, but I must say this, that I think they are being unfair to Walter Winchell and I won't stand for it because I know too many things Walter has done for people of all races and all creeds. And I know he would not be among those to witness any embarrassment to Josephine Baker or anyone else. . . . I know for a fact that Walter Winchell, who was in the Stork Club when Miss Baker first came in, left shortly after (Ed. note: an hour later) and was not even on the premises when this incident happened. He told me that and I heard it from others. Miss Baker said she saw Winchell when she came in, but was not sure if he was there or not during the excitement."

Headlines & Footnotes: "Artie Shaw to Wed 7th Time." (The Shaw Must Go On). . . . "Taft Hat in Ring." (Of course! No head to put it on. Yuk-yuk.) . . . "Dope Discovered in Nation's Capitol." (Right in the White House, we'll bet.) . . . "Rommel Lives Again on Screen." (Heillywood!) . . . "Dewey Won't Run." (Had Enough?) . . . "Truman's Hat Not in Ring Yet." (One of his pals musta swiped it.) . . . From the girdle ads: "Your derriere is darling when you're two years old." (Once a darling, always a darling.)

What Others Say

ROUNDTABLE EDITORS'

EGYPT AND THE SUEZ

Editorial comment on Egypt's efforts to break her Suez Canal and Sudan treaties with Britain is principally concerned now with the Suez treaty. A large minority of editors feels that Egypt's rejection of the Western plan for international protection of the Suez may not be final, but only to improve her bargaining position. But the majority fears that Egypt may continue to try to get full control of the Canal zone by using the threat of Russian intervention. Only a very small minority of editors argues that America could safely fail to support Britain, and leave to Egypt the protection of the Suez Canal.

Cincinnati (Ohio) Times - Star (Rep.): "The Wafdist government of Nahas Pasha is trying to tear up a pair of Anglo-Egyptian treaties (for British protection of the Suez Canal and joint control of the Anglo-Egyptian Sudan) that still have years to run. The great Western powers and Turkey have proposed a general security pact to include Egypt. Egypt's answer is to call out the mobs and play up the threat of Soviet intervention and World War III. The dangers, to Britain and her Allies, of staying on and fighting are great. . . . But once the Allies cleared out, Russia would move toward the Persian Gulf and the eastern Mediterranean. . . ."

St. Louis (Mo.) Globe-Democrat (Ind.): "The action (rejection of the security pact), inspired by Premier Pasha, strongly suggests that the rejection is not final, but is rather an attempt to make political capital at home and to stake out for his country a strong bargaining position. . . . Pasha knows, or should know by this time, that Russia does not aid her 'friends.' Moscow merely absorbs them into the Communist system. The Western powers on the other hand offer Egypt a full partnership, which from the broadest viewpoint of Egyptian national interest, is the only course which promises security, prestige and prosperity."

Salt Lake City (Utah) Tribune (Ind.): "We are paying for the sins of imperialism. The Manchester (England) Guardian speaks of 'ghosts of the past troubling the future.' That is why Egypt is deaf to what we consider logic. She views Britain and Israel—not Russia—as the immediate threats to her sovereignty. The United States will have to stand by Britain, since the Middle East must be held. But the Egyptian troubles ought to teach us—as Greece and Iran apparently did not—that we should do the leading henceforth because of those British 'ghosts of the past.' "

Chicago Tribune (Ind.): "It would strain the facts to say that the United States has no interest at all in the outcome, but it does not strain the facts to say that a settlement satisfactory to the Egyptians could also be altogether satisfactory to us. Surely there is nothing in American tradition or interest which commands us to throw our weight against peoples who are trying to do what the United States itself had to do to gain its independence. . . . The Egyptians are not going to side with us if they have reason to regard us as their oppressors and, on the contrary, will inevitably turn to Russia as their friend."

Lexington (Ky.) Leader (Rep.): "While the Suez Canal is in Egyptian territory, it was not built by Egyptian engineers or with Egyptian capital, and has proved enormously beneficial to that country while costing her nothing. The waterway is an international one. It should not, in theory or practice,

(Continued on Fifth Page)

Hal Boyle's

Notebook

New York —(AP)— Europeans are firmly convinced that American wives are the world's most spoiled women.

But it seems to me that recently there has been a trend here in the other direction. Many American wives, tired of being spoiled themselves, want to spoil somebody else — usually the men in their lives.

How do you spoil a husband? Some wives are at a loss as to just how to go about it. They have forgotten the technique, it has been so long since they used it.

There is a right way and a wrong way. An example of the wrong way is the wife who wearied of hearing her husband complain of his dish wiping chores and hit upon this happy solution:

"I'll surprise him by buying him an electric dishwasher."

That only gave him a new problem — how to pay for the new dishwasher. The first thing a wife must do if she wants to spoil her husband is to cut down the number of his problems.

When he comes home at the end of the day, lady don't burst into a long tirade about your own vexations. Just be standing there in the open door, patiently holding his slippers in your mouth. Then pat him on his bald spot and say—first taking the slippers out of your mouth, of course—"Now you just sit down and rest, honey. Read your newspaper a while. Never mind cooking dinner tonight — I'll do it myself for a change."

If you've had a lot of household troubles, make light of them. Say merry things to him, such as: "Well, the new maid bit me today, dear, and you should see the look on her face when I bit her right back. Ha! Ha!"

Your little man has spent the whole day trying to avoid making decisions at his office. So don't force him to make decissions in his own home.

Are you going out for dinner? Don't say, "Why is it you never can make up my mind what restaurant we want to go to?" He knows that if he named twenty-nine different restaurants, as usual, you would decide to go to a thirtieth. Tell him, "Big boy, I've always wanted to take you to the Chez Nous Choppery, and that's where we're going."

When it's time to leave, don't stand by the door like a horse waiting to be harnessed. Get your own coat out of the closet and put it on all by yourself, for a change. And don't give him a glare if he's slow to open the door. Reach out, grab the knob firmly, and open the door yourself. You'd be surprised at the power you have in your strong womanly hands.

That's the basic principle, if you want to spoil your husband. Start doing for yourself again all the small things you have been forcing him to do as duties all the years of your wedded life. Go even further —light up his cigaret once in a while.

One thing more. Husbands like to be courted. They are always saying to themselves:

"My wife takes me for granted. I know she loves me, but she never tells me so any more."

So tell the big lug. Write little love notes and hide them in his pockets. It cheers him when he pulls out a handkerchief at his office and finds in it a note saying, "I always did like the way your nostrils flare, Oswald." He will go right into the men's room and flare his nostrils at himself in the mirror for half an hour, thrilled to the soul that you remembered.

That's all there is to it, lady. Just make him feel important. And the more you spoil him the more your dream boy will want to spoil you, too. That'll be your husband —he'll start courting you all over again, and mean it.

Truman Sensing

DOWN SOUTH

WHERE'LL WE GET MONEY?

It is rather clear by now that federal expenditures for the current fiscal year will be a little more than fifty per cent higher than for the last fiscal year. It is also now estimated that expenditures for the next fiscal year will be about thirty per cent higher than for this fiscal year.

That is jumping expenses at a rapid rate.

Where is the money coming from? The answer to that is easy. It's coming from you and me—the taxpayers of America. The real question is, Where will we get the money? And what will happen to our standard of living? And what will happen to our economy generally?

We now have a national debt of approximately $260 billion, which w. are apparently determined to pass on to our children as if we were in no way responsible for it.

The federal budget for the last fiscal year was $44,600,000,000. For the current fiscal year it will be approximately $70 billion. Actual appropriations by the 82nd congress approximated $90 billion.

During the past year congress passed three additional revenue measures — yet still the budget will remain unbalanced. The savings effected by congress on non-defense items have been pitifully inadequate and have been more than offset by increased defense expenditures above and beyond those originally contemplated.

It is also now estimated that the budget for the next fiscal year will be not less than $88 billion — may be more. This means still higher taxes unless we are to have deficit financing of a magnitude that will be appalling and that will fan the flames of inflation to a high degree.

While all this is going on in our national government, we must not overlook the fact that expenditures —and therefore taxes — of state

(Continued on Fifth Page)

BASCOM TIMMONS

In Washington With

If Republicans were thinking that they may have been too hard on Guy Gabrielson, chairman of their national committee, as they headed for home after adjournment of congress with a let bye-gones be bye-gones air, they had not read the chairman's latest pronouncement, which gave some of them the impression that the G. O. P. will try to carry the south next year and let the north fend for itself.

Gabrielson, who never directed a political campaign of more than local importance, might have pulled his plans for 1952 out of the files of any one of the last several presidential campaigns. Several Republican critics said they could find no new ideas, no breath of fresh vigor in the Gabrielson declaration which said that the present minority party would try to carry Mississippi, Arkansas, Louisiana and Florida, would work among nationality groups (a time honored but outmoded Republican technique, the nationality groups not being what they once were) and would set up 5,000 Lincoln Day rallies to start the campaign.

Inasmuch as Babrielson may not be chairman of the committee much beyond the beginning of 1952, due to the strong desire for his resignation as a result of his dealing with the Reconstruction Finance Corporation, too much importance can be attached to his program. But to many of his victory hungry co-workers in and out of office, it has the appearance of a well sucked lemon.

Actually most Republicans are sick of well-to-do business men and industrialists, without political campaigning experience, directing their national campaigns every four years, pitted against shrewd, hard headed Democrats with considerable records of success in lesser campaigns and a thorough understanding of practical politics. Even the two last successful Republican presidential campaigns, in 1924 and 1928 were directed respectively by William M. Butler, a textile manufacturer from Massachusetts, who when asked what the issues were in the campaign would drawl, "The only issue is Calvin Coolidge," and by Dr. Hubert Work of Denver and old friend of Herbert Hoover, whose strategy was to keep himself almost completely inaccessible during the whole campaign.

In 1940 the chairman of Wendell Willkie's frenzied campaign was Rep. Joseph W. Martin, Jr., of Massachusetts, minority leader of the house (then as now) who took the job reluctantly and couldn't keep pace with his high flying candidate. The two campaigns of Thomas E. Dewey were run by personal friends from New York state, whose political acumen did not register high on any score sheet.

In some one-time solidly Republican sections of the country, particularly the middle west and far west, the vigorous local organizations which used to function continuously from campaign to campaign have been let go to seed, state leaders admit. The result is that the Republican vote has fallen off and not all of it has gone to Democrats. The statistics of the last two elections show that in many once Republican precincts the decline in number of voters who don't go to the polls has furnished ample material for lectures on failure to exercise the responsibility of citizenship.

What the Republicans seem to have done—and that was particularly apparent in the wake of the 1948 campaign—is to ask the voters to come to them rather than to go after the voters as President Truman did in that year.

All of this ties in with the forthcoming meeting of southern governors, classed as anti-administration Democrats who want to have something to say about the program of their party next year and hope that President Truman will not be a candidate for renomination.

Democrats who should know say that the president would like to have a new Democratic chairman who could make overtures to this group without coming out openly for appeasement. If such a man can be found, he would probably be from the west rather than the north or south, according to the same gossip, because western Democrats have shown a growing independence which might, under some circumstances, put one of them in a position to act as moderator in the deliberations for greater party harmony.

The circumstances referred to would probably have to be an understanding that the president would announce, by an agreed date that he would not be a candidate for renomination. That would create a problem for the Republicans in which a different type of national chairman would be not only desirable, but necessary.

Monroe Morning World
FOUNDED OCTOBER 20, 1929,
BY ROBERT EWING
Published Every Morning Except Monday
By
NEWS-STAR—WORLD PUBLISHING CORPORATION
110-114 North Second Street
JOHN D. EWING, President
WILSON EWING, Editor-Publisher
Entered as second class matter at the Monroe (La.) post office December 10, 1929 under the Act of March 8, 1879.
MEMBER OF THE ASSOCIATED PRESS
The Associated Press is exclusively entitled to the use for republication of all news dispatches credited to it or not otherwise credited in this paper and also the local news published herein. All rights of republication of special dispatches also reserved.
THE BRANHAM CO. National Advertising Representative. Offices: New York, Chicago, Atlanta, Dallas, Detroit, St. Louis, Kansas City, San Francisco, Los Angeles and Memphis.
To Call The Monroe Morning World All Departments May Be Reached By Calling 5161
The Monroe Morning World is an independent newspaper. It prints the news impartially. It supports what it believes to be right. It opposes what it believes to be wrong, without regard to party politics.

Jimmie Fiddler

HOLLYWOOD

Hollywood, Oct. 27.—When one picture which has been severely panned by the critics, and tabbed as "unlikely to please American audiences," proves to be a phenominal box office success, it may mean little. But when a succession of panned pictures, all critically labeled as "uninteresting," upset the trained reviewers by doing big business, it's time to look for a "pattern." It's time to conclude that audience tastes may have changed without the critics realizing it. It's time to analyze those pictures and determine what they have in common.

We've had, in recent months, just such a succession of unexpected hits — pictures which, judged by veteran, experienced critics, should have been flops. Three current examples are "The River," "Across the Wide Missouri" and "Kon Tiki." As widely divergent in subject matter as they are, I think it is possible to find in them a set of common factors.

All three have been far, far off the beaten track as far as "story" is concerned; all three have achieved remarkable realism in both their treatment of characters and their handling of "situations;" all three have presented unusually interesting scenic backgrounds. All three, incidentally, were assigned a common fault; the critics considered them too "slow-paced" to hold audience attention.

I believe—and I've said so repeatedly for a number of years—that audience tastes have changed. I think that American theatre-goers are tired of over-plotted, "typical," screen romances. I think they want stories which depend on believable characterizations of interesting people. I'm convinced that they're hungry for pictures which will show them fresh, interesting, scenic backgrounds. And, above all else, I think they want something different!

I also think its high time for professional critics to rediscover American audiences.

While we're on the subject of Eva Tanguay, I want to pass along one more story about her—this one an anecdote showing her at the peak of her fame—that's told by George Jessel. Eva was the temperamental queen of vaudeville when she tried out a new act for the owner of a theatre circuit. The act ran for 22 minutes, and the showman objected that it was too long. "Cut it to about eight minutes, he ruled.

Miss Tanguay, quivering with indignation, glared at him for a long moment, then said in her iciest voice: "Eight minutes! Why, after my act, I bow longer than that!

Sometimes a screen career develops unexpected hazards. For instance, there's the case of Kevin McCarthy, the Broadway stage actor who plays "Biff" in Stanley Kramer's screen version of "Death of a Salesman." McCarthy, who had smoked too much for years and knew that he should quit in the interests of his health, finally managed, after many trials and failures, to do so just before coming to Hollywood to play his current role. So what? So the first line he read, when he was handed a copy of the picture script was a description of "Biff" as "a tense, chain - smoking, young man."

After chain-smoking before the cameras for a month, he has the habit again, and gloomily predicts that it will be harder than ever to quit.

The cast and crew of "My Six Convicts" gave Director Hugo Fregonese a fitting gift when the picture was finished. Addressed to "Warden Fregonese," it was a long playing record of "Time on My Hands."

DOWN SOUTH

(Continued from Fourth Page)

and local governments are also increasing.

I have just paid the city taxes on my home; they were up about ten per cent over last year. I have just received statement of state and county taxes on my home; they are up exactly fifty per cent over last year. Utility rates are up; insurance rates are up; many other fixed charges are up.

A great many cities and states have increased their sales tax or added a sales tax to increase their revenue.

All of these increased taxes added to the increased federal income tax which will become effective on November 1st and the various excise taxes that have been added will increasingly pinch the economy of the taxpayer.

This increased strain on the economy of the individual will, of course, cause all those who can to make an effort to obtain increased wages or income of some sort. But if wages are raised, then costs go up, to the various governments as well as to everybody else. So then taxes must go up again—and so on with that old cycle to which there is no end — no end, that is, except through decreased expenditures.

And decreased expenditures — economy in government — seems to be, as Senator Douglas, of Illinois, describes it, "a time-consuming and wearying task," in which our congress does not seem inclined to engage; it seems to be something which everybody talks about and nobody does anything about.

And just think of what is happening to those with fixed incomes —to the widows and orphans and pensioners and annuitants — who have no chance to increase their income to offset increased costs! What about their standard of living? These are the expendable people of our present economy— sacrificed upon the altar of public indifference and congressional apathy.

TEMPLE DUMPS B. U.

Philadelphia, Oct. 26.—(AP)—Husky John Charters, a subsbtitute back sidelined with injuries since the opening game in September, returned to score a pair of touchdowns—one on a 43-yard run — to help underdog Temple University upset Boston University 20 to 13 tonight.

Another Story Of—

The Men Behind The Desks

Edgar Masur, 59, is owner of D. Masur and Sons, 101 DeSiard street, which is the oldest clothing store in the Twin Cities.

Born and reared in Monroe, Mr. Masur attended Louisiana Tech in Ruston and later entered the clothing business with his father, the late David Masur, who founded the first clothing store in Monroe.

Mr. Masur is a member of the Chamber of Commerce, Monroe Lions club, B'nai Israel Temple, B'nai B'rith, the American Legion, V. F. W., and Bayou DeSaird Country Club. He is a veteran of World War I.

Until recently when Mr. Masur's health forced him to become enactive, he assisted with Red Cross drives, the Community Chest and numerous other civic projects in the Twin Cities.

Mr. Masur and his wife, the former Annette Herrman of Lexington, Miss., reside at 409 Auburn avenue. They have one son, David Masur, who is now serving in the U. S. army.

Reading and listening to the radio are Mr. Masur's favorite pastimes.

D. Masur and Sons was established in Monroe in 1889 and has been continually serving residents of northeast Louisiana for the past 62 years. The store carries a complete line of men's clothing and employs 12 persons.

OUR BOARDING HOUSE . . . . . with . . . . MAJOR HOOPLE

Public Forum

Monroe, La.,
October 25, 1951.

To the Editor:

A recent estimate made by the local registrar of voters revealed that at least four or five thousand eligible Ouachita parish citizens have not yet registered to vote. This is an appalling figure, especially in view of the important state and parish primaries coming up in January.

Every vote counts in an election. If we as individuals are to protect our right to a voice in our government, it is our obligation to register and vote in every election.

Registrations made on January 2, 1949 or any time thereafter are valid through 1952. Otherwise to vote in the forthcoming January primary it will be necessary to go to the registrar's office in the court house before December 15th of this year, only seven weeks from now.

Citizens, if you have any questions about whether you are registered or where you vote, dial 5651 before the final week of registration and someone will be glad to tell you. The usual last minute rush will make it impossible to answer telephone inquiries during the last week; so call right away if you are in doubt as to your status as a registered voter.

Through cooperation of the police jury upon a request from the League of Women Voters, the registrar's office is now open during the noon hour as an aid to persons who work and have no other time to go there. You will find Miss Collins or her assistants eager to register you from 8 a.m. through 5 p.m. Mondays through Fridays (until 6 p.m. beginning November 1) and 8 'til 12 noon on Saturdays.

In the interest of arousing all eligible persons to active participation in affairs of government, the League of Women Voters urges avoiding the last minute rush entirely. If you find you are not already registered, do so as soon as possible. Once the books have closed on December 15th it will be too late.

Yours very truly,
Mrs. Dan Moore, Jr.
Voters' Service Chairman, Monroe League of Women Voters.

Oct. 27, 1951.

Editor News-Star—World,
Dear Sir:

A certain resident living in or near 1200 block of South Second street, Monroe, is soliciting house to house petitions asking that trailers be removed from a lot on this block. There are but five trailers occupied by quiet law abiding citizens, who had to have good references in order to become tenants there. . . . They are all good trailers, each costing considerable money. They have sewer taps, water piped into them and each has a private bath.

These respectable occupants were made desperate to find a place to live and as the only trailer park in town was filled up, they persuaded the lot owner to permit them to rent space there.

The woman owning the lot is fully reputable and one who went to considerable cost to effect complete sanitation for those who are living there. She went to the city hall and explained the project and expressed willingness to pay any license fee required by the city. Next door neighbors also were asked in advance if they had any objection to the location of trailers and they gave full consent.

It is believed that an injustice is being done when persons in no way concerned sign up petitions asking for interference with something that has approval of the city and is in no way objectionable to the neighborhood in which it is located.

Friends and Neighbors of Trailer Community.

It would seem strange indeed should an ethnic group comprising America's first citizens (Navajo Indians) fail to qualify (for Point Four assistance), when at the same time this assistance is being received by people of practically all parts of the globe.
—Gov. Edwin S. Mechem, of New Mexico.

What Others Say:

Editors Roundtable

(Continued from Fourth Page)

be under the control of any particular country. . . . Nothing would suit Russia better than to see Egypt assume control of the canal zone, to have the British lose prestige, to foment trouble in all that region, to fan the flames in both Egypt and Iran, and to move in to fill the power vacuum."

San Diego (Calif.) Union (Rep.): "We have alienated Iran by intervening in a dispute with which we had no responsibility. Egyptian mobs are coupling us with Great Britain in their hatred. There is no love for us in Arabia or the neighbor states. We have no friends in India or Pakistan. We are suspected of bolstering the Colonial holdings of the French in Indo-China and the British in Malaya. . . . Meanwhile, we are doing our best to fulfill Stalin's prediction that the United States will 'spend itself into bankruptcy.' Isn't it about time that we keep our nose out of the affairs of other peoples. . . ?"

Christian Science Monitor (Ind.): "The Egyptians may be willing to cast their own safety to the winds, but that does not mean that the free world must let them. For the non-Communist nations, which have been painstakingly building a wall against possible Soviet aggression in Europe and the Far East, cannot afford to see that wall breached in the Middle East. Especially not when they stand on valid treaty rights in insisting on competent defense of the life line to the Orient."

Thank You- Friends!

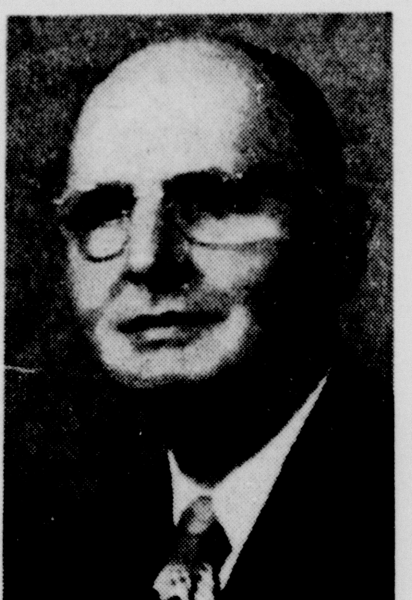

It is with a prolonged sense of gratitude that I take this means of expressing my great appreciation to the good men and women of this Parish for the fact that I have been returned as your Coroner for my fourth term, and without opposition. I feel that the people as a whole realize that I have discharged my duty fully and without fear or favortism. Had I shown either there would no doubt have been opposition brought out. I also feel deeply appreciative to the Merical Profession of this Parish, for had any doctor felt that I had been in any manner negligent in my duty, he or they would, out of pride in his profession, felt a compulsion to shorten my career as your Coroner.

To all of you I can only say that I have discharged my duty as Coroner as I saw that duty. I have conducted all inquests in a manner that I considered thorough and fair; and have always shown the utmost consideration and compassion for all involved.

This shull be my policy in the future, and I assure you, one and all, that I will not only strive to serve you to the best of my ability, but shall always welcome any suggestions that you may feel helpful. Again thinking you, I am,

Most Sincerely

Dr. J. T. French—MD.
Coroner

E. O. M. SALE

OCT. 29, 30, 31

SPECIALS

Slashed prices on all timely wearables. Buy now with your future needs in mind and SAVE!

Partial Listing of Bargains Below!
COME EARLY!

DRESSES
NEW FALL STYLES
CREPES
CORDUROY
GABARDINE
WOOL & RAYON
PLAIDS
2 for $11.00
Buy Two And Save

SUITS $15.00
Newest Fall Styles
In colors and materials that are outstanding
BUY NOW AND SAVE

BLOUSES
These are a MUST for every wardrobe.
OUTSTANDING VALUES
$1.88 —— $2.88

SKIRTS
BUY NOW AND SAVE
Plaids, Corduroys, Gabardines
$2.57 —— $2.88

SWEATERS
All Wool or all nylon
FALL COLORS—ALL SIZES
$1.88 —— $2.88

SLIPS
BUY NOW FOR YOUR XMAS GIFTS
Crepes—Lace Trim or Tailored
$1.88 —— $2.88

PANTIES
Lace Trim— Tailored
3 for $1.00

BAGS
ALL LEATHER
FALL COLORS
NEWEST STYLES
$1.69 Plus Tax

Three Sisters
145 DeSiard

PEACOCK'S END OF MONTH SALE

Just In Time For Christmas!
Lay Away A Set Now & Save!

11 PC. SET Genuine WEST BEND Flavo-Seal
Waterless Cookware

Reg. $32.95
$22.95 No Fed. Tax
95c Down $1.00 Weekly

A Wonderful Buy For Yourself Or Gift Giving

Here's an all-purpose set of famous aluminum ware actually designed for money-saving cooking. West Bend Flavo-Seal ware will serve all your everyday cooking needs. And to trim food bills all you have to do is cook with the set. Flavo-Seal utensils cook quickly over low heat. Retain natural flavor and save the vital food elements. Get YOUR set TODAY! Recipe booklet for waterless cooking

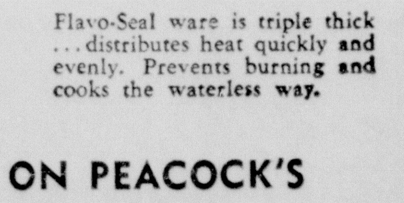

SEE THE DIFFERENCE!

Flavo-Seal ware is triple thick ...distributes heat quickly and evenly. Prevents burning and cooks the waterless way.

Peacock's Leading Jewelers
200 DeSiard St., Monroe, La.
☐ Please send me the 11 pc. set of waterless cook wear.
NAME ....
ADDRESS ....
CITY .... STATE ....
Employed by ....
Please Check the following:
☐ I do not have an account with you
☐ I do have an account with you
Give two credit references. City
1. ....
2. ....

BUY ON PEACOCK'S
EASY TERMS
NO INTEREST
NO CARRYING CHARGE

Peacock's Inc. Leading Jewelers
200 DeSIARD ST., MONROE, LA.

BISHOP TO DEDICATE BUILDINGS

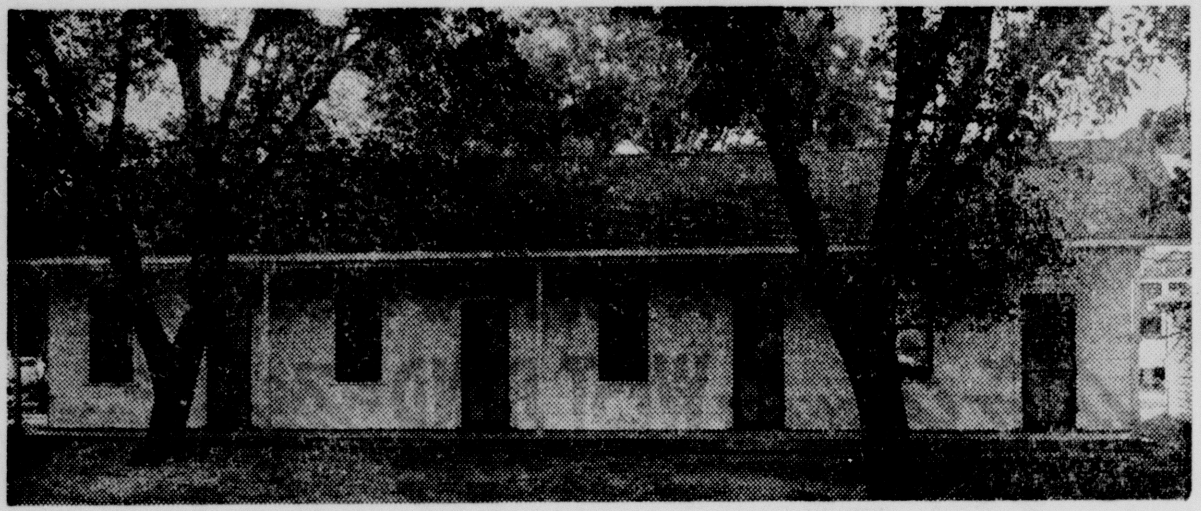

Shown above (top) Youth Building at First Methodist church West Monroe; beneath it is Student Center at Northeast Louisiana State; next picture S. S. Bldg. at First Methodist church, West Monroe, The one column cut is of Bishop Paul Martin.

BISHOP P. E. MARTIN

BIG SALE HERE BEGINS MONDAY

End-Of-The - Month Sale Sponsored By Chamber Of Commerce

A three day End - of -the - Month sale — beginning Monday, Oct. 29 and lasting through Wednesday, Oct. 31 — will be sponsored by the retail merchants division of the Chamber of Commerce in appreciation of the business which their customers have given them.

This special sale, in which the merchants are giving extra-special values at cut - rate prices, is being advertised throughout the city in the papers and on the radio. Customers who desire some special item may take that manner in picking the exact place to go for their particular item.

However, the merchants are inviting everyone in the Twin Cities and Northeast Louisiana to come in and shop around in their stores for values at bargain prices.

Dave Silverstein, chairman of the merchants division of the Chamber of Commerce, stated that all merchants in the city are co-operating to make this latest sale a success.

LET'S EXPLORE YOUR MIND

By ALBERT EDWARD WIGGAM, D. S.

Answer to Question No. 1... ... .

1. Yes. They must meet and fulfill, in every way possible, the basic needs of childhood. What are they? As stated in a fine book, "Building Your Marriage," there are need for love, security, recognition, new experience, self-expression, and achievement. These are the basic needs of everybody, young and old. Parents, as yourselves whether you are realizing for your children the same needs you wish for yourself.

Answer to Question No. 2... ... .

2. Most psychologists tend to believe not. However, it is not so simple. If there is no other counselor within reach, they are of the opinion that one should counsel relatives and friends, but to keep the personal relationship out of it all that is possible. Of course, a doctor must doctor his own family if no other doctor is available. Unfortunately, we all give our family and friends free psychological and even medical advice about their troubles and behavior because it is the "fondest thing we is of."

Answer to Question No. 3... ... .

3. Yes. Any new skill increases self-confidence. This is peculiarly true of reading, as pointed out by psychologist Ruth Strang. A child who can't read as well as classmates gets inferiority feelings and often tries to compensate for them by misbehavior. Our own booklet, "How To Read Better and Faster" has doubled reading speed for adults. Sent at cost, 15 cents (coin only) plus self-addressed, stamped envelope.

Pharmaceutical Meeting Slated Here Thursday

The fifth district Pharmaceutical Association will hold its regular meeting Thursday, November 1 at 7:30 p. m. at the Rendezvous.

It was pointed out that the regular business of the association will be transacted at this meeting.

Ted Bagley of Codeine Company, will be the guest speaker. All druggists, their wives and those interested in the retail drug business are urged to attend the meeting.

Bagley will discuss cosmetics and the retail drug company.

AIR VIEW OF THERMATOMIC CARBON COMPANY

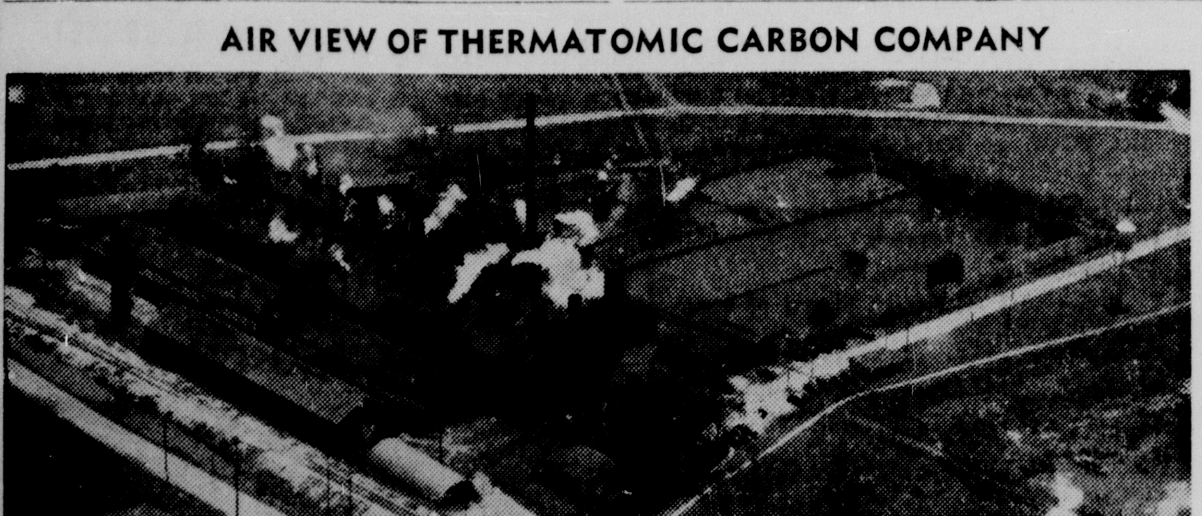

ABOVE, AN AIR VIEW OF THERmatomic Carbon Company, an affiliate of Commercial Solvents Corporation, which will join in the official welcome for the directors and officials of the Corporation, due in the Twin Cities for special honor by the Chamber of Commerce Monday evening.

CONFERENCE OF AREA TO OPEN

Methodists Will Hold Annual Sessions Here On Monday

The Monroe district conference will convene in regular annual session, Monday at First Methodist Church, 9:30 a. m. Rev. W. H. Giles, district superintendent will preside over the one-day session. More than 300 regular delegates from the 68 churches in the district will attend, according to Reverend Giles. Special guest speakers on today's program will be Bishop Paul E. Martin, who will address the conference at 11:00 clock a.m. on "The United Evangelistic" program; Rev. Ewin E. Wayland of Little Rock, editor of the new publication "The Louisiana Methodist"; Rev. Spencer Stockwell, superintendent of Methodist Home Hospital, New Orleans; Rev. C. B. White, superintendent

DISTRICT SUP'T

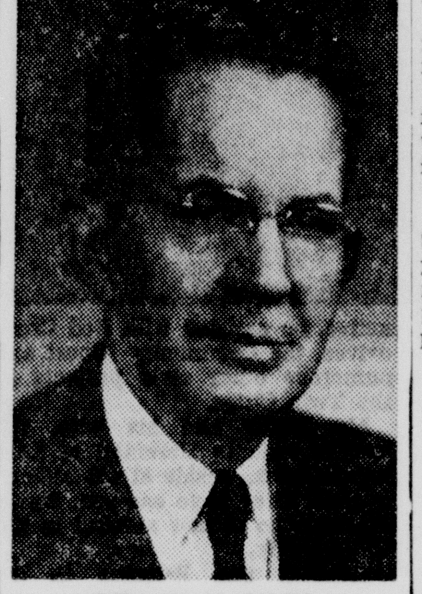

REV. W. H. GILES

of Louisiana Methodist Orphanage, Ruston; and Rev. George Ivey, vice-president of Centenary College will lead the afternoon devotional at 1:30 o'clock.

Rev. I. A. Love, chairman of the committee on qualifications will make a report on the 20 local preachers in the district; most of whom are ministerial students in colleges and seminaries. The annual renewal of license to preach the gospel will be asked of the conference. Retired ministers residing within the district will be presented to the conference: Dr. A. K. Means, Rev. A. S. J. Neill, Rev. E. M. Mouser, Rev. I. A. Patton. Rev. J. W. Downs is too feeble to attend the conference.

According to Reverend Giles, the afternoon session will be given over to program business, when the 35 active pastors will give reports on the work in the churches they serve. The district superintendent reports 14,506 members in the churches of the district; and a total property value of $2,152,000. New and rebuilt churches and parsonages, with educational units and all furnishings during the past five years totals expenditures of $1,148,-880. Recent surveys by local churches reveals, Reverend Giles states, a total of 1,900 prospective members; to be visited and invited to accept Christ and church membership during the united evangelistic period, November 30-December 7.

GIRL SCOUTS RECEIVE PRAISE

Gift Packages Sent Over Seas Were Badly Needed

The Monroe Girl Scout organization was pleasantly surprised to receive words of deep appreciation of school bags, some clothing and other supplies that were received at the American mission at Sangla Hill in West Pakistan.

The letter received by Miss Annis Klie, executive director of Girl Scouts in Monroe, shows that the recipients were greatly benefitted by the donations. It is as follows:

Miss Annis Klie,
Executive Director,
Ouachita Parish Girl
Scout Council, Inc.
412 Hall Street,
Monroe, Louisiana.
Dear Miss Klie:

Word has recently been received from the American mission at Sangla Hill in West Pakistan regarding the receipt and distribution of ten cases of school bags packed by Gril Scouts in the United States. Included in the list of the Girl Scout troops that sent the bags were those below, which are under your jurisdiction. I am wondering if you would be kind enough to notify these Girl Scouts that their supplies have been received with great appreciation?

The school bags arrived in Pakistan after terribly disastrous floods last autumn and in many cases meant that a boy or girl had necessary supplies to continue going to school. The American mission regrets that it is impossible for them to send personal thank-you notes to all the troops who sent the kits but asked us to see that the donors received word that their gifts had been receivd with so much gratitude.

Thank you so much for seeing that your Girl Scouts know how much their generosity is appreciated.

Sincerely yours,
Mrs. Gerald P. de Westfelt
Director, Program
Development Division.

JACOBY ON CANASTA

By Oswald Jacoby

Follow The Discard Pile Rule

By Oswald Jacoby

I have just dug my way out of a pile of questions and have come across nineteen letters that asked the same question about picking up a frozen pile. Each letter gave a different example, but they all boiled down to the same situation.

Suppose the discard pile is frozen before either side melds. For example, the dealer may turn up a red three or a wild card as the first up-card. The player at your right discards a seven. Can you, needing 90 points, put down Joker-K-K-K and a pair of sevens? Would it be equally legal (or illegal) to put down Joker-K-K and three sevens?

The answer is that either meld is perfectly legal and entitles you to the discard pile. You are allowed to take a frozen pile with a natural pair that matches the previous discard. If your side has not previously melded, your meld must add to the right total — but that total does not have to be in addition to your natural pair.

To put it another way, the rule for taking the discard pile in an initial meld is exactly the same whether the pile is frozen or unfrozen. The only difference arises when you make your initial meld from your hand and then want to take the discard pile later on.

For example, suppose you need 90 points and meld Joker A-A from your hand. If the discard pile is not frozen at your next turn to play you will be able to take the pile with one matching card and one wild card. However, if the discard pile is frozen, you will still need a natural pair that matches the top card of the discard pile.

Q—Four people sat down to play canasta and after three complete hands had been played it was discovered that there wasn't a single joker in the pack. Should those three hands be counted? Two said yes, and two said that it isn't Canasta without jokers.

A—The three hands should be counted. This is a general principle of card games. Once a hand is completely played, it is too late to bring up the fact that the deck was deficient in some way. As a matter of fact, if the discovery were made while a hand was in progress, that hand would be continued and would be counted—provided that each player had comtinued and would be counted—provided that each player had completed his first play.

Mr. Jacoby is unable to answer individual questions on Canasta from readers. However, he will include the most frequently asked questions in his column.

SCRAP TO TIE

Washington, Oct. 26.—(AP)— Bino Barriera, George Washington's brilliant 155-pound fullback, scored three touchdowns tonight, but all his team got out of it was a 19-19 tie with underdog Furman.

EXAMINE NEW CSC CHEMICAL

T. S. CARSWELL, VICE PRESIDENT IN CHARGE of research and development for Commercial Solvents Corporation, and J. Albert Woods, president of the Corporation, examine a new chemical product at the Terre Haute, Ind., reasearch laboratories. This chemical is one of several new products which will be in production at the new $20 million plant at Sterlington. Both officers will be in Monroe for the Chamber of Commerce's salute at its annual banquet at the Frances Hotel, Monday, October 29.

COTTON FARMERS . . . WHO'S GETTING YOUR PIECE OF THE CAKE?

This is the last of a series of messages to you, the cotton farmer, in which we have tried to point out that cotton prices, under present conditions, are *too low* —and this has been our contribution to the splendid effort being made by farmers, bankers and others who are practicing orderly marketing of this crop.

We have pointed out the important facts to many farmers throughout the territory by our series of advertisements and through more than 50 farmer meetings. With the large amount of cotton now being held, our concern is the *timing of your sales.* Some farmers will want to sell at one price and some another. We feel that the ceiling price, which we have emphasized in all our advertisements, and in our meetings, SHOULD BE YOUR GOAL FOR SELLING.

There are two measurements of price. We have the loan (floor) and the ceiling (top). Farmers should try in every way they can to sell their cotton as near ceiling prices as possible.

The Mid-South Cotton Growers Association, over a long period of years has worked always in the direction of obtaining higher cotton prices for the farmer. We shall continue to do so. Our function is to take the best features of any marketing situation and make them available to farmers for their benefit. This we have done in this period of indecision. WE SAY AGAIN THAT CEILING PRICES ARE NOT TOO HIGH FOR COTTON CONSIDERING THE COST OF YOUR PRODUCTION AND CONSIDERING THE PRICES THAT CONSUMERS ARE PAYING FOR COTTON GOODS.

Our many offices throughout the 5 states are open and operating for your benefit and convenience. You can place your cotton under the protection of the government loan through us and sell later as the market improves.

USE THE MID-SOUTH GOVERNMENT LOAN . . . AND SELL WHEN PRICES ARE HIGHER

Farmer Owned and Farmer Controlled

MID-SOUTH COTTON GROWERS ASSOCIATION

MEMPHIS, TENN.

BAPTISTS PLAN FOR REVIVAL

Sterlington Church To Be Led By Rev. Ira Peak Of Shreveport

First Baptist Church, Sterlington, begin revival services October 28 under the leadership of Rev. Ira

REVIVAL LEADER

REV. IRA PEAK

H. Peak, pastor of the Queensborough Baptist Church, Shreveport, La.

Reverend Peak was graduated form Oklahoma Baptist University. While a student there, he was a member of the football team, president of his freshman and sophomore classes, and president of the student assembly. He attended both Southern and Southwestern seminaries. During the five years he has served the Queensborough Church, eleven hundred and fifty have been received by baptism into the church, the budget has been increased 100 per cent, three missions have been established, two of which have become full - time churches.

The church has secured Mr. Saxe Adams, minister of music of Travis Avenue Baptist Church, Fort Worth, to direct the music. Intensive preparation has been made. The entire membership extends a cordial invitation to all in their vicinity to come.

Rogillio Rites Scheduled Today

Funeral services for Mr. Albert Eugen Rogillio, 78, of Winnsboro; who died suddenly at his residence Saturday morning, will be held at 3 p. m. Sunday in the Mulhearn Funeral Chapel in Winnsboro with Rev. C. B. Hall, Baptist minister, officiating. Interment will follow in the New Winnsboro Cemetery.

Mr. Rogillio, a retired merchant, was born in Rocky Springs, Miss. and moved to Winnsboro as a young man.

He is survived by his wife, Mrs. Clara Denson Rogillio, of Winnsboro, three daughters, Mrs. Lucille Blank, of Shreveport, Mrs. Margaret Courreges, of Lafayette, and Mrs. Clara E. Smith, of Austin, Texas; four sons, J. W. Rogillio, of Tallulah, Lieutenant A. E. (Gene) Rogillio Jr., La. State Police, of Ferriday, Mack D. Rogillio, deputy sheriff of Winnsboro, and W. H. Rogillio, Mulhearn Funeral Home of Monroe; two sisters, Mrs. Mamie Cammack, of Mobile, Ala., and Mrs. Lula Boone, of Texarkana; and several grandchildren and great-grandchildren.

Active pallbearers will be: Jack Carpenter, Collins Lang, David Carter, Donnie Elleman, Gayle Hooper, Earl Carpenter, and George Smith.

Honorary pallbearers will be: W. E. Hastings, Herman Hansford, Homer Lowery, and all other friends of the family.

BERKSHIRE HOSIERY
51-Ga. 15-Denier
$1.35 pr.
LARCHE DEPARTMENT STORE
314 Trenton — W. M.

MONROE FAMILIES GET $100 CASH NOW FOR SHOPPING NEEDS

A "Shopping Money" Plan is now being offered by Aetna Finance Co. and worthy families or individuals can get $100 cash at once for shopping needs and expenses.

The money is available on name only to any worthy person.

The Aetna Company also offers larger amounts up to $1,000 to pay bills, or for other purposes. To obtain the cash promptly, stop in at the Aetna office, located at 204 N. 2nd street, in downtown Monroe.

(Adv.)

BOB HOPE RECEIVES KEY TO CITY

Mayor John Coon, second from the left, is shown presenting a key to city of Monroe to world famous comedian Bob Hope and songstress Marilyn Maxwell in front of the Virginia Hotel Saturday afternoon. The Hope troupe, which also included Les Brown and his band of renown, appeared at a matinee performance held in the Neville auditorium. Miss Freeda Mickel, extreme left, local publicity agent for the show, is pictured viewing the official ceremonies. (Staff Photo by Leon Noland, Jr.).

Local Residents See Bob Hope, Miss Maxwell Here

By Yvonne Brett

Thousands of Monroyans were present Saturday afternoon to see Comedian Bob Hope and Songstress Marilyn Maxwell stage a first rate production in the auditorium at Neville high school.

Hope, whose voice and picture is well recognized in every American home, walked out on the stage to the accompaniment of Les Brown and his "band of renown," and brisked forth with the comedy which has made him famous.

In commenting on the city of Monroe, Bob stated, "I've never been more graciously treated by people who say 'you all.' Monroe is a nice city and I wish that I had more time to become acquainted with one of the fastest growing cities in the south," said Hope.

Coming forth with a ditty entitled "Uncle Sam's Song," which recounted the woes of the taxpayer, Hope brought the house down. He then told numerous tales and accounts of his travels before introducing to the audience glamorous Marilyn Maxwell.

Miss Maxwell made her debut in Monroe with a number entitled "Shanghai," followed by two other selections. Comedian Hope reappeared and did a novelty number with a member of the orchestra, Ray Sims, who previously had soloed. The two conducted a laughable act in which Hope stood in back of Sims and experimented with expressions.

The next appearance made by Hope brought a large applause from the audience because upon his head he wore a confederate cap.

The crowd went wild when Bob appeared wearing a ten gallon cowboy hat and emphatically addressed the crowd with "Howdy partners."

A style show was presented during the show, sponsored by the Palace. The ten models appearing on the stage were Gloria Sunderland, Sue Madison, Sue Ann Windes, Windes, Nell Briggs, Dolores Wallace, Mary Lou Young, Nona Gay Williams, Mrs. Janice Kitchingham and Sarah Terzia.

A large group was present when Mayor John Coon officially presented Hope with a key to the city before he entered a Packard convertible at the Virginia hotel where he spent the night. The convertible was driven by Mrs. Howard Griffin and a 1951 Buick, driven by Jack Entrican, was also in the group which took the actors to the auditorium.

At a dinner party, given by Bobby Pappas of the Rendezvous after the show, Hope appeared to all present a "down to earth guy." His conversation was pleasant and even off of the stage his personality radiated.

"Stumpy" Brown, brother of Les Brown and also a trombone player with the orchestra, attracted the audience with his facial expressions. Stumpy says "I enjoy playing the trombone so consequently I can't refrain from showing it."

The band's crooner, Ray Sims, when asked which he would rather do, play in the band or sing, stated that his first preference was to stay at home with his wife and children, but since this couldn't be accomplished he would rather sing. Before joining Les Brown, Sims was a member of Benny Goodman's orchestra.

The troupe left Monroe around 5 p. m. Saturday and went by private plane from Selman field to Jackson, Miss. where they staged another show around 9 p. m.

Dr. N. L. Moncrief
OPTOMETRIST
327 Harrison
DIAL 2-3614

MANY ARE TO SEEK OFFICES

Concordia Parish Will Have Unusually Long List Of Candidates

Ferriday, La., Oct. 27.—(Special)—One of the heaviest ballots ever to be voted on in Concordia parish has been announced by Harry Meng, Sr., chairman of the parish Democratic committee in Vidalia.

The race for sheriff has nine candidates including the incumbent, Sheriff J. Hartwell Love, of Ferriday. Other candidates are: Jack Campbell, Monterey; Allen Cross, Vidalia; Noah W. Cross, Mayor L. Woodrow (Woodie) Davis, Cabe T. Lee, H. Alton Martin, W. H. Swaggart and Thomas M. (Milt) Wilson, all of Ferriday.

Candidates for clerk of court are Victor P. Campbell, incumbent, Vidalia and David B. Mitchell of Clayton.

Running for the assessor's office are the incumbent, Howard P. Rabb, Ferriday and Johnnie W. Beasley, Ferriday and Malcolm Enlow, Monterey.

Representative Mike S. Ohlsen, Vidalia, has as his opponent, L. Bebee Beard, Lismore. Other candidates with opposition include: police jury, ward, six, Julius M. Bennett, Ferriday; John H. Maxwell, Canebrake, incumbent; ward seven, (vote for two) C. C. Collier, V. O. Hill, R. L. Irvin, W. W. (son) Kelly, all of Ferriday; ward ten, Rodney S. Crouch, Eva; Ivy Lipsey, New Era; ward 12, J. A. Book, New Era (incumbent) John Williams, Acme.

Candidates running without opposition are: police jury, ward one Abner Maxwell, ward two; William Dellinger; ward three, R. A. Graham; ward four, S. L. Winston, Sr.; ward five, J. L. Murray; ward eight, J. L. Murray; ward eight, L. L. Denham; ward nine, R. S. Wilds, Jr.; and ward 11, Herman Gibson. Justice of the peace,ward seven, R. C. Murray, Ferriday; ward 10, Leviere Rice, Monterey; constables, ward 7, W. L. Eckles, Ferriday; ward 9, Charles Beard, Lismore, ward 10, S. P. Magoun, Monterey. Members of the parish Democratic committee at large, elect five, W. A. Beard, Jr., H. H. Meng, Jr., James Talley, P. L. Rountree, Jr.; Vidalia, Hartwell Love, Ferriday; ward one, Abner Maxwell; two, W. L. Murray; three, R. A. Graham; four, S. L. Winston, Jr.; five, J. D. Cross; six, S. L. Maxwell, seven, E. W. Vogt, eight, L. L. Denham, nine R. S. Wilds, Jr., ten, T. H. Forman, 11, W. S. Parker and 12th, C. M. Dale.

Cincinnati, Oct. 26. —(P)— Baseball Commissioner Ford Frick today changed the date of the annual major draft meeting to Nov. 19. It originally was set for Nov. 20 in Cincinnati.

IN NAVY

Bobby D. Robinson, son of Mrs. Gladys Allen, 1205 Alvin street, West Monroe, was home on emergency leave recently to attend the funeral of his aunt, Mrs. Gertrude McKinney. Bobby received his boot training at San Diego naval training center and has since been assigned to the aircraft carrier Valley Forge which is now at Pearl Harbor.

Progressive Men Call Important Meet Today

An important meeting of the Progressive Men's club will be held today at the Knights of Columbus hall, it was announced yesterday by Leon Danna, retiring president of the club.

The club house at Selman field burned a week ago and plans for other quarters will be made at today's meeting, Danna said. He also expressed appreciation to the Knights of Columbus for the use of their hall.

Danna also thanked members of the club for their cooperation during his term of office and pledged his assistance to the incoming president, Charles Marsala, and other new officers, who will be installed in the near future.

AUTO LOANS
Cash Quickly or
Car Paym[illegible]
or both.
Motors Securities Company, Inc.
500 Walnut St.

CHRISTMAS GREETINGS that are Personally Yours!
PHOTO CHRISTMAS CARDS
20 for $2.00
(INCLUDING ENVELOPES)
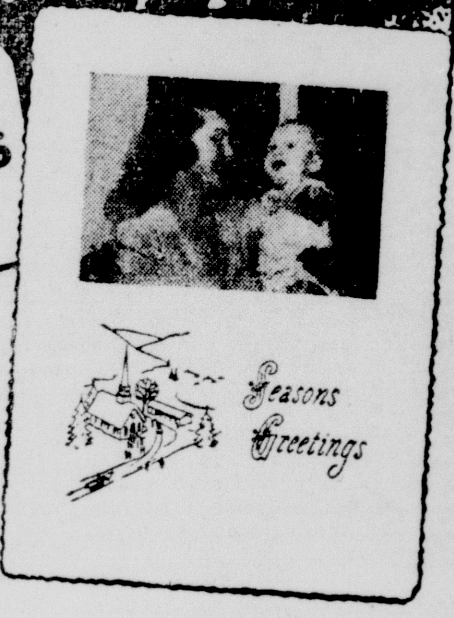

BEFORE YOU BUY...
SEE A SAMPLE!
SEND NEGATIVE OF YOURSELF, YOUR HOME OR YOUR CHILDREN .... A PERSONAL XMAS CARD ONLY YOU CAN GIVE. NO OBLIGATION. YOUR NEGATIVE RETURNED UNHARMED. SEND NEGATIVE AND 3c STAMP FOR FREE PHOTO XMAS CARD SAMPLE.
SAMPLE OFFER EXPIRES NOV. 30 - - SEND NOW FOR FREE SAMPLE
The Southern Photo Craft
PHOTO XMAS CARD DIVISION
3314 - 3318 CONTI ST.
NEW ORLEANS 5, LA.

THE TWIN CITIES are cooperating to bring you this GREAT MERCHANDISING EVENT

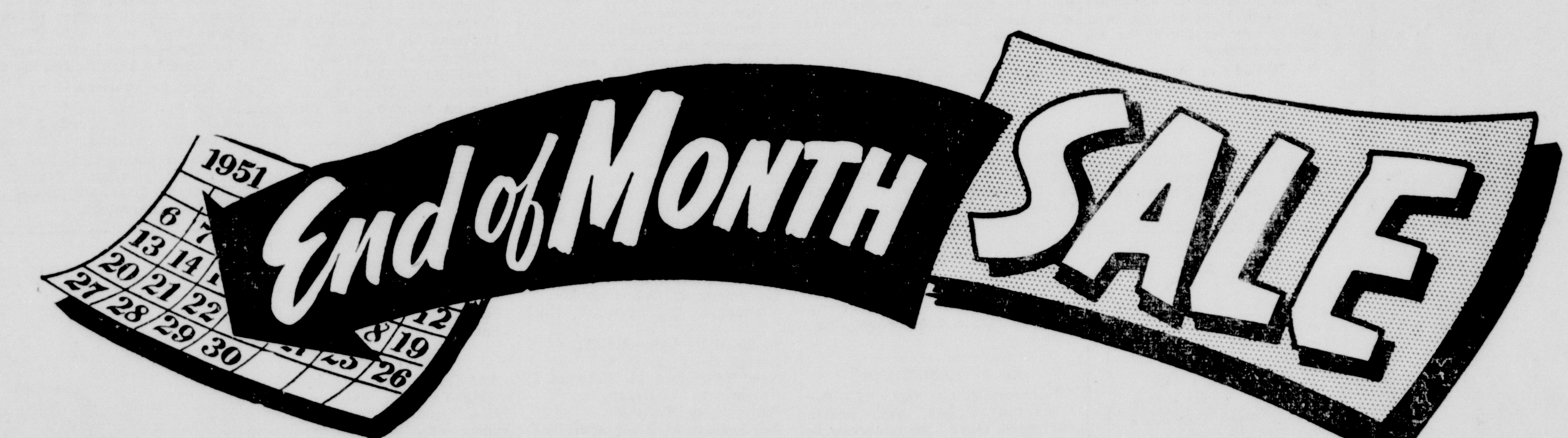

A Wonderful Opportunity to Lay-Away Gifts For Christmas Giving

See the names of the merchants of the Twin Cities at right who are cooperating in this great event...
MONDAY—TUESDAY—WEDNESDAY
A scheduled promotion of the Retail Merchants Division of the Chamber of Commerce.
Read all the ads ... take advantage of the hundreds of real bargains.

Family Shoe Store
R & A Jewelers
Kellso's Youth Shop
J. C. Penny
Woman's Shop
Silverstein's
Palace
Three Sisters
Louisville Appliance

Peacock's
Monroe Furniture
Howard Bros.
Walter Reed Refrigeration
Haddad's
Moore's Tailors
Sig Haas & Sons
D. Masur & Sons
Fink's

Gay Clothing
Keene's Shoe Store
Montgomery Ward
Sears Roebuck & Co
Ruth Shop
Style Shop
Field's
Durrett's Gift Shop
Famous Fabric Shop

BOWL-HOPEFUL MARYLAND MASTERS L. S. U.

UNBEATEN TERPS STORM THROUGH TIGERS, 27 TO 0

Terrapins Considered Prospect For Sugar Bowl

By Warren Rogers

Baton Rouge, La., Oct. 27.—(AP)—Maryland's unbeaten Terrapins, with one eye on the Sugar Bowl, skimmed over "biggest hurdle" Louisiana State University 27-0 tonight in a bang-up football game.

Officials of New Orleans' Sugar Bowl were among an estimated 38,000 fans who saw Maryland's razzle-dazzle spiit T go for four touchdowns.

Quarterback Jack Scarbath scored two on a four-yard buck and a 54-yard buck off tackle. Halfbacks Bob Shemonski and Chet Hanulak ran one and nine yards respectively for the others.

Specialist Don Decker kicked three extra points, running his year's record to 16 in 23 attempts.

It was Maryland's fifth victory without defeat, and L. S. U.'s second loss in six starts.

Maryland's defense, tough as the top of a Terrapin, splintered the L. S. U. running game. Fullback Leroy Labat, L. S. U.'s "black stallion of the bayous" was still able to gallop for gains.

Scarbath, a crafty operator, kept L. S. U.'s fefense wobbly. The Tigers never knew whether he was going to run with the ball, pass it or pitch it out.

After a hopped - up scoreless first quarter L. S. U's defense turned liquid.

Scarbath was flawless. He sent his good backs into the line like a machine. More often than not there was a gaping hole there. When not, Backs Shemonski, Ed Moe Modelski or Ralph Felton made one.

Perhaps the most spectacular play came in the third period when Maryland led by only 13 points. It went this way for 37 yards:

Scarbath pitched out to Felton who started around right end Felton was hit hard and spun tossing a lateral to Scarbath. The 185 - pound Baltimore younster took off like a racing rabbit.

One L. S. U. man hit Scarbath, another tackler came up. Another. He kept on going until the last man, the safety, dragged him down.

Even with the Maryland rinky-dinks playing, Coach Tatum used every one of his players, L. S. U. could not put a drive together. In the last period however, the Bayou Bengals were knocking on the door.

Cliff Stringfield, L. S. U. freshman T-quarterback, kept finding sophomore End Al Guglielmo with short passes. Labat, too, was running with two or more Marylanders hanging on him.

On the three, Maryland stiffened and that was that.

L. S. U.'s George Tarasovic was powerful on defense along with L. S. U. End Bulliard.

It was the first meeting of Maryland, a Southern Confernece power and fifth-ranked nationally, and L. S. U. of the Southeastern Conference.

Score by quarters;

Maryland	0-13-7-7—27
LSU	0-0-0-0-0—0

Maryland scoring: Touchdowns, Scarbath (2), Shemonski, Hanulak; Conversions, Decker (3).

JACKETS SQUEAK PAST VANDERBILT

Georgia Tech Barely Squeezes Out 8-7 Victory

Nashville, Tenn., Oct. 27.—(AP)—Georgia Tech's unbeaten Yellow Jackets wallowed to a squeaky 8-7 victory over Vanderbilt in a sloppy, rain-soddened battle here today.

Georgia Tech, the nation's third-ranking team, completely dominated the Southeastern Conference contest and led 8-0 on a blocked punt and a safety until the final eight seconds when Quarterback Bill Wade fired an 18-yard pass to End Ted Kirkland for Vanderbilt's only score.

Prior to his touchdown toss, Wade had completed one of six passes and that for a five-yard loss; but Kirkland snagged Wade's seventh bullet for the score that brought joy to the hearts of 25,000 Vanderbilt homecoming fans.

In the first three minutes of the struggle, Tech's captain, Tackle Lamar Wheat, blocked Dick Foster's punt out of bounds on the Commodore two.

Glenn Turner rammed for the touchdown on the next play but Pepper Rodgers' conversion try was wide. The Yellow Jackets led 6-0.

In the third quarter Georiga Tech got a safety when Guard Ed Carithers tackled Foster in the end zone after he got a bad pass from center on a punt-effort and tried to run the ball out.

Score by quarters:

Vanderbilt	0	0	0	7—7
Georgia Tech	6	0	2	0—8

Georgia Tech scoring: Touchdown — Turner. Safety — Foster (tackled by Carithers in end zone).

Vanderbilt scoring: Touchdown—Kirkland. Conversion—Foster.

Star Fiddle Cops 'Frisco Handicap

San Bruno, Calif., Oct. 27.—(AP)—Star Fiddle took an early lead and held on grimly in a close finish today to capture the $20,000-added San Francisco Handicap. It was the closing day feature in the 42-day Tanforan season.

A nose behind was Stormy Cloud, coming up from almost last in a stretch drive. Pension Plan finished third a head behind Stormy Cloud.

The Star Fiddle - Stormy Cloud entry paid $4.50, $5.60 and $3.60 across the board. Pension Plan returned $10.70.

AUTO LOANS
Cash Quickly or Car Payments reduced or both.
Motors Securities Company, Inc.
500 Walnut St.

TIDE REBOUNDS, WHIPS MAROONS

Hobson Sparks 4-Time Loser To 7-0 Victory

Starkville, Miss, Oct. 27.—(AP)—Alabama suddenly found its long lost punch in the second quarter today and pierced Mississippi State's great football defense for a 7-0 victory.

For Coach Red Drew's Alabama Crimson Tide it was the end of a four game losing streak—the longest since 1910. For Alabama's future Southeastern Conference foes it was fair warning to watch a hometown Tuscaloosa, Ala., junior named Clell Hobson.

The stocky signal caller fired the Alabamans into action after a dull first period completely dominated by Mississippi State. Hobson abandoned the bruising ground game midway of the second period and took to the air.

His touchdown drive, a six play 71-yard push, paid off on a quick 18-yard toss to Larry Chiodetti who sliced through the Mississippi secondary to take it on the Mississippi State 20 and scamper across for the game's lone touchdown. Right End Red Lutz converted.

Mississippi didn't give up until 30 seconds before the final whistle after four straight pass attempts from the Alabama 25 failed.

The desperation passes were tossed by freshman Quarterback Pete McCulley of Baton Rouge, La., who had replaced tiny Frank Branch in the signal calling spot.

Mississippi staged two other scoring threats but faltered inside the Alabama 10 yard line both times.

Alabama	0	7	0	0—7
Mississippi State	0	0	0	0—0

Fumbling Iowa State Beats Tough Drake '11'

Des Moines, Oct. 27.—(AP)—Iowa State, plagued by fumbles and a rugged enemy defense, staggered to a 13-0 victory over Drake today.

Iowa State wasn't on safe ground until Mel Meling rambled 25 yards for a touchdown with only 36 seconds left. Up to that point Drake, its offense impotent with Johnny Bright sitting this one out with a broken jaw, had given the Cyclones a stiff defensive battle.

Dartmouth Claims Win In Final Ten Minutes

Cambridge, Mass., Oct. 27.—(AP)—Dartmouth's football forces, sluggish in the first half, revived after intermission today and scored 20 points for a 26-20 triumph over Harvard.

The Big Green was a one touchdown favorite but couldn't push over the needed six pointer until after ten minutes of play in the final quarter.

Winless Navy Handed 14-0 Defeat By Penn

Philadelphia, Pa., Oct. 27.—(AP)—Butter-fingered and injury - riddled Pennsylvania overcame a bad case of "fumbleitis" to score two fourth period touchdowns today and further humble frustrated, winless Navy, 14-0, at Franklin Field.

Score by quarters:

Navy	0	0	0	0— 0
Penn	0	0	0	14—14

Penn scoring: Touchdowns, Moses, Zimmer. Conversions, Sempier 2.

DUKE HOMECOMING

Durham, N. C., Oct. 26.—(AP)—Duke and Virginia, each beaten only once, meet here tomorrow in the football feature of a Duke homecoming day program that is expected to attract 25,000.

FOOTBALL RESULTS

(By Associated Press)

South

Virginia Union 13, Virginia State 6.
Camp Lejeune 20, Elgin Air Force 0.
Keesler Field 40, Pensacola Navy 25.
Delaware State 14, St. Paul 0.
Maryland 27, L. S. U. 0.
Southeastern Louisiana 33, Northwestern Louisiana 14
V. M. I. 34, Catawba 14
Santa Clara 21, Arkansas 12
College of Ozarks 7, Henderson 7 (tie)
Arkansas A. and M. 25, Arkansas State Tchrs 16
The Citadel 35, Presbyterian 0.
Fort Jackson 37, Fort Campbell 14.
Hampton Institute 7, Lincoln (Pa) 3.
Xavier (La.) 29, Tuskegee 19.
Leland 39, Butler College 6.
Centre (Ky.) 33, Bethel 0.
Howard (Ala.) 41, Union (Tenn.) 0.
Miles (Ala.) 13, Knoxville 0.
Western Maryland 20, Hampden-Sydney 15.
Fisk 19, Alabama State 0.
Florida A. & M. 26 Bethune Cookman 13.
Alabama 7, Mississippi State 0.
Georgia Tech 8, Vanderbilt 7.
Virginia 30, Duke 7.
Winston - Salem Tchrs. 26, Johnson C. Smith 13.
Morris 26, Paine 13.
Memphis State 38, Western Kentucky State 0.
Auburn 21, Tulane 0.
North Carolina State 19, VPI 14.
Southwestern Louisiana 32, Stephen F. Austin 14
Murray (Ky.) 33, Delta State 0
Carson-Newman 12, Maryland (Tenn.) 0
Georgia 33, Boston College 28.
Kentucky 14, Florida 6.
Tennessee 68, Tennessee Tech 0.
Washington and Lee 34, Davidson 0.
Wake Forest 39, North Carolina 7.
Randolph- Macon 40, Bridgewater 13.
William and Mary 20, Richmond 14.

Southwest

Abilene Christian 21, Midwestern 13.
East Texas State 53, Sam Houston State 21.
Villanova 33, U. of Houston 27
Baylor 21, Texas A. and M. 21 (Tie).
Texas 14, Rice 6.
Texas Tech 41, Arizona 0.
Hardin-Simmons 27, West Texas State 6.
Howard Payne 27, Southwest Texas 14
Trinity (Tex.) 41, Lamar Tech 20
McMurry 19, Austin Collene 7

East

West Virginia State 17, Bluefield State 7.
Yale 27, Colgate 7.
Army 14, Columbia 9.
Penn 14, Navy 0.
Penn State 13, West Virginia 7.
Maine 26, Bates 7.
Princeton 53, Cornell 15.
Rochester 20, R. I. P. 7.
St. Bonaventure 22, Louisville 21.
Dartmouth 26. Harvard 20.
Syracuse 33, Fordham 20.
Holy Cross 41, Brown 6.
Hamilton 21, Haverford 14.
Union 27, Colby 42.
Bowdoin 60, Colby 42.
Carnegie Tech 18, Case Tech 13.
Maine Maritime 20, Loyola of Montreal 19.
Bradley 47, Brandeis 0.
Franklin and Marshall 53 Swarthmore 13.
Gettysburg 27, Johns Hopkins 7.
Washington & Jefferson 7, Thiel 6.
Bucknell 40, Lafayette 21.
Lehigh 25, N. Y. U. 20.
New Hampshire 54, Vermont 6.
Amherst 21, Wesleyan 14.
Williams 48, Tufts 0.
Northeasern 20, Massachusetts 7.
Indiantown Gap Mil. Res. 42, Bainbridge Naval 0.
Trinity 42, Middlebury 19.

Midwest

Tulsa 33, Wichita 0
Iowa State 13, Drake 0.
Illinois 21, Indiana 0.
Michigan 54, Minnesota 27.
Michigan State 53, Pitt 26.
Notre Dame 30, Purdue 9.
Ohio University 28, Kent State 27.
Toledo 12, Bowling Green 6.
Oklahoma 55, Colorado 14.
Kansas 33, Kansas State 14.
Wisconsin 41, Northwestern 0.
Kenyon 34, Capitol 27.
Ohio Wesleyan 20, Oberlin 13.
Otterbein 22, Marietta 0.
Cincinnati 53, Texas Western 18.
Ohio State 47, Iowa 21.
Missouri 35, Nebraska 19.
Western Reserve 15, Washington (S. T. L.) 12.
Eastern Illinois State 47, Southern Illinois 19.
Marquette 26, Miami (O) 7.
Central State 41, Lincoln (Mo.) 14.
Butler 27, Evansville 12.
DePauw 25, Hope 23.
Denison 21, Muskingum 20.
Wooster 7, Akron 6.
Great Lakes 55, Scott Field (Ill.) 7.
Central Michigan 26, Illinois State Normal 0.
Western Illinois 63, Michigan Normal 28.
South Dakota 26, South Dokota State 6.
North Dakota 33, North Dakota Aggies 14.
Illinois Wesleyan 27, Illinois College 19.
Northern Illinois 21, Nebraska State Teachers 0.
Carthate (Ill.) 20, Elmhurst 19.
Lake Forest 41, Augustana (Ill.) 32.

Far West

Denver 56, Brigham Young 6.
Utah State 19, Montana 6.
Washington State 41, Oregon 6.
Stanford 14, Washington 7.
Wyoming 13, Utah 0.
Southern California 28, Texas Christian 26.
California 35, Oregon 14.
Colorado A. and M. 20, New Mexico 15
Eastern New Mexico 59, New Mexico Western 19
Colorado Mines 14, Colorad State 13.
Western Colo. 24, Montana State 0
Idaho State 34, Arizona State (Flagstaff) 20.
Colorado College 21, Camp Carson 14.
Pacific University 20, Lewis and Clark 12.

FRIDAY GAMES

High School

Rayville 14, Delhi 14 (tie).
Ruston 18, Bastrop 0.
Ferriday 26, Newellton 0.
Clarks 7, Columbia 0.
Winnsboro 35, Farmerville 6.
St. Matthew's 6, Junction City 0.
Sicily Island 20, LaSalle 12.
St. Aloysius 6, Warren Easton 0.
Catholic High 7, Bolton 6.
Sulphur 34, Baton Rouge 20.
Byrd 39, Haynesville 6.
Fair Park 16, Lake Charles 7.
Jennings 39, Lafayette 0.
Terrebonne 20, Bogalusa 0.
Istrouma 34, Bossier City 0.
Ridgewood 6, Newman 0.
Woodland 46, Country Day 20.
Metairie 13, Hahnville 7.
Hanson Memorial 25, Thibodaux 0.
Amite 72, Covington 0.
St. Paul 26, Slidell 7.
New Iberia 34, Church Point 6.
Destrehan 26, Peters 0.
Abbeville 6, Kaplan 6.
Gonzales 26, Plaquemine 0.
Independence 40, Franklinton 7.
Dutchtown 13, Donaldsonville 7.
Eunice 20, Crowley 14.
De LaSalle 18, Delgado 0.
St. James 18, Thibodaux 18.
Sacred Heart 25, St. Charles 7.

FIGHT FOR JUG

Ann Arbor, Mich., Oct. 26.—(AP)—Michigan's twice-beaten - outside-the - league Western Conference leaders clash here tomorrow with the young Minnesota football team in the 42nd renewal of the famed Little Brown Jug classic.

UNBEATEN ILLINI SLAM HOOSIERS

Karras Spearheads 21-0 Victory For Illinois

Bloomington, Ind. Oct. 27.—(AP)—Halfback Johnny Karras, the worst thing that ever happened to Indiana's football team, scored three touchdowns for Illinois today and the Illini beat the Hoosiers, 21-0.

He started his show with an 88-yard scoring run in the first quarter that set a new Western Conference record for the longest touchdown play from scrimmage.

It was the third straight season the 175-pound bundle of gridiron leopard had proved too strong and fast for Indiana's defense. The difference was that he scored only one touchdown each in the Illini's 1949 and 1950 victories over the Hoosiers.

Setting itself up as the team to beat in the Big Ten, Illinois had hordes of hard-running replacements for Karras. He made the payoff plays but Pete Bachouros, Bill Tate and Don Stevens also smashed consistently through the battered Indiana line.

Undefeated Illinois, now winner of five straight games including two conference contests, matched its poisonous offensive play with a fine defensive performance.

Score by quarters:

Illinois	7	7	7	0—21
Indiana	0	0	0	0— 0

Illinois scoring: Touchdowns, Karras 3; conversions: Rebecca 3.

Pirates Keeping Meyer As Pilot

Deland, Fla., Oct. 27—(AP)—Billy Meyer today was reappointed manager of the Pittsburgh Pirates for the 1952 season.

General Manager Branch Rickey said Meyer was given a one-year contract identical with the one which expired at the end of the 1951 season. He didn't divulge Meyer's salary but Meyer reportedly has been receiving about $40,000 a year for the past three seasons.

Rickey gave the genial Meyer his contract at a luncheon for rookie Buc players who have been attending a training camp here since the end of the baseball season.

Elis Wallop Colgate To End Losing Streak

New Haven, Conn., Oct. 27.—(AP)—Sophomores Pete Shears and Jerry Jones helped end Yale's three-game losing streak today and enabled the Blue to wallop Colgate, 27 to 7.

They tallied three of Yale's four touchdowns—two by Shears—in a sloppy football contest before 20,000. There were 13 fumbles—nine by Yale—and at least two of them by the Blue kept its scoring down.

Score by quarters:

Colgate	0	7	0	0— 7
Yale	6	7	7	7—27

Colgate scoring: Touchdowns, Simmons. Conversions, Kelly.

Yale scoring: Touchdowns, Woodsum, Shears 2, Jones. Conversions, Parcells 3.

'Stinger' Steele Teams With Cronin For Tog Bout With Curtis Boys Here

Relay Scrap Features Tuesday Card At Kallio's

Pat "Big Boy" Cronin returns to Gus Kallio's Wrestling Arena here Tuesday night with blood in his eye and a partner — Jack "Stinger" Steele — with only one intention, that of whipping Jack and George Curtis.

Cronin, a Jackson, Miss. matman, got beat by the Curtis brothers the last two times he appeared here with George Harben in a four-way wrestling hold in the deciding fall. Cronin claims Harben surrendered both times, but was just afraid of being hurt and not really in any pain.

This time, however, Cronin is bringing Steele in to try the Curtis' again and if anybody can whip them Steele can, says Cronin.

"The Curtis brothers think they are the rulers of the mat in this part of the country, but I am bringing a partner with me this time that doesn't even think of giving up," Cronin said. "I'm not a fortune teller, but I am satisfied that the Curtis boys are running into a stump this time."

Steele may be capable of whipping the Curtis brothers at that, as he is an old hand at the wrestling game and has taken part in some bloody affairs both here and away. He, like big Jack, is a former champion.

Steele last appeared in Monroe in July, 1949. From all reports he has lost none of his wrestling skill — of which he has plenty — and will be a tough boy for the Curtis' to beat.

The better part of Steele's last match in Monroe occurred after the fans had already gone and the wrestlers were in the dressing rooms, Kallio said.

Steele took on Mike Fraley in that bout, and, after whipping him in the ring, got into another battle with Fraley in the dressing room over who was to take the first shower. The battle lasted several minutes and was only broken up by the intervention of others.

With that type of brawler, who can fight in the ring as well as out, combined with Cronin, who knows quite a few villainous ring tactics himself, the Curtis brothers may get beat in the match, although judging from their past wins here it won't be easy.

The tag team match will have a 90-minute time limit with two falls to win.

There will also be two short time-limit falls between opponents from the different tag teams.

BRONCOS STUN PORKERS, 12-12

Oft-Beaten Santa Clara Strikes Fast For Upset

Little Rock, Ark., Oct. 27.—(AP)—Santa Clara's oft-beaten Broncos fired themselves up with a touchdown on the first scrimmage play and razzle-dazzled their way to a 21-12 upset of Arkansas here tonight.

While the favored Razorbacks were far from the team that whipped Texas last week, Santa Clara certainly didn't look like a ball club that had lost four or five game sthis season.

The Bronocs, at a weight disadvantage of 20 pounds per man, turned loose a set of fast backs and a brilliant aerial attack to keep the intersectional scrap under control throughout.

The visitors also threw up an amazing defense that held the Southwest Conference team to only 29 yards on the ground.

The crowd of about 14,500 hardly had settled down for what the oddmakers had said would be a routine makers had said would be a routine two-touchdown Arkansas victory when lightning struck the Razorbacks.

Bronco Halfback Del Rasmussen took a handoff, drifted out to the sidelines and when his blockers formed a protective wall, raced straight for the goal 73 yards away. No one laid a hand on him.

Near the end of the first quarter Santa Clara capitalized on a fumbled Arkansas pitchout for another quick touchdown. Bill Payne grabbed the ball for the Broncos on the Razorback 29. On the next play, Quarterback Johnny Pasco spotted Rasmussen standing alone on the five and threw to him for the score.

Volunteers Lope To Easy Triumph

Knoxville, Tenn., Oct. 27.—(AP)—Tennessee's power - packed football team rolled up its highest score in 22 years in crushing hapless little Tennessee Tech today, 68 to 0.

It was the 15th straight win for Tennessee, the nation's top-ranking team in the Associated Press poll.

The vaunted Volunteers probably could have made the score 100 had they wished. But Gen. Bob Neyland kept his first-stringers on the bench throughout the second half, saving them for North Carolina next Saturday.

Score by quarters:

Tennessee Tech	0	0	0	0— 0
Tennessee	20	14	13	21—68

Tennessee scoring: Touchdowns, Ernsberger, Lauricella, Payne 2, Kozar 2, Kolenik 2, Blackstock, Burd. Conversions, Rechichar 2, Kolenik 3. Field goal, Williams.

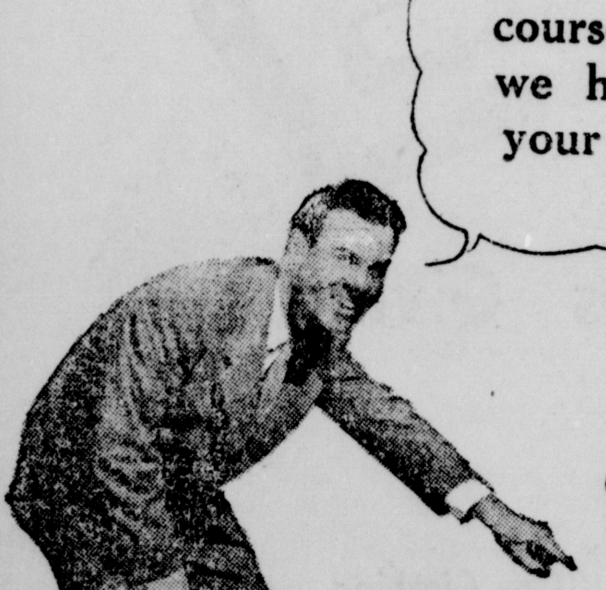

and in a variety of patterns, styles & models

	32	33	34	35	36	37	38	39	40	41	42	43	44	46	48	50	52
REGULARS	X	X	X	X	X	X	X	X	X	X	X	X	X	X	X	X	X
SHORTS				X	X	X	X	X	X	X	X	X	X	X	X		
LONGS			X	X	X	X	X	X	X	X	X	X	X	X	X	X	X
MEDIUM LONGS				X	X	X	X	X	X	X	X	X	X	X			
EXTRA LONGS						X	X	X	X	X	X						
PORTLIES						X	X	X	X	X	X	X	X	X	X		
PORTLY SHORTS							X	X	X	X	X	X	X	X			
PORTLY LONGS							X	X	X	X	X	X	X	X			
STOUTS								X	X	X	X	X	X	X	X	X	
SHORT STOUTS									X	X	X	X	X	X	X		
LONG STOUTS									X	X	X	X	X	X	X	X	

Priced From $35. to $140.

Well Over 1000 Suits To Choose From

● HART, SCHAFFNER & MARX ● CAMPUS TOGS ● CLOTHCRAFT ● MIRROR TEST

D. Masur & Sons

Presenting His Royal Highness

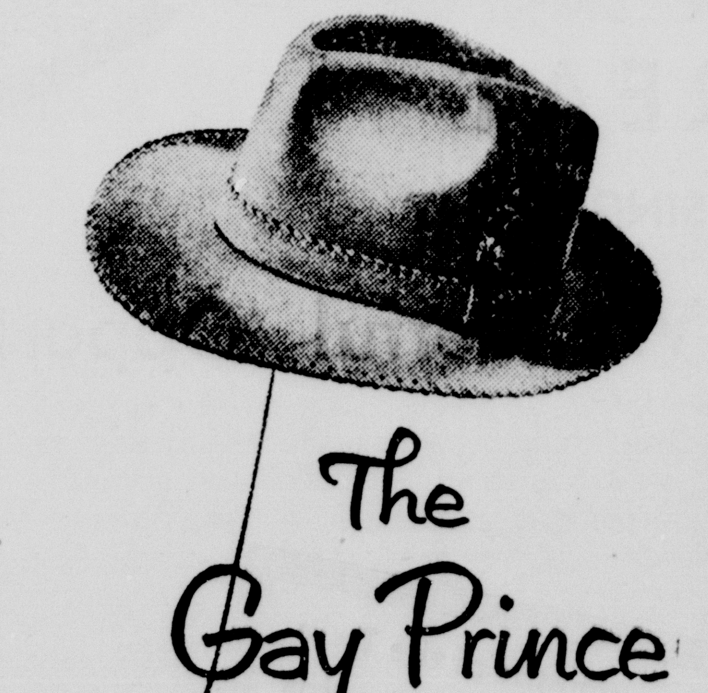

The Gay Prince

Originated by DOBBS in Glowing Colors from Camelot

For the exclusive, authentic Gay Prince, it's the Dobbs! With its luxurious glove-suede finish and jaunty saddle-stitching, the Dobbs Gay Prince wins instant acclaim as the royalty of leisure hats. $20.

Pendleton
-finest wool shirts out-of-doors!

For freedom—for comfort—for sturdy wear—there is no shirt that quite equals a Pendleton. The fabrics are rich and soft and the colors last! They are virgin wool through and through... Pendleton-woven in the heart of the wool country.

SIG. HAAS & SONS
Men's Wear... Only the Best

AUBURN HANDS TULANE CRUSHING 21-0 LOSS

PARKS' PRANCING BEHIND BATTLING LINE TRIPS WAVE

Tulane Drives Fizzle On One And Eight-Yard Lines

By Roy Steinfort

New Orleans, Oct. 27.—(AP)— Auburn tucked its senior quarterback, Allan Parks, behind a fast moving line and the skinny youngster sent Tulane to a crushing 21-0 Southeastern Conference football defeat today.

The rangy Parks from Jackson, Miss., was cheered lustily by the small crowd of 22,000, but the unheralded heroes were the Auburn linemen.

Slashing on offense and immovable on defense, Auburn's tough forward wall combined with Parks' generalship and passing proved the difference.

Auburn roared to two quick touchdowns within 75 seconds in the second quarter and added a third for good measure in the final period.

Tulane, favored by two touchdowns against this Cinderella Auburn team, made only two serious scoring threats.

In the third quarter, Tulane drove to Auburn's one but couldn't buck it over, and again in the fourth period the Greenies went to the Auburn eight and then fizzled. Except for those threats, Tulane wasn't in the contention.

Auburn, a team that didn't win a game last season, stands now as the surprise eleven of the S. E. C. with four victories in five starts, losing only to powerful Georgia Tech.

Auburn opened up its lightning offense in the second period, driving to Tulane's eight where the Plainsmen bogged down—but only momentarily.

In the closing minutes of the second period, Auburn started another drive and this time it went all the way. With Homer Williams and Bobby Freeman driving, Auburn went 64 yards for the game's first score.

The scoring play was as sensational as Auburn's play throughout. Parks passed from the 16 to Dwight Hitt on the five. Hitt bounced the ball in the air, two Tulane defenders grabbed for it, but Charles Hataway grabbed it and darted over to score.

Seventy-five seconds later a pass by Tulane's Pete Clement was intercepted by Bill McMurry on the Tulane 25 and returned to the 17.

Parks pitched to Lee Hayley on the ten. Williams bucked to the three and then scored on the next play.

For good measure, Auburn added its third touchdown in the closing period. Herman Howard led a 39-yard drive, also started by a pass interception. Howard capped the march by going over from the six. Joe Davis converted three times for Auburn.

Score by quarters:

Auburn	0	14	0	7	—21
Tulane	0	0	0	0	—0

Auburn scoring: Touchdowns, Hataway, Williams, Howard. Conversions, Davis 3 (placement).

Michigan Downs Gophers For Jug

Ann Arbor, Mich., Oct. 27.—(AP)— Michigan and Minnesota threw everything but the Little Brown Jug at each other in a wild 42nd renewal of their famed gridiron feud today. But Michigan delighted 86,-200 homecoming fans with a record-smashing 54-27 victory.

It was a day for long runs and Michigan's lithe junior End Lowell Perry took the honors. He caught touchdown passes for 71 and 25 yards and ran back a Minnesota punt 75 yards for a third score.

The game, the highest scoring ever recorded in this gridiron rivalry, gave Michigan a clean slate of three conference wins.

Score by quarters:

Minnesota	7	13	7	0	—27
Michigan	14	14	4	12	—54

M Minnesota scoring: Touchdown Engel 2, Carlson, Swanson. Conversions, Cappelletti 3.

Minnesota scoring: Touchdowns, Bradford 2, Perry 3, Putich, Pickard and Stanford. Conversions, Rescorla 6.

PARILLI PASSES BRING 'CATS WIN

Kentucky Takes Stubborn Florida, 14 To 6

Gainesville, Fla., Oct. 27.—(AP)— Vito Parilli was the Kentucky babe today if he ever was, throwing a pair of long touchdown passes for a 14-6 victory over Florida.

Florida Quarterback Haywood Sullivan found a Kentucky lineman hanging on his neck every time he tried to pass, but he shared in a running attack that gave the Kentucky Wildcats all they could handle.

Five Florida fumbles, one within eight yards of the Kentucky goal, cutdown the Gators' threats except for a one 46-yard touchdown march.

Kentucky's identical twins, Larry and Harry Jones, shared victory honors with Parilli early in the game. Larry Jones got behind Florida's defense and caught a scoring pass of 56 yards and Harry Jones kicked both extra points. Parilli threw 38 yards to Harold Gruner in the last period to clinch the win.

Sam Oosterhoudt ran seven yards for Florida's touchdown after Buford Long set it up with a 30-yard scamper.

Parilli tried 15 tosses, completed 10 of them for 166 yards. That was all the difference. Florida's Sullivan connected on five of nine for only 10 yards.

Score by quarters:

Kentucky	7	0	0	7	—14
Florida	0	0	6	0	— 6

Kentucky scoring: Touchdowns, L. Jones, Gruner; conversions: H. Jones 2.

Florida scoring: Touchdown, Oosterhoudt.

RAFFENSBERGER SIGNS

Cincinnati, Oct. 27.—(AP)—The Cincinnati Reds announced today they already have one player under contract for 1952. He is veteran Ken Raffensberger, the southpaw pitcher who won 17 and lost 17 during the past season.

'Bo' Moses Cards Ace At M'Guire Park Club

O. B. "Bo" Moses became the newest sensation of McGuire Park Golf Club, West Monroe, as he fired a hole-in-ond yesterday from the 160-yard No. 14 tee using a five iron.

Moses was playing in a foursome that included Clyde Nash, Henry "Whammie" Gilliland, and Louis Whitfield when he carded his ace.

TROYS REPULSE T. C. U., 28 TO 26

Horned Frogs Barely Miss Big Upset Chance

Los Angeles, Oct. 27. —(AP)—Texas Christian University almost knocked Southern California loose from its new - found national reputation today, but the Trojans came from behind with counter brilliance in the last quarter and emerged on on the top end of a 18-26 score.

The game, pitting the top teams of the Pacific Coast and the Southwest conferences, and witnessed by 50,732 fans, was not decided until the final gun.

Two invaluable points missed on attempted conversions and two touchdowns fumbled away in the end zone, cost the Horned Frogs from F.T. Worth the victory.

The vaunted Trojans, rated Number 6 this past week in the Associated Press poll, went into the intersectional battle favored to whip the Frogs by 13 points, at least.

Instead, U. S. C. was held to a 7-7 tie at halftime, and only the heroic play of Tailback Frank Gifford and awakened Wingback Al Carmichael, brought U. S. C. its fifth collegiate triumph of the season.

T C U Scoring Touchdown Medanich, McKown, Blair, Vaught; Conversions — Flowers 2. U.S.C. scoring: Touchdowns — Gifford 2, Duff, Carmichael; Conversions — Gifford 4.

Army's First Win Upset Over Lions

West Point, Oct. 27.—(AP)—Army's crib-wrecked football team pulled itself together for one gallant effort today to top favored Columbia 14-9, for its first victory. Time ran out with Columbia just inches away from a second touchdown.

With the final seconds ticking off, Columbia smashed three times from the Army four only to fall inches short of victory.

Lou Little's Columbia Lion, 15 points favorites, failed 10 times inside the Army 10 in that final quarter of frustration. Twice Army fumbles by John Wing gave them another chance.

Score by quarters:

Columbia	0	6	3	0	— 9
Army	0	7	7	0	—14

Columbia scoring: Touchdown, Price. Field goal, A. Ward.

Army scoring: Touchdowns, Wing, Boyle. Conversions, Reich 2.

Victoryless Nebraska Bows Before Missouri

Columbia, Mo., Oct. 27.—(AP)—The Missouri Tigers mustered power for five touchdown trips for their first Big Seven Conference football success in beating victoryless Nebraska today 35-19.

Missouri struck first in the homecoming day attraction played in a drizzling rain before 23,000 fans. Nebraska tied the score 7-7, but that was the last time the Cornhuskers, getting full service of 1950 All-America Back Bob Reynolds, were even.

The Tigers led 7-0 at the quarter, 21-13 at the half and after a scoreless third period, hit for two touchdowns while Nebraska was getting one.

AUTO LOANS

Cash Quickly or Car Payments reduced or both.

Motors Securities Company, Inc.
500 Walnut St.

College Gridder Killed In Contest In Montana

Billings, Mont., Oct. 27.—(AP)— Wesley C. Salonen, 23, center for Montana School of Mines, was fatally injured today in Eastern Montana College of Education's homecoming football game.

Injured on a punt play near the end of the first period, Salonen was taken to a hospital where he was pronounced dead on arrival.

Word of his death reached the field just before halftime. At that time, officials announced his death and suspended play with Eastern Montana leading 7-6.

All other homecoming festivities were immediately cancelled.

The coroner's office said an autopsy will be conducted. A preliminary examination indicated the 180-pound lineman died of a "probably broken neck," the office said.

This week at Gus Kallio's Arena

Jack Curtis-Former World's Light-heavyweight Champion.

Tuesday nite—Wrestling tag team match. Jack Curtis and his partner George Curtis VS Big Boy Cronin and his partner Jack (Stinger) Steele. Two other short time limit matches.

Referee — Jackson, Miss. Pat Willis.

Adm. Reserved seats $1.50—Gen. Adm. $1.00—Children under 12 —50c.

Roller Skating every nite, except Tues. Afternoon skating only Sat. and Sun.

Further information on skating or reservation for wrestling tickets Call 2-2261.

It's time to think of your personal

CHRISTMAS CARDS

... that vital link in each of your friendships!

Our counters are overflowing with cards created by distinctive American artists, greetings as warm ... as sincere ... as friendly as a handshake!

The designs shown are by National Detroit Publishers, and are part of a selection that sparkles with spirited originality and traditional warmth.

Standard Office Supply Co. Inc.
125 St. John 3-3438 Dial 3-3439

some men

STAND OUT

are distinctive in a crowd

The reason—the clothes they wear —fine suits selected from the season's top patterns at FINK'S.

Name Your Style!

Name Your Fabric!

Name Your Color!

Styled in Hollywood by BILTMORE

$55

There are happy days ahead for you when you are dressed your fashion-wise best. And you are your best when you choose a new suit from our collection of latest models. We have a host of favorites to pick from in a huge range of sizes insuring you a perfect fit. In single and doubled breasted—regulars, shorts, longs.

A SMART NEW STORE

Fink's

A FINE OLD NAME

Use Our E-X-T-E-N-D-E-D Charge
Pay 1/3 NOV. — 1/3 DEC. — 1/3 JAN.

Negro All-Stars May Pack Record Crowd In Legion Stadium Saturday

Campanella's Aces Make Barnstorming Trip Here

Interest in Saturday's Negro barnstormers continued to increase over the week end and a record crowd for American Legion Memorial Stadium is being predicted when the Roy Campanella major league All-Stars come to grips with the Negro American Leaguers at 1:45 p.m. With Big Don Newcombe firing them in for the big show club, the 21-game winner is expected to display his fireballing which came within an ace of putting the Brooklyn Dodgers into the World Series.

"Rookie of the Year" in the National League, Willie Mays will be holding down his familiar center field post and the fleet and strong-armed youngster probably will display the reason the nation's leading sports writers hung this enviable designation on him last week.

Mays will be flanked by his New York Giant teammates, Monte Irvin and Hank Thompson. Irvin led the senior circuit in runs batted in in 1951 while Thompson, found wanting at third base, showed his mettle when shifted into the right pasture after Don Mueller was injured in the final inning of the final game of the playoffs.

All three of these picket liners are noted, not only for their ability to grab those balls hit out there and fire them in to the infield, but for their exceptional speed.

Irvin tied a World Series record when the slammed out 11 safeties during the six-game fall classic and he also stole home, the first time this feat has been accomplished in 29 years.

Luke Easter and Harry Simpson of the Cleveland Indians, also rans in the American League flag chase, will be members of the Campanella entourage. Easter will play first, a spot he held down with great promise for Al Lopez in '51 while "Suitcase" will be an outfield replacement.

The opposition squad won't be a pushover since they'll boast the cream of the crop from the Negro American League. Two members of the club, southpaw ace Jehosie Heard and Second Baseman Curley Williams of the New Orleans Eagles will be the leaders of their club. Both these stellar performers have been sold to the St. Louis Browns for 1952 delivery.

Admission prices for the engagement will be $1.75 for reserved box seats; $1.25 for general admission and 50 cents for children with the first base side of the grandstand being set aside for white fans.

Quick Accurate Service At
Aron's Pharmacy
508 N 3rd Dial 3-2242

Recreation Cage Leagues Forming

Recreation league basketball—which begins here December 1—will organize five different leagues this year, Jack Hesketh, director of the Monroe Recreation Center, has said.

Several teams have already joined the different leagues under the recreation program. Hesketh plans to have a City League, a Junior League, a Girls League, a Midget League, and, for the first time, a Church League.

Two teams have already joined the City League. They are the Louisiana Business College and the Hunt and Whitaker, while the Singer Sewing Machine and the Key Club have joined the Junior League.

The Louisiana Business College has also organized a Girls League team, along with Southern Bell and Start.

No teams have as yet joined the Midget League or the Church League, but prospects for Church League teams look bright as several teams are now trying to organize.

All teams are urged to get their names in early as the leagues will soon be under way.

Penn State Goes Ahead In Last Period To Win

State College, Pa., Oct. 27.—(AP)—Forced to come from behind for the fifth consecutive game this season, Penn State battered across a touchdown in the final quarter today to turn back surprisingly strong West Virginia, 13 to 7.

West Virginia scored in the first period against the favored State eleven. However, that as the Virginians' lone scoring thrust.

Ted Shattuck carried the ball 30 yards on five straight plays to score the winning touchdown. Tony Rados, quarterback, passed to Joe Yukica for 14 yards to launch the 43-yard TD advance. Shattuck raced off left tackle for 23 yards, and then picked up 4, 2, 1 and a few inches to score the winning points.

OWLS HOLD TEXAS TO 14 TO 6 SCORE

Fumbling Steers Have To Come From Behind To Win

Austin, Tex., Oct. 27.—(AP)—The Texas Longhorns sputtered and fumbled as if they were going to give the game away in the first half, but finally unleashed a passing attack to whip inexperienced Rice, 14 to 6, today.

Left Half Gib Dawson, who ran his legs off to no avail in the first two quarters, took an eight-yard pass across the goal from the hand of running mate Don Barton for the tying touchdown. June Davis kicked the extra point to insure victory just four minutes shy of the end of the third period.

A third-string quarterback, Buddy Grantham, guided Rice to its lone touchdown three minutes before the midway mark.

The call on Halfback Teddy Riggs, a 172-pound demon, for five carries that ate up 41 yards of a 73-yard drive. Riggs caught an 11-yard throw from Grantham to put the Owls in scoring position on the Texas three.

Bill Burkhalter slashed off left tackle to send Rice ahead. Bill Wright's try for point was wide.

Texas pulled itself together to march 72 yards in the third period after Quarterback Dan Page took over the signal calling duties.

Dawson was the big gun in saving Texas from elimination in the Southwest Conference race. He ran 28 yards to put the first touchdown drive in motion, threw an 18-yard pass to Jimmy Pace, the lad who later added Texas' second touchdown, and threw a 10-yarder to End Tom Tohlhandske to set Texas up at the Owl three.

Score by inninngs;

Rice	0	6	0	0—6
Texas	0	0	7	0—14

Rice scoring: Touchdown, Burkhalter.

Texas scoring: Touchdowns, Dawson, Pace, Conversions: Davis 2.

Islanders Down LaSalle Tigers

Olla, La., Oct. 27.—(Special)—The Sicily Island Tigers continued their strong race in the district Class B campaign by taking the measure of the LaSalle Tigers, 20 to 12, here last night. It was the fifth conference win of the season for the visitors who have suffered only one "B" loss. It was the second conference loss for LaSalle.

Sicily Island led only 7-6 at the half, and the Olla eleven forged into a 12-7 lead in the third quarter, but the invading Bengals bounced back for two touchdowns in the last period, one featured by the return of an intercepted pass to paydirt by Floyd MaHaffey.

Cecil Thurman and Carey Pearson also scored Sicily Island touchdowns, while Pearson and Fay Thurman added extra points.

Stratton's Last Ditch Touchdown Brings Irish Win

The Fighting Irish of St. Matthew's of Monroe chalked up their third victory in five games when they defeated Junction City, Ark., 6 to 0, at Junction City Friday night.

Although Coach Jay Broussard's Irish outplayed the Arkansas eleven all the way, it was not until late in the final quarter that Fullback "Red" Stratton got away on a 30-yard touchdown run to sew up the game.

The Irish, who meet Columbia's Crimson Tide here next Friday in St. Matthew's homecoming game, chalked up ten first downs against two for Junction City, and completed six out of eleven passes. The losers tried four passes, completed none.

Penalties frequently halted Irish scoring threats.

Stratton and Jimmy Foster were outstanding in St. Matthew's ground attack, while the Irish passing combination of Johnny Accardo and Norman clicked often enough to keep Junction City in trouble.

Georgia Barely Gets Past B. C.

Athens, Ga., Oct. 27.—(AP)—Georgia's great passing battery—Bratkowski to Babcock—came awake today against Boston College and for five minutes shone as brightly as any combination in Southeastern Conference history to boost Georgia to a 35-28 victory.

Those five wild minutes with Zeke Bratkowski throwing brilliantly to Harry Babcock were exactly what Georgia needed to break Boston College's scoring spell and snap out of a 21-21 tie.

Boston College scored again late in the game on a fine pass play of its own, but the Eagles never were the same after Bratkowski and Babcock finished with them in the third quarter.

Twenty one points were supposed to be Georgia's victory margin and since the New Englanders held Georgia to a seven point victory, Boston College has something to brag about.

Georgia	7	14	14	0—35
Boston College	0	21	0	7—28

Georgia scoring: Touchdowns—Bilyeu, Hargrove, Morocco, Babcock 2. Conversions—Marvos (5).

Boston College scoring: Touchdowns—Roarke 2, Ahearn, Brosnahan. Conversions—Zotti (4).

Wake Forest Slugs Tar Heels, 39 To 7

Wake Forest, N. C., Oct. 27.—(AP)—Dead-eye Dickie Davis scored two touchdowns and passed for another as poised and polished Wake Forest handed North Carolina a 39-7 trouncing in a Southern Conference game today.

It was the worst defeat suffered by the Tar Heels in their 66-year-old series with Wake Forest.

IRISH STAMPEDE PURDUE, 30 TO 9

Youngsters Spark Notre Dame's Late Rally To Win

South Bend, Ind., Oct. 27.—(AP)—Notre Dame touched off a group of teen-aged thunderbolts, fused by freshman Paul Reynolds, that shot through Purdue today for a 30-9 football victory.

The youthful Irish, trailing 9-7 in the third period, opened up with 23 points within the next 20 minutes to frisk off with their fourth win in five starts.

Four players romped into touchdown territory and Sophomore Menil Mavraides booted a field goal and three conversions. The triumph was punched out before 57,890 fans who sat through a cold drizzle.

Notre Dame went ahead 7-0 at the half, watched its lead overcome 9-7 by onrushing Purdue in the first three and one-half minutes of the third, then uncorked a field goal and three touchdowns. Two of the scores came in the final period.

Youngsters really stole the show for both sides.

Score by quarters:

Purdue	0	0	9	0—9
Notre Dame	0	7	10	13—30

Purdue scoring: Touchdown, Brewster. Field goal, Reichert.

Notre Dame scoring: Touchdowns, Reynolds, Lattner, Barrett, Mutscheller. Conversions, Mavraides 3. Field goal, Mavraides.

Curcillo Leads Ohio State To 47-21 Win

Columbus, O., Oct. 27.—(AP)—Tony Curcillo passed for four touchdowns, mostly on long heaves, and sneaked over for two more to lead rebounding Ohio State to a 47-21 victory over Iowa today.

Curcillo completed 10 of 14 passes for 292 yards to highlight the offensive firework of the wide open game.

Crowder Sparks Sooner Triumph

Norman, Okla., Oct. 27.—(AP)—Oklahoma Quarterback Eddie Crowder threw four touchdown passes in the first 18 minutes to demoralize Colorado today and send the Sooners on to a 55-14 victory.

It put Oklahoma well on its way toward a fourth consecutive Big Seven Conference football title.

Proving once again the hand is quicker than the eye, Crowded played hocus-pocus with the ball until suddenly it was sailing through the air straight to the receivers. His four touchdown tosses tied the school record and gave him a total of six out of seven for 185 yards on the day.

KELLY PLUMBING CO.
• FLOOR FURNACES •
SALES-INSTALLATIONS-SERVICE
NORGE APPLIANCE-COPPER & MONEL HOT WATER TANKS
PH. 5116 602 LOUISVILLE

AMAZING!
New Battery Recuperates from Reserve Capacity!
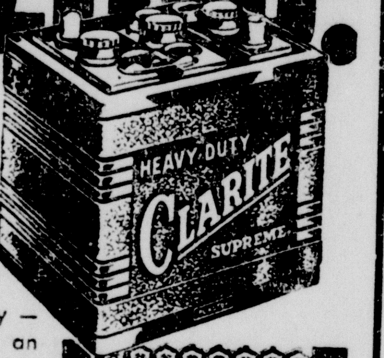

Here is a truly revolutionary battery — tests prove its recuperative ability an extraordinary number of consecutive times. On passenger automobiles, trucks, buses, tractors, farm equipment — in fact, on any equipment calling for a conventional battery, CLARITE proves its amazing difference. The CLARITE Battery performs at its best on equipment with many accessories which drain and shorten the life of an ordinary battery. CLARITE is not an ordinary battery.
3-YEAR GUARANTEE
FIRST YEAR UNCONDITIONAL
What a Guarantee — And What a Battery!
Check CLARITE Before You Buy!
Any of these enthusiastic dealers will tell you why CLARITE is the best battery to buy
TWIN CITY TIRE & RECAPPING CO.
300 6th St. Dial 8640
Pete Coats Conoco Service Station
211 Louisville Dial 2-2168
Thompson's Service Station & Garage
201 N. 7th, West Monroe
Dial 3-5838

AUTO LOANS
Borrow on your car or truck or have your payments reduced. Your car or truck need not be fully paid for.
You keep and continue to use your car or truck.
We make loans on almost anything of value.
In case of your death, the amount you owe us is canceled and your note is stamped "PAID" and delivered to your family or your beneficiary. You usually get the cash in ten (10) minutes.
Five Private Offices For Your Convenience
Ask for Mr. Harbuck, Mgr. of Loan Dept., or Mr. Dennis, General Mgr.
MOTORS SECURITIES Company, Inc.
500 Walnut St.
Plenty Free Parking

Largest Stetson Dealer In Northeast Louisiana

no better choice under the sun
$10.00 to $50.00
THE STETSON OPEN ROAD
No better choice under the sun—or stars—for the man who spends his time outdoors. Smart, lightweight fur felt styled once and forever by Stetson. Your choice of colors, prices.
Joe F. Smith and Co
Outfitters For Men
116A DESIARD ST. MONROE, LA.

Gay's
347 DE SIARD
E. O. M. Sale

SPECIAL GROUP
SUITS
All Wool Hard Finish Worsteds, Tweeds, Flannels.
From Our Regular Stock. Out They Go.
$25.00
Only 77 Suits At This Price
These suits are not in our windows! If we have your size in this group, you can buy a suit at dollars less than replacement cost! Come in early! Don't miss out on this unusual bargain.
One Group
Long Sleeve Fugi Rayon
SPORT SHIRT
Reg. $2.98
Small Size Only
$1.47
One Group Long Sleeve
RAYON GABARDINE
Sport Shirt
Reg. $4.98 VALUE $3.98

White Combed Yarn
T-SHIRTS
Reg. $1.00 Quality
77c
Made in Louisiana 2 for $1.50
ONE GROUP
Nationally Advertised
DRESS SHIRT
Values to $3.95
Colors Only
$2.27

Huskies

$4.95
Genuine Leather!
As Advertised in: LIFE POST
for men and boys
Ginger, Wine, Brown, Black...with Brown rubber soles and rawhide laces. . . . Sizes 3½ to 12
YOU'LL GET MORE RUGGED WEAR FROM THESE
Tex 'N' Jeans
made of heavy 11-oz. Denim
Sizes 8 to 18

made by HANK MANN on the OL'-MANN RANCH, El Paso, Texas.
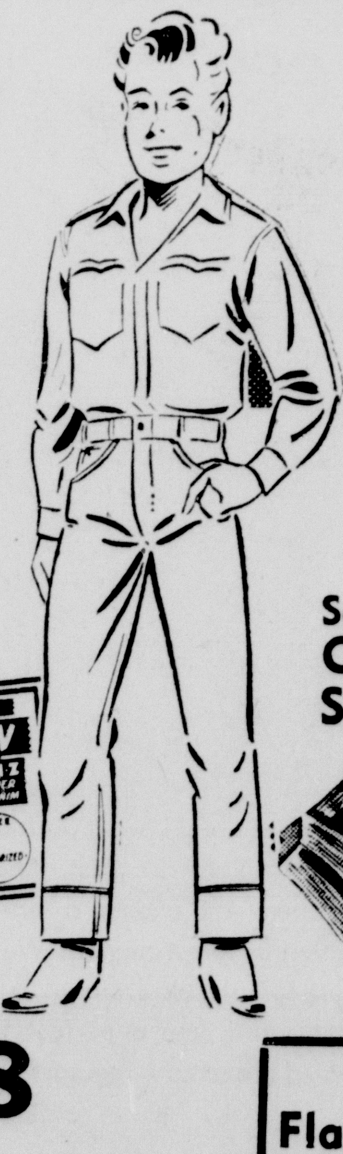
$2.98
Here's a pair of genuine western-styled TEX'N'JEANS made of strong, coarse-weave 11-ounce denim . . . denim that'll take all the rough wear you can give it and keep coming back for more. They're Sanforized, too, and they've got a Talon Zipper fiy, Lucky Horsehide Pockets, and all the other famous TEX'N'JEANS features.
Pinwale Corduroy
Famous Make
Sportcoats
IN THE SMART THREE PATCH POCKET MODEL
11.90
1. Pinwale, soft-drape corduroy.
2. Three patch pocket model.
3. Inside breast pocket.
4. Three button front.
5. Padded shoulders.
6. Center vent in back.
7. Full, slip-proof, perspiration-proof, rayon lining.
8. SIZES 34 to 46 (odd and even) Regulars. 36 to 46 (odd and even) Longs.
9. COLORS: MAROON, GREEN, BROWN, NU-BLUE, SKIPPER BLUE, GREY, TAN.

Soft Pinwale
CORDUROY SPORT SHIRTS
Special Purchase!
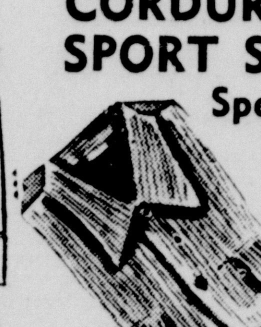
• Convertible collars • 2 flap pockets
• In or outer styles
Colors: Navy, Royal, Dark Green, Light Green, Gold, Wine, Brown, Red, etc.
Reg. 6.95 VAL
$4.89
SMALL MEDIUM MEDIUM LARGE LARGE
Mark Twain
Flannel Sport Shirts
• Convertible Sport Collars
• Two Flap Pockets
• Pleated Sleeves
• Beautiful Array of Colors.
• Sizes - Small - Medium - Large
$3.95

HADDAD'S
506-10 DeSiard "Better Clothes For Less Money" Dial 3-3321

BISHOP PAUL

(Continued from First Page)

dedication will be read by the bishop in the patio of the structure. He will be assisted by Rev. W H. Giles, district superintendent; the ministers of the First Methodist Church, Dr. E. K. Means, Dr. A. M. Serex, Rev. Lea Joyner, and also Rabbi F. K. Hirsch of Temple B'Nai Israel.

This elaborate building and improvements in the church have cost a total of more than $300,000 and furnish a first class plant for the furtherance of Methodism in Monroe.

Students, officers, pastors, and interested friends of the Wesley Foundation at Northeast Louisiana State College, will gather at 4 p. m. Sunday to participate in the dedication ceremonies to be led by Bishop Paul E. Martin, resident bishop of the Arkansas-Louisiana area of the Methodist Church.

On the program will be Miss Ann Lacey, president of the student organization; Miss Carolyn Bagwell, director of the student work; Rev. W. H. Giles, district superintendent of the Monroe district; Charles Chisholm, president of the board of trustees; Rev. Ralph Cain, pastor of the Memorial Methodist Church, to which the Wesley Foundation is related; and Tommy Spurlock, soloist.

Student work has been carried on for a number of years at N. L. S. C., but it was not until February of 1949 that the present building was acquired. It was then, and is now, the only building for such work on or near the campus. It has been used by several other religious groups for their activities at the college.

The purchase transaction was made by Rev. W. H. Giles, district superintendent, and Rev. George Pearce, Jr., then pastor of Memorial Methodist Church, with Rev. Mr. Giles taking the property by name for convenience, in order to borrow money to pay the seller, and to give permanent title to the board of trustees, duly elected by the Louisiana conference, to hold the property in trust for the Wesley Foundation.

The total cost of the property was $10,000, after realtor's fees, mortgage fees, etc. The First Methodist Church of Monroe made a cash donation of $2,700, which, with many cash denotions from individuals and grants from the Louisiana conference and the Advance For Christ and His Church, has enabled the trustees to pay off the debt in its entirety. Charles Chisholm, president of the board of trustees, will present the building to Bishop Martin for dedication.

The public is cordially invited to attend the ceremonies, and to attend open house following.

Bishop Martin, will preach at the First Methodist Church, West Monroe, Sunday at 7:30 p. m. Following the sermon he wll dedicate the youth building and new Sunday School rooms of the church.

The youth building was completed three years ago and includes nine Sunday School rooms, a kitchen, fully equipped, and recreational facilities. It is used by the intermediates and young people of the First Methodist Church.

The Sunday School rooms were built this year and are used by three adult classes.

NEW CABINET

(Continued from First Page)

cane, smoking a huge cigar and holding up two fingers in his famous "V" sign, he was almost mobbed by hundreds of cheering Britons.

It took police several minutes to clear a way for his car.

Such was the magic of the Churchill name that Britain's towering problems—Iran and Egypt, the cold war with Russia, the recurrent spread between dollar intake and outgo—seemed a little less frightening.

There were no surprises in the cabinet list which Churchill submitted to the convalescent king at a 45-minute interview in the audience room of Buckingham Palace. All have proven qualifications for handling difficult government problems.

All the new cabinet members were at the palace. All got a cheer as they left, Eden the biggest of all.

In keeping for himself his wartime post of minister of defense, Churchill is in a position to give greater impetus to strategic planning and Britain's three-year 4,700,000,000 pound ($13,160,000,000 rearmament drive.

The debonair Eden, 54, who piloted foreign relations through the war, walked back into the foreign ministry immediately after his appointment. Succeeding Laborite Herbert Morrison, Eden is expected to head Britain's delegation at the United Nations meeting in Paris November 6 and there confer with U. S. Secretary of State Acheson. Eden also will be deputy prime minister and leader in the house of commons. He will have a deputy to help carry the triple load.

Richard Austen Butler, 48-year-old businessman and former minister of education and labor, as chancellor of the exchequer ranks third in the new cabinet. He will tackle the grave economic problems that confronted the retiring Hugh Gaitskell.

The wartime food minister, Lord Woolton, 68, becomes lord president of the council with special supervision over the food and agriculture ministries. He is a wealthy businessman and chairman of the Conservative party.

The Marquess of Salisbury, 58-year-old blue blood, is the new lord privy seal. He will be Churchill's troubleshooter and leader in the house of lords.

Sir David Maxwell Fyfe, war crimes prosecutor at Nuernberg and former attorney general, was handed two jobs as home secretary and minister for Welsh affairs. He will be responsible for the nation's internal security. The Welsh ministry is a new post, promised to Nationalists of Wales for the direct handling of their problems. Sir David is 51.

Gen. Lord Ismay, Churchill's wartime chief of staff, was named secretary for commonwealth relations. Now 64, he was at Churchill's elbow through the war and has special knowledge of Indian and Pakistan affairs.

Sir Walter Monckton, 60, got the thankless task of the Labor ministry, where he will have to deal with Labor unions suspicious of Tory rule. A leading attorney and former solicitor general, he acted for the Duke of Windsor during the 1936 abdication.

Oliver Lyttelton, 58, former president of the board of trade, a government department, is the new colonial secretary. He has had wide experience in industry and trade.

Lord Ismay and Monckton also were named to the pirvy council, Britain's highest court of appeal.

In the next few days Churchill is expected to fill out the cabinet, which under Prime Minister Clement Attlee numbered 17. Altogether Churchill will name 50 or 60 ministers, junior ministers and high officials.

JES' RAMBLIN'

(Continued from First Page)

at 2 p. m. he was badly burned in a fire and from the effects he is still suffering severely.

His wife declares that at 2 p. m. October 10, 1952 she will see that he is locked up at home where he will not have any more accidents.

Thirty - eight Junior 4-H Club winners from Ouachita parish attended the state fair Saturday. This group of boys and girls were awarded this trip for placing 1st in the various contests at the annual 4-H achievement day.

The following made the trip: Rochelle Butler, Karen Strozier, Beth Sanford, Dowe Henry, Wonease Henry, Ann Foser, Lillian Nellie Coulter, Noble Tillman, Louise Burnett, Malcolm Garland, Wayne Jordan, Gloria Street, James Street, Gwen Nelson, Caroyln Pace, Shirly Ervin, Barbara Ann Delouche, Martha Ann McCormick, Jerry Knight, Annette Vaught, Anita Wilhite, Harold Taylor, Betty Sur Agin, Charles Stewart, James Jordan, Earl Sullivan, Marilyn Burson, Brenda Bradberry, Gwen Barnes, Marie Jordan, Bobbie Spillers, Betty Spillers, Patsy Coon, Herman Tedeton, Robert Spillers, Junior Jones, Leroy Mayon.

The group was in charge of Mrs. Audrey H. Dawson, associate agent J. J. Joyce, Jr., county agent, Wm. D. Aycock, agent in training and two local leaders Ms. Carl Jordan of Eureka community, and Mrs. J. H. Kilpatrick of Lapine community.

This trip was sponsored and financed by the Monroe Kiwanis Club.

Lebanon, Tenn. — Cadet Kerry Lee Anderson, son of Mr. and Mrs. Glen Anderson, 408 Vernon St., West Monroe, was listed on the first monthly honor roll at Castle Heights Military Academy where he is a student.

The honor roll, which lists only cadets with academic averages of 85 or better was released this week by Lt. Col Ralph Lucas, academy headmaster.

Ole Ohlson, night porter; was on the witness stand being interrogated as to just how a big bank robbery occurred.

"You say," roared the attorney, "that at midnight you were cleaning the office, and that eight masked men brushed past you and went into the vault room with drawn revolvers?"

"Yah," retorted the witness.

"And a moment later a terrific explosion blew the vault door off, and the same men fled past you carrying currency and bonds?"

"Yah," replied the Swedish watchman.

"Well, what did you do then?"

"Aye put down my mop."

"Yes, but what did you do after that?"

"Vell, aye say to myself, 'Dis bane debil of a way to run a bank."

The night services was concluded and the preacher sat at ease.

"Many folks in church?" asked his wife.

"Yes, a stranger was present but he escaped my notice.

"How do you know he was there then?"

"There was a dollar bill in the contribution box."

Anthony Gibbon, discoverer of the Urania oil field, at one time a prosperous officer of the Urania Petroleum Company in Monroe, and at a later time employed by the editorial staff of the Monroe News-Star, was a short time guest in Monroe the past week. He looked up a few old time friends and gave Monroe the once over which he says he does about once a year now.

He is editor of an oil weekly publication in Tulsa and is well suited with his work and present situation.

POLICEMEN

(Continued from First Page)

cargo included electric stoves and automobiles for military families and that they did not regard these items as strictly military.

Army sources said another force of 375 Longshoremen employed as temporary civil service employes worked all day at the base.

On Staten Island, Longshoremen who worked at the army terminal yesterday as temporary civil service employes returned to the job today through the usual union shape-up. One union source said that through the shape-up they would obtain Saturday overtime pay.

The New York customs house reported 102 ships strikebound at the harbor's docks and seven others idle in the Hudson river.

In the port of Philadelphia, Longshoremen were voting today on whether to join the strike.

YOUTH MOVEMENT

(Continued from First Page)

lenge that revitalizing the Odd Fellows offered.

The conclave was sponsored by the grand lodge and Rebekah Assembly of Louisiana, in conjunction with the Odd Fellow and Rebekah lodges of Monroe.

The speech by Looney last night climaxed a two - day meeting, the latter part of which was heralded by a meeting of the Junior Odd Fellows and Theta Rho Girls, joint public meetings, a showing of special conclave films, and a banquet on the roof.

Calendar of Events for Directors and Officers of Commercial Solvents Corporation during their stay in the Twin Cities

Sunday

7:00 p. m.: Informal get-together, Lotus Club.

Monday

8:00 a. m.: Breakfast, Mezzanine, Hotel Frances.

9:00 a. m.: Motor to Dixie plant in Sterlington.

10:00 a. m.: Tours of Dixie plant, including Annhydrous Amonia plant, Methanol unit, Anti-Freeze packaging plant and the new million dollar Nitrogen Solutions plant, which began operating this month.

12:00 p. m.: Barbecue, with all plant personnel in attendance, at the clubhouse.

2:00 p. m.: Tour of Thermatomic Carbon Company, an affiliate of Commercial Solvents Corporation.

3:30 p. m.: Return to Hotel Frances.

4:30 p. m.: October Directors meeting held in Monroe in lieu of New York.

8:00 p. m.: Chamber of Commerce banquet, Roof, Hotel Frances, where they will be honored guests.

CHEST CHAIRMEN

(Continued from First Page)

Kaplan. Last year's campaign goal was $63,000 and it is expected that the 1952 figure will be considerably higher due to the spiraling costs of operation facing the agencies.

In discussing their campaign plans briefly Saturday, Mr. Clarkson and Mr. Ethridge said they would again employ the unit account plan which was introduced to the Twin Cities so successfully last year. This plan is patterned after those employed in Shreveport, Baton Rouge, Lake Charles, New Orleans and other southern cities.

So successful was the Twin City plan last year that Alexandria - Pineville, La., and Greenville, Miss., adopted it after investigating the local campaign. Greenville has just completed their campaign with a substantial over-subscription, while the Alexandria - Pineville drive is now in progress.

The unit account plan calls for the solicitation of each place of business as a complete unit. The chief executive of the firm is met by the volunteer solicitor and is asked to agree to do the following things in his firm:

(A) Endorse the Chest to all employes; (B) Take a personal interest in the conduct of the Chest campaign within his firm; (C) Hold a meeting of employes — on company time — at which time a speaker will be provided by the Chest, if desired; (D) Make every possible effort to achieve the firm's unit goal, which includes firm gift, personal gift from each executive and employe; (E) Use a company or payroll deduction plan that is satisfactory to allow employes to pledge now and pay out their pledge over as many as eight months during 1952; (F) Accept a "fair share" unit goal which is predetermined by a carefully selected committee of local business leaders.

Both Clarkson and Ethridge stressed one point: The secret of the entire unit account plan campaign hinges upon two things; first, the complete sympathy and interest of the "boss" in each firm and, second, the willingness of the "boss" to install payroll deduction for the benefit of his employes.

In last year's campaign here, some 75 Twin City plants, offices and stores joined the select 100 percent honor roll group by achieving full participation on the part of all their employes of individually pledging one day's pay to the Red Feather fund. In the expectation of receiving an even greater response in this year's campaign, leaders have selected some outstanding awards to be presented both to firms achieving their unit goals, to 100 per cent employe participation on the day's pay basis and to high level achievement in other brackets.

In addition, awards will be given to outstanding workers and volunteers in the campaign.

The nine agencies covered in the Red Feather appeal, who are depending upon the Twin Cities people to again answer their call, include Boy Scouts of America, West Monroe Recreation Council, Ouachita Parish Girl Scouts, Monroe Maternal and Infant Welfare Clinic, Red Shield Boys Club, Salvation Army, Young Women's Christian Association, Twin City P.-T. A. Schools' Child Health and Welfare and the Colored Community Welfare.

U. N. NEGOTIATORS

(Continued from First Page)

of reaching a settlement, the Allies told the Reds no mention would be made of "numerous" small islands which the Allies control off the Korean coasts north of parallel 38.

CHAMBER GUESTS

(Continued from First Page)

ion.

Arriving in Jackson via Pan Pan American Limited, and motoring to Monroe, will be Carl S. Miner, a director of the Miner Laboratories, as well as Commercial Solvents Corporation.

Other dignitaries of Commercial Solvents who have already arrived in the Twin Cities for the occasion are Ward Jackson, general manager of the Industrial Chemicals Division; and John Cronk, manager of sales promotion division, from New York; Jerome Martin, director of research; Homer Kieweg, manager of the central division of the production department; J. F. Dudley, chief engineer of engineering division, and G. W. McMillan, manager of quality control division of the production department, all from Terre Haute, Indiana; and J. E. Dubret, plant manager of the corporation in New Orleans, and J. O. Lucas, chemist, both of New Orleans.

Other directors who are unable to be here are Willis H. Booth, member of the executive and finance committees of International Business Machines Corporation and Brownlee O. Currey, president of Equitable Securities Corporation in Nashville, Tennessee, both of whom had planned to attend but were prevented by illness in the family; and Harold H. Helm, president of the Chemical Bank and Trust Company, who remained in New York to receive the "Oscar" of the chemical industry, annual reports award conducted by the Financial World, to be presented to Commercial Solvents Corporation Monday evening at a banquet of 1300 business executives at the Waldorf Astoria. Mr. Helm is well remembered in the Twin Cities for his recent visit here with J. Albert Woods.

The directors and officers, guests of the Chamber of Commerce at its annual banquet, will be presented at that time. Tickets for the banquet, to begin promptly at 8 p. m. Monday on the roof of Hotel Frances, were completely sold by 3 p. m. Friday, and only those persons having tickets will be admitted.

ALLIED PILOTS

(Continued from First Page)

night.

Target in the B-29 raid was the 1,930 - foot bridge spanning the Chongchon river at Sinanju. It is a vital link in the Communists' north-south railroad supply route from Manchuria.

Reconnaissance pictures showed it was cut in five places 11 days ago, but the damage repaired. The air force did not report the results of Saturday's strike immediately.

Escorting the eight B29s were 64 U. S. F-84 thunderjets, 32 swept-wing F-86 Sabrejets and 16 Australian meteor jets. Thunderjet pilots reported damaging six of the MIG-15s.

It was the seventh consecutive day of jet combat. The air force reported six MIGs were destroyed, two probably shot down and 14 damaged in the six previous days of dogfights.

Allied losses were listed as two jets destroyed, in addition to the loss of five fighters and one helicopter to Communist ground fire.

The Eighth army communique, reporting on Friday's ground action, acknowledged the loss of two tanks and the damaging of three others by Red mortar fire, mines and Bangalore torpedoes at Kumsong.

Allied forces secured a hill mass southeast of that central front city.

START, LA.

(Continued from First Page)

body and face.

State police said no charges had been filed against Philly late tonight.

Taylor is survived by his parents, Mr. and Mrs. Lee H. Taylor; one brother, William G. Taylor all of Start; two sisters, Mrs. J. C. Porter, Tullos, and Mrs. Yern Smith, Start; and his grandmother, Mrs. Lela Taylor, Start.

Funeral arrangements are incomplete, but will be under the direction of the Mulhearn Funeral Home of Rayville.

Winnsboro Woman Attacked, Hurt

Winnsboro, La., Oct. 27. —(Special)— An elderly Winnsboro Woman was in a local clinic after being attacked by an unidentified Negro tonight.

Mrs. E. A. Van Matre, about 60, was walking to her home from town about 7:30 p. m. when she was struck on the back of her head with a blunt instrument. As she fought off the Negro, she was struck again in the face, after which the Negro fled, a Franklin parish deputy said.

Mrs. Van Matre was in Rogers clinic, where attendents said she suffered lacerations on the back of her head and badly bruised jaws.

The Ouachita parish sheriff department brought bloodhounds to the scene, where the trail was picked up, later lost. Officials expressed the belief that the Negro entered an automobile. The search was continuing although the hounds were returned to Monroe.

22 SCHOLARSHIPS

(Continued from First Page)

junior, pre - medicine; Mary Pat Ross of Winnsboro, junior, home economics; Pat Sanders of Monroe, freshman, education; Charline Stapp of West Monroe, sophomore, business administration; Noweeta Waldon of Monroe, senior, elementary education; and Ruby Whitehead of Choudrant, sophomore, home economics.

Used Tires
FACTORY ADJUSTED
TRUCK & PASSENGER
ALL SIZES
WHOLESALE AND RETAIL
Uneeda Ser. Sta.
1003 S. 2nd

AUTO LOANS
Cash Quickly or Car Payments r[illegible]ed or both.
Motors Securities Company, Inc.
500 Walnut St.

Building A New Home?
Why Not Use
PERMA-STONE
That Beautiful Rock Veneer That Saves Paint & Wood Rot Cost Forever And Costs You Very, Very Little More Than An Ordinary Frame Home!
INVESTIGATE & SAVE!
CALL 3-6933
LET US EXPLAIN!
PERMA-STONE of MONROE
115 LOUISVILLE

AT MOORE'S END OF MONTH
SALE
5 Outstanding Values For
Monday – Tuesday – Wednesday
NECKTIES
1.00 and 1.50 Values
Wool And Rayon
2 for $1
FANCY DRESS SHIRTS
French and Regular Cuffs
3.95 AND 4.95 val. $1.95
FELT HATS
BROKEN LOTS & SIZES
10.00 VALUES $3.95
ONE LOT WOOL TROUSERS
MOSTLY TWEEDS
VALUES 7.95 TO 11.95 $3.95
CORDUROY COATS
ASSORTED COLORS
15.95 VALUES $12.95
DO YOUR XMAS SHOPPING EARLY AT–
MOORE'S
TAILORING & MEN'S WEAR
104 DESIARD
"NOW ENTERING OUR 27th. YEAR"

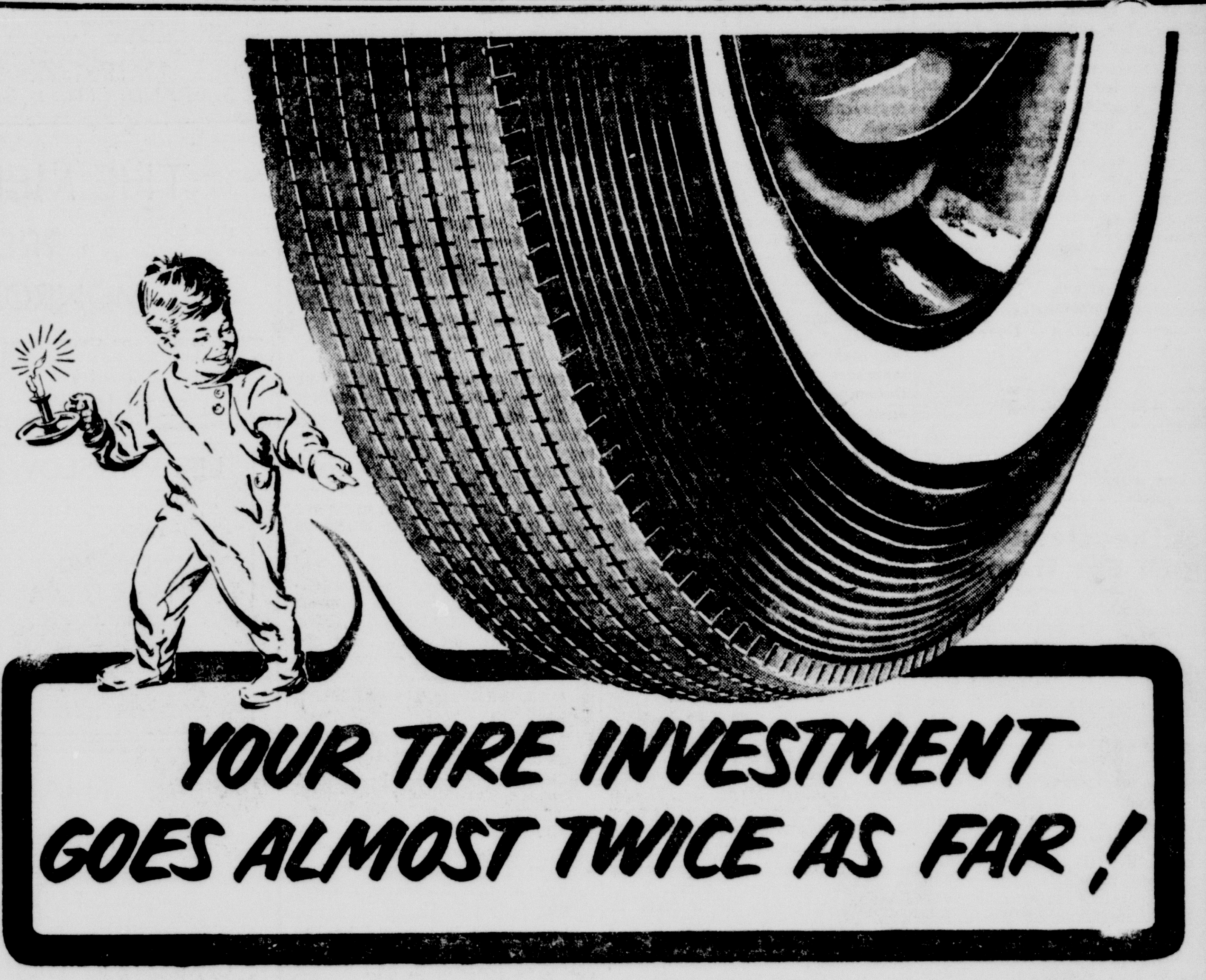

YOUR TIRE INVESTMENT GOES ALMOST TWICE AS FAR!
Yes, your investment goes almost twice as far with Fisk's new Safti-Flights!
Here's Why...
Almost twice as much safety... 51% more stopping power due to the exclusive Safety-Slotting of the deeper traction tread!
Almost twice as much mileage... the deeper depth of the tread insures much longer tire life; up to 58% more safe mileage!
With Terraced Sidewall Beauty that's protected for life... ultra-modern tire styling that gives new beauty to any car, old or new!
For the first time — Beauty, Safety, Mileage — combined all in one tire! Naturally, Fisk Safti-Flights are hard to get — so many people want them! However, we just got in a fresh supply. Don't you think you better act today?
FISK
LET'S TRADE TIRES
We need casings that can be recapped—and will offer you Up to 8.03 toward a new set of FISK SAFTI-FLIGHT
SEAT COVERS AS LOW AS 7.52
FAMOUS MAKE TIRES $1.50 and up
each carefully reconditioned by factory-trained experts
WE OFFER FRIENDLY CREDIT TERMS as low as 50¢ per week
Phone 3-3880
STEVENS TIRE CO.
Corner North Third and Washington St.
VULCANIZING --- RETREADING

Isbell's Passes Stave Off Defeat, Earn Baylor 21-21 Tie With Aggies

Stalemate Drops Bears From Southwest Leaders

By Harold V. Ratliff

College Station, Tex., Oct. 27.—(AP)—Baylor's Golden Bears rode with lanky Larry Isbell to two touchdowns in the final period today to tie Texas A. and M. 21-21 and remain unbeaten.

The nation's No. 7 team stormed back when all seemed lost—after Billy Tidwell, the great Aggie back, had put them behind with touchdown runs of 49 and 66 yards.

The crowd of 40,000 never shut up as one of the most thrilling of Southwest Conference games was played—a game that spelled virtual doom for A. and M.'s title chances.

The result today left Texas Christian on top of the conference race since tie games count a half-game won and half-game lost and Rice, the other team unbeaten until today along with T. C. U. and Baylor, was licked by Texas.

Isbell passed for two touchdowns in that glittering last quarter surge and his passing had set up the first Baylor touchdown, but none was greater today than Tidwell. The stubby youngster who runs like a rabbit not only scored two Aggies touchdowns but his 43-yard jaunt with a pass put A. and M. on the way to its third.

And on the last kickoff, Tidwell ran from his nine to the Baylor 33, almost getting loose for what would have been the winning score.

As time ran out Darrow Hooper of the Aggies was trying a field goal from the Baylor 40-yard line. It was short.

It was a wild, offensive game as the score indicates with the Aggies making 409 yards and Baylor 403. A. and M. was superior on the ground with 255 yards while Baylor led in the air with 184.

Tidwell was the top ground-gainer by far. He had 139 yards on 10 carries.

Score by quarters:

Baylor	7	0	0	14	—21
Texas A. and M.	7	14	0	0	—21

Baylor scoring: Touchdown—Parma, Williams, Riley. Conversions Brocato 3.

Texas A. and M. scoring: Touchdowns—Tidwell 2, McDonald; conversions: Hooper 3.

PRINCETON STUNS BIG RED, 58 TO 15

Tigers Win 18th Straight, Grab For Ivy Crown

Princeton, N. J., Oct. 27.—(AP)—Princeton's single-wing scoring magic, with Dick Kazmaier and Dick Pivirotto as the chief magicians, overwhelmed Cornell, 53 to 15, today to extend the Tigers' winning streak to 18 consecutive games.

Thus Princeton, ranked eighth in the nation in the Associated Press poll, established itself as an odds-on favorite to retain the Ivy League championship. Cornell, also unbeaten up to today, had been a slight favorite.

But Cornell never was in the game after the first quarter and a sellout crowd of 49,000 sat in awe at the power, speed and precision of the under-rated Princeton offensive unit.

It as Kazmaier all the way as the Tigers led 7-6 at the end of the first quarter, 20-6 at the half and 40-8 at the close of the third.

Pivirotto, a speedy operator in the wingback, helped Kazmaier a lot by a couple of runs and fine catches of his passes. So did Fullback Russ McNeil and the strong defensive unit, led by Frank McPhee, which contained Cornell's fast backs and ruined Rocco Calvo's passing attack.

Score by quarters:

Princeton	7	13	20	13	—53
Cornell	6	0		7	—15

Princeton scoring: Touchdowns: McNeil (2), Pivirotto (2), Kazmaier (2), Lyons, Smith; Conversions: Emery, J. M. (5).

Cornell scoring: Touchdowns: Merz, Kolb. Safety: Kazmaier (tackled by Knauss in end zone. Conversions: Kirk.

Southeastern Too Much For Demons

Natchitoches, La., Oct. 27.—(AP)—The Lions of Southeastern Louisiana College rolled over the Northwestern State College Demons 33-14 here today for their third Gulf States Conference win of the season.

After a listless first half, the Lions came to life in the final two periods to overpower a spirited Demon eleven.

The Demons led 7-6 at the half on M. D. Ray's 18-yard pass to Tommy Broussard for the tally and Bob Weaver's conversion. The Lions' tallied on an eight-yard plunge by Halfback Ed Welch, following a 61-yard drive.

In the second half, Southeastern came to life. Welch tallied twice more on an 80-yard drive and on a fumble recovery deep in Demon territory. Elden Shuff, freshman fullback tallied another, after Quarterback Joe Johnson tossed a 42-yard aerial to End Vaughn Thomas to set up the score.

The final three minutes of the game, Fullback Jerry Scoggin bowled 20 yards for the last Southeastern score, when the Lions intercepted a desperate Demon pass.

Lambert converted three out of four extra point attempts in the last half.

Northwestern's second score came on a 72-yard run of a kick off return by Don Purser.

Ferriday's Grid Squad Entertained At Supper

Ferriday, La., Oct. 27.—(Special)—The Ferriday High School Bulldogs football squad was honored with a chicken supper Wednesday night at the high school cafeteria by H. A. Martin, Ferriday merchant and supporter.

Mrs. Ben L. Green prepared the delicious meal. Among those attending were: Prof. Hugh A Bateman, principal; the coaches, John "Red" Robertson, and James Otto Lancaster; band leader and director, Prof. Forrest F. Griffen; the host, H. A. Martin and his son, Michale.

After the meal a film was shown on the game between Columbia and Ferriday recently played in Ferriday when the Bulldogs upset the Crimson Tide. J. W. Greathouse was responsible for the film.

TROTTERS WIN

New York, Oct. 27. —(AP)— The Harlem Globe-Trotters inaugurated Madison Square Garden's 17th basketball season tonight by defeating the Chicago Majors, 53-46, before a near sellout crowd of 18,000.

ORGANIZE KENNEL CLUB FOR MONROE

M. S. Greenblatt Named First President Of Group

The dog will finally have his day in the Twin Cities.

That certainty has been assured with the organization of the Northeast Louisiana Kennel Club for the purpose of promoting shows and encouraging the fanciers of pedigree dogs.

M. S. Greenblatt, manager of Paramount Theater here, was named the first president of the organization at a meeting here this week.

Other officers elected were W. M. Culp, first vice-president; Henry O. Hartman, second vice-president; George Moses, treasurer; Mrs. Bert Heinberg, secretary; and others included on the board of directors, Hiller Hesdorffer, Fritz Becker, H. T. Cassanova, and Howard Cann.

Fifty-three dog fanciers attended the kickoff meeting, and Greenblatt last night said the roll for charter members will remain open until December 1. The organization is open to membership among all owners of pedigree dogs of all breeds and other interested persons.

Greenblatt said credit for formation of the club is due greatly to the influence of Dr. J. W. Upchurch, West Monroe veterinarian, after he and a party of Twin City dog owners had attended a recent dog show at Shreveport.
dog show at Shreveport.

Greenblatt promised a similar show will be held here "at an early date."

Spartans Outlast Pittsburgh, 53-26

East Lansing, Mich., Oct. 27.—(AP)—Michigan State's flashy runners provided the comeback push and finally subdued pass-happy Pittsburgh, 53 to 26, in a high-scoring homecoming football game.

Michigan State, No. 2 team in the Associated Press poll, trailed 20-19 at the half but ran wild for three touchdowns in the third quarter. It was the fourth successive Saturday that the Spartans have had to come from behind to win from inspired opposition.

The uncanny pin-point passing of Pitt Quarterback Bob Bestwick made it look for awhile as if the Spartans might finally be in for an upset. Michigan State took a 13 to 0 first quarter lead, then Bestwick started hitting his ends with long ones. His 16 completions in 21 tries for 235 yards in the first half accounted for three Pitt touchdowns.

Score by quarters:

Pittsburgh	0	20	0	6	—26
Michigan State	13	6	20	14	—53

Pittsburgh scoring: Touchdowns, Cimarolli, Reynolds, Warriner, Chess. Conversions: Blanda 2.

Michigan State scoring: Touchdowns, Pani, Dorow, McAuiffe 2, Ellis, Bolden, Dekker, Benson. Conversions, Lekenta, R. Carey 4.

Calhoun's Cage Teams Get Busy

The Calhoun High School basketball teams, boys and girls, have already launched their season and appear in their next games Tuesday night at Quitman. They opened the season by taking two from Downsville and then split a twin bill with Choudrant.

The remainder of their league schedule, including teams from Jackson, Lincoln and Union parishes, is:

Oct. 30 at Quitman; Nov. 6 at Jonesboro, Nov. 8 at Downsville, Nov. 14 here with Simsboro, Nov. 20 at Chatham, Nov. 27 with Choudrant here, Nov. 29 with Eros here, Dec. 4 with Quitman here, Dec. 6 with Jonesboro here, and Dec. 11 at Simsboro.

Tournaments already scheduled for Calhoun are at Chatham, December 14; Quitman, January 11; and Jonesboro, Jan. 18.

Monroe Elevens Defeat Bastrop Gridders Here

Monroe grid teams scored a double victory over Bastrop elevens here yesterday morning. The Neville junior high team beat Bastrop junior high, 6 to 0, and Georgia Tucker Grammar School beat East Side Grammar, 20 to 7.

Bobby Johnson's first quarter touchdown won the junior high scrap for the locals. Lee Hale, Fred Dollar and Francis Genusa scored touchdowns in the Georgia Tucker triumph.

DEATHS

MRS. ANNIE PANKEY

Mrs. Annie G. Pankey, 71, died in local hospital Saturday morning at 5:10 a.m. Funeral services will be held Sunday afternoon at 2:00 p.m. in Trinity Baptist Church in West Monroe. Reverend Filer J. Seals will officiate, assisted by the Rev. T. A. Brown. Interment, under direction of Hall Funeral Home, will follow in Hasley Cemetery in West Monroe.

The body will remain at Hall Funeral Home until time for removal to the church.

Mrs. Pankey is survived by her husband, I. L. Pankey; three daughters, Mrs. E. L. May, West Monroe; and Mrs. Curtis Shell and Mrs. Cecil Stone, both also of West Monroe; four sons, G. H. Pankey, Haskel Pankey, Hollie Pankey and Lenard Pankey, all of West Monroe; a brother, Harmon Cox, Monroe; and 12 grandchildren and three great grandchildren.

BARRON PARKER

Funeral services for Mr. Barron Rufus Parker, 59, who died in a local hospital early Saturday morning, will be held at the First Baptist Church in Monroe at 4 p. m. Sunday with Rev. J. T. Horton officiating.

Interment will follow in the Riverview Cemetery under the direction of the Mulhearn Funeral Home.

Mr. Parker, a retired car repairman for the I. C. Railroad, was a member of the First Baptist Church; Woodmen Of The World; Brotherhood of Railroad Carmen of America; and the Masonic Lodge -Western Star F. and A. M.

There will be a Woodmen service and a Masonic service at the graveside.

He is survived by his wife, Mrs. Fannie Parker, of Monroe, one daughter, Mrs. Edgar L. Powell, two grandchildren, Edgar Barron Powell and Francis Elizabeth Powell, all of Monroe; two sisters, Mrs. Katie E. Howell, of San Francisco, and Mrs. Pearl B. Lightfoot, of San Francisco; two brothers, Wiley Lamar Parker, of San Francisco, and Mack V. Parker, of San Angelo, Tex. Pallbearers will be: J. F. Oglesby, Charles DeLand, C. L. Taylor, Raymond Masling, Buddy Henderson, A. H. Jones, Charles Phillips, Jr. and Frank Parker.

GAYLE ANN CLARK

Funeral services for Gayle Ann Clark, 19- day- old infant daughter of Mr. and Mrs. P. L. Clark of Winnsboro, will be held at 3 p. m. today in the Pine Grove cemetery in Blade, La., with the Rev. Clarence Wiley officiating. Interment will be in the Pine Grove cemetery under the direction of the Mulhearn Funeral Home of Winnsboro.

Infant Clark is survived by her parents; one sister, Jeanette Suzann; grandparents, Mr. Monroe Higginbotham of Alexandria, Mrs. Ellen Mengis, Shreveport, and Mr. and Mrs. Elmer Clark of Blake, La.

MRS. BERTILLE PRAGER

Services for Mrs. Bertille Irby Prager, 23, who died in a New Orleans hospital early Friday morning, will be held at 2:30 p. m. Monday in the West Monroe First Baptist church. The Rev. Jaroy Weber, pastor, will officiate.

Interment will follow in the Memorial Park Cemetery under the direction of the Mulhearn Funeral Home.

Mrs. Prager is survived by her husband, the Rev. Ray Prager, pastor of the Dodson, La., Baptist church; one daughter, Donna Rae; her parents, Mr. and Mrs. J. W. Irby of West Monroe; three sisters, Mrs. Johnny Painich, Mrs. Willie T. Painich and Mrs. Tommie Filer, all of West Monroe; and two brothers, Mal Irby and T. J. Irby, both of Shreveport.

MATTIE HOLLIS

Farmerville, La., Oct. 27 (Special) Funeral services for Mrs. Mattie Hollis, 77, of Delhi, who died this afternoon following a lengthy illness, will be held Sunday at 2 p. m. from the Antioch Church near Spearsville.

Rev. Ono Hartsell, of Bastrop will officiate. Interment in the Antioch Cemetery will be under the direction of the Kilpatrick Funeral Home of Farmerville.

Surviving are the following daughters, Mrs. Ike Johnson and Mrs. E. S. Johnson, of Bastrop, Mrs. Floyd Stegall, of Delhi, Mrs. Fred Risinger, and Mrs. Sam Norsworthy, of Strong, Ark.; two half brothers, George and Tom Bennett, of Lilly, La.

RATCLIFF DEATH

Winnsboro, La. Oct. 27. (Special) Mrs. Mary osephine Ratcliff, 66, a resident of Mangham, died in a Monroe hospital today. Funeral arrangements are incomplete, but will be under the direction of the First National Funeral Home of Winnsboro.

Interment will be in Lone Cherry Cemetery near Mangham.

Surviving are five daughters, Mrs. Holmes Smith, Mrs. Vaughn Hemler, and Mrs. James Bohannon, of Carlsbad, New Mexico, Mrs. Sherman Vance, of Houston, Tex., and Mrs. J. D. Buckley, of Alice, Tex.; four sons, Victor, and E. O., of Mangham, Charles, U.S. Navy, and A. B., of Washington, D. C.; two sisters, Mrs. Maude Green, of Hattiesburg, Miss., and Mrs. Nett Honeycutt, of Texarkana, Tex.

SUBSCRIPTION RATES (By Carrier)

	Daily-Sun. News-Star	Daily-Sun. Combination	Daily-Sun. World
Week	.30	.45	.30
1 Month	1.25	1.85	1.25
3 Months	3.75	5.50	3.75
6 Months	7.50	11.00	7.50
1 Year	15.00	22.00	15.00

SUBSCRIPTION RATES (By Mail Northeast La.)

	Daily-Sun. News-Star	Daily-Sun. Combination	Daily-Sun. World
1 Month	1.15	1.65	1.15
3 Months	3.25	4.50	3.25
1 Year	13.00	18.00	13.00

ANNOUNCEMENTS

SINCE 1936 YOUR DEPENDABLE Supplier of BUTANE GAS
KIPER'S
703 N. 5th St. Dial 2-4412

SEWING & ALTERATIONS
607 Arkansas Ph. 3-1525

REYNOLDS TREE SURGERY
Permanently Located "23 Yrs. of Know How" At Your Service.
1508 N. 5th. St. Ph. 7994

Save, Save, Save!
BEAT THE TAX
STERN'S LIQUOR STORES
108 Harrison 406 Louisville
Ph. 6626 or 2-0091

HAVE YOUR DOCTOR
Phone your prescriptions to Sampagnaro's Pharmacy. Free and Prompt Delivery Service. 401 Catalpa St. Dial 2-1441

CHILD CARE. All ages. Reasonable by hr., day., week. 607 N. 7th. W. M. Ph. 8028.

Live Stock Raisers
WE REMOVE dead stock FREE OF CHARGE in radius of 40 miles. We buy used fat meat trimmings and bones. WEST MONROE RENDERING CO. Ph. 2-2808 or 2-1987 Collect

HOME HOOKED Rug Studio, patterns & materials. 3101 Gordon. Ph. 2-3855.

Washable Custom Made Belts
BELT & BUTTON SHOP
401 DeSiard, Rm. 32 Ph. 5009

AVON PRODUCTS
WRITE BOX 474 MONROE

A-1 UPHOLSTERERS
Tailored Seatcovers — Latest Materials
Dial 2-3983 203 Plum St.

RHINESTONE BELTS - BUCKLES - BUTTONS
Mrs. D. R. Pine 708 N. 4th, W.M.

GENE'S SPORTING GOODS
712 S. GRAND PH. 3-2834

ANNOUNCEMENTS

FLOORS
Refinished, polished, waxed, cleaned. Day & night service. Ph. 3-5588

WILL CARE for child in my home. Excellent individual attention transportation furnished. Mrs. Baber. 115 Stone.

HOUSE MOVERS
OLD HOUSES DISMANTLED
John Day & C. O. Worley. Ph. 3-1895.

CHILDS CARE. South side. Reasonable by the hour, day or night. While working, visiting, shopping or vacationing. 301 Vernon. Phone 3-3357.

"Clarite Batteries" 3 Yr. Guarantee
Twin City Tire & Recap. Co.
300 6th St. Dial 8640

J. L. ALDRICH PLUMBING
312 S. 3RD. PH. 3-1824

Funeral Directors (4)

Finest bural insurance at rock bottom cost. Hall Funeral Home.

Monuments & Cemetery Lots (5)

LOTS in Memorial Park Cemetery. No down payment or interest. Payments as low as $5.00 per month. Phones 3-6720 or 3-1589.

Personals (6)

OLD COINS bought & appraised. See J. L. at Stern's Liquor Store 108 Harrison.

Southwest Photographic Ser.
103 Ozone, W. M. Ph. 3-5517

RUGS—FURNITURE—Carpets cleaned like new. Mothproofing included. 9x12 rug, $4.32. Chairs, 75 cents up. Heck-Elec Shampoo. 7333.

Day Nursery—Mrs Ora Moreland
707 Jackson Phone 8268

MINISTER leaving for Albuquerque Monday, Oct. 29. Will take passenger to share expense. Ph. 2-3298.

DELINQUENT and regular accounts collected. Large or small.
JOE E. JOHNSON
Licensed Collector Ph. 3-7595

WANTED FAMILY washing and ironing. Pick up and delivery service. Ph. 8797.

IF YOU DRINK that's your business, if you want to quit, that's our business. Write us. Alcoholics Anonymous. P.O Box 309, Monroe, La.

Lost & Found (7)

LOST BROWN & white billfold. Finder may keep money & return pictures to 1003 Pine.

REWARD! BILLFOLD lost Thursday. Large sum of money. Can identify at News-Star—World ad dept.

LOST—Downtown. Dark rim, gold trimmed glasses. 117 Richmond. Ph. 2-3961.

LOST: BLACK short hair Cocker Spaniel, with red collar & name plate. Reward. Call 3-1528 or 2-0398.

LOST FEMALE red bone hound. Red spotted sm. white spots down face. 3 yrs. old. Reward. $10.00. 709 Layton. Ph. 9994.

ANNOUNCEMENTS

THE MELODY BAR PRESENTS MONROE'S FINEST IN FUN & FESTIVITIES

LES WINSLOW
"THE SOUTH'S FINEST ORGANIST"
COCKTAIL HOURS
5:30 PM - 8 PM DAILY
FROM BACH TO BOOGIE
LES IS BEST

FRED DUNN
"THE SOUTH'S GREATEST BOOGIE MASTER"
8 PM - 12 NIGHTLY
FOR A TREAT—THERE IS NO NIGHT COMPLETE UNTIL YOU HEAR "FRED" PUNISH THE PIANO.

437 DeSIARD ST.

THANKSGIVING
Trip Time Is Coming!
ARE YOU SURE YOUR CAR WILL TAKE YOU THERE SAFELY?
Our Scientific Checkup Includes:
- COMPLETE IGNITION TEST
(If sluggish—it "misses" when you "give it the gun," if slow starting—our factory-trained mechanics know what it needs!)
- MOTOR TUNE-UP FOR WINTER INSURES—
1. Fast starts—quick getaways.
2. Smoother all around performance.
3. Greater economy—efficiency.
- BRAKES, STEERING, BODY WORK

"YOUR OLDSMOBILE-CADILLAC DEALER CAN DO IT BEST"
TWIN CITY MOTOR CO.
Your Oldsmobile-Cadillac Dealer
N. 3rd & Breard Phone 2-3157

DON'T LET A SUDDEN TEMPERATURE DROP FIND YOUR CAR UNPREPARED
This has been a great fall . . . lots of fine sunshine and warm weather . . . the kind that gives motorists false security. Don't be fooled! There's a sudden drop in temperatures coming to chill summer weight oil and damage bearings—to freeze radiators. This means repair bills and long waits for parts. Avoid this by driving into "Winter Headquarters" today and having your car properly winter serviced. Then, you'll be ready for that cold weather . . . ready to drive a car that will give you satisfactory service.
DRIVE IN NOW FOR COMPLETE WINTERIZING SERVICE
MILNER-FULLER
Your Dodge-Plymouth Dealer
Dodge Job-Rated Trucks
212 Walnut St. Phone 3-3471

AUTOMOTIVE

Automobile Agencies (8)

GRIFFIN-LOFTIN
KAISER—HENRY J—PACKARD
SALES & SERVICE
706 S. GRAND PHONE 3-3414

McCAIN-RICHARDS, INC.
YOUR FORD DEALER
1201 Louisville Dial 2-2681

JACKSON MOTORS, INC.
YOUR LINCOLN-MERCURY DEALER
310 WALNUT DIAL 3-2294

YOUR OLDSMOBILE-CADILLAC DEALER
TWIN CITY MOTOR CO.
N. 3rd & Breard Ph. 2-3157

BOYCE NASH MOTORS
Your Nash Dealer
200 Hall St. Phone 2-2631

OLCOTT-STONE MOTORS
Your Chrysler-Plymouth Dealer
211 N. 2nd St. Phone 2-3188

LENNON MOTOR CO.
YOUR BUICK DEALER
3rd at Washington Phone 3-3454

MILNER-FULLER
Your Dodge-Plymouth Dealer
Dodge Job-Rated Trucks
Specialized Service Mechanical body and paint, lubrication, Simonizing, electrical system, wrecker. General repairs
212 Walnut St. Phone 3-3471

Automobiles for Sale (9)

SPECIAL!
1950 BUICK SPECIAL 4-DOOR
Black finish, nice clean seat covers. Radio, heater, 5-good tires. Car looks and performs like new. A trial drive will convince you of it's dollar saving value.
$595 DOWN BAL. 18 MO.
Lennon Motor Co.
Your Buick Dealer
4th & Washington Phone 3-3464

USED CARS BOUGHT AND SOLD
LEE'S AUTO EXCHANGE
6TH AND LOUISVILLE PH. 7398

1946 PLYMOUTH coupe original black. Nice car. 40 lbs. oil pressure. 6 good tires. Full price $595.00 1-3 dn. cash or trade. Easy terms.
DUDLEY MOTORS
Louisville at New Bridge Ph. 3-5840
Open Sundays

1950 STUDEBAKER Champion. Tudor. Radio, heater, white tires. $1,395.
MILLER'S USED CARS
"The Best in Used Cars"
511 Cypress, W. M. Ph. 3-4210

1948 NASH Club Coupe. 2 tone tan paint. Radio, heater, good tires. A good car $619.00 1-3 dn. Cash or trade. Easy terms.
DUDLEY MOTORS
Louisville at New Bridge Ph. 3-5840
Open Sunday

GOING Somewhere FOR Thanksgiving?
Why Not Start From Here In One Of These Trouble-Free Buys!

IS YOUR CAR WORTH $665?
It's Your Down Payment On This
1950 OLDSMOBILE
Rocket (88) Deluxe 4-Door, Radio, heater, hydramatic, clock, turn signal. Gleaming black finish, very low mileage. Mechanically perfect.
$83.26 Per Month

IS YOUR CAR WORTH $465?
It's Your Down Payment On This
1949 OLDSMOBILE
Rocket (88) Club Sedan. Radio, heater, hydramatic, seat covers, good tires. Mechanically sound. Compare this price for value.
$58.24 Per Month

IS YOUR CAR WORTH $300?
It's Your Down Payment On This
1948 OLDSMOBILE
(76) 4-Door. Exceptionally clean. Radio, heater, hydramatic. Car tops in appearance, interior, mechanically.
$37.59 Per Month

. BUICK SPECIAL
1950 Buick Special. Fully equipped. 1948 Buick. Fully equipped. Clean.

Cheapie Special!
1941 OLDSMOBILE 2-DOOR.
Looks and runs good.
$125 DWN. $19.17 Per Mo.

LOW G.M.A.C. FINANCE RATES.
The above monthly payments do not include insurance.
Twin City Motor Co., Inc.
Your Oldsmobile-Cadillac Dealer
N. 3rd & Breard Phone 2-3157

Griffin-Loftin Trade Cars

1947 DODGE 4-door sedan. Nice car. Drives good. Worth much more money $895.
DUDLEY MOTORS
Louisville at New Bridge. Ph. 3-5840
"Open Sundays"

1946 FORD 6 Sedan. Radio, heater, & 5 good tires. $585.00 1-3 dn. Cash or trade. Easy terms.
DUDLEY MOTORS
Louisville at New Bridge. Ph. 3-5840
Open Sunday

AUTOMOTIVE

Automobiles for Sale (9)

1946 STUDEBAKER Champion 4-door. Sedan. Radio. New tires. Runs good, drives good. Only $565.00.
DUDLEY MOTORS
Louisville at New Bridge. Ph. 3-5840
"Open Sundays"

SPECIAL!
1947 OLDSMOBILE 5-PASSENGER COUPE
Maroon finish. If you don't like this color, pick the color of your choice, leave the rest to us. Good motor, 5-good tires, hydramatic drive, radio, heater, seat covers. Drive it, you'll buy it.
$425 DOWN BAL. 18 MO.
Lennon Motor Co.
Your Buick Dealer
4th & Washington Phone 3-3464

1949 LINCOLN 4-door. Radio, heater, overdrive. Like new. $1,495.
DUDLEY MOTORS
Louisville at New Bridge. Ph. 3-5840
"Open Sundays"

Griffin-Loftin Buys Cars

Griffin-Loftin Buys Cars

SHOP OUR LOT
STRONG MOTOR CO.
8th & Louisville Ph. 6932

Griffin-Loftin Sells Cars

NEW & USED CARS & TRUCKS
LAMAR T. LOE CHEV. CO.
Tallulah, La. Phone 302 & 303

1949 NASH, 2-door. Privately owned. Heater, seat covers, good tires and extra clean. Reasonably priced. Ph. 6586.

1946 FORD Super Deluxe Club Coupe. Extra low mileage. $695.
MILLER'S USED CARS
"The Best in Used Cars"
511 Cypress, W. M. Ph. 3-4210

1948 STUDEBAKER CHAMP. Con. New top. Good motor. Sacrifice. $695. See L. L. Welch, 124 St. John.

Griffin-Loftin Trade Cars

BY OWNER: 1947 Chev. 4 door black. New condition motor. $200 & resume payments. Ph. 8235.

Griffin-Loftin Buys Cars

1947 FORD Station wagon. Guaranteed in top condition. $795.00. 1-3 dn. Cash or trade. Easy terms.
DUDLEY MOTORS
Louisville at New Bridge. Ph. 3-5840
Open Sunday

SPECIAL!
1941 CHEVROLET 5-PASS. COUPE
Radio, heater, 5-good tires. Runs good, looks good for a low priced, economical to operate car. It will pay you to see and drive this one.
$165 DOWN BAL. 18 MO.
Lennon Motor Co.
Your Buick Dealer
4th & Washington Phone 3-3464

AUTOMOTIVE

Automobiles for Sale (9)

CLEANEST CARS IN MONROE
UNITED MOTOR SALES
Cor. R'side & L'ville Ph. 3-5512

1949 NASH. 2-dr. Privately owned. Heater, seat covers, good tires and extra clean. Reasonably priced. Ph. 6586.

NICE '48 Oldsmobile. Fully equipped. One owner. Nice as you can find.
GREENLEE MOTORS
515 Walnut St. Ph. 2-2918

1947 JEEP
Metal cab, 4-wheel drive. Good tires, good mechanically.
ONLY $495
Nichols Motor Co.
400 Washington Phone 5184

SPECIAL!
1948 BUICK 5-PASS. SEDANETTE
Dynaflow drive, radio, heater, seat covers, 5-good tires. Two-tone finish. Locally owned, driven less than 30,000 miles. A bargain at
$450 DOWN BAL. 18 MO.
Lennon Motor Co.
Your Buick Dealer
4th & Washington Phone 3-3464

SPECIAL!
1947 CHEVROLET 4-DOOR
Reconditioned motor, body solid throughout, 5-good tires, good brakes, new seat covers. Paint like new. You can't duplicate this value anywhere.
$300 DOWN BAL. 18 MO.
Lennon Motor Co.
Your Buick Dealer
4th & Washington Phone 3-3464

1950 CHRYSLER WINDSOR 4-DOOR
Radio, heater, good tires. Priced low at
$1595
Nichols Motor Co.
400 Washington Ph. 5184

Griffin-Loftin Trade Cars

PEOPLE DO BUSINESS Where They Can DO BUSINESS BEST!
That is why you see our Used Car selection ever changing — always offering clean, late model cars. Make it a habit to deal with . . .
GRIFFIN-LOFTIN

'51	Kaiser Traveler. Low mileage. Looks and runs like new.	$1895
'51	Henry-J. 6 cylinder. Overdrive. A real nice car.	$1250
'51	Henry J. 4 cylinder. A real gas saver.	$1195
'49	Kaiser 4 door deluxe. Overdrive. Loaded with extras. White wall tires.	$1095
'49	Kaiser 4 door special. Extra nice.	$995
'48	Chevrolet 4 door Fleetline. Radio & heater. White wall tires.	$995
'48	Dodge. New motor. Extra clean throughout.	$1095
'47	Chevrolet 2 door sedan. New tires and the cleanest car in town.	$1095
'47	Oldsmobile 8. 2 tone. "A Honey." All extras, hydramatic drive.	$1050
'47	Ford Club Coupe. Radio & heater. Seat covers, sun shades.	$695
'47	Ford-8. 2 door sedan. A clean car.	$895
'47	Pontiac 2 door Sedanette. Radio, heater & seat covers. Spotlight, new rubber.	$1050
'46	Mercury club coupe. Be sure and see this car.	$850
'42	Pontiac 4 door. This car clean as most 46 cars.	$395
'41	Buick Special. A real good one.	$395

Several good fishing cars, '38 - '40, priced to sell. Bargains.
GRIFFIN-LOFTIN
USED CARS
118 Louisville Ph. 3-8164

Get the WANT AD habit. IT PAYS! CALL 5161 THE WANT AD NUMBER

AUTOMOTIVE

Automobiles for Sale (9)

NICE CLEAN '50 model Ford. 14,000 actual miles. Overdrive, heater, seat covers. $1,445.
GREENLEE MOTORS
515 Walnut St. Ph. 2-2915

'48 PLYMOUTH club coupe. Radio. Heater. Seat covers. Clean! '47 FORD 2 door. Radio, heater. Plastic seat covers. Priced to sell.
MONTGOMERY MOTORS
Cor. Walnut & Breard Ph. 2-4139

SPECIAL!
1947 BUICK SUPER
4-DOOR
Beautiful pearl-grey color. Colorful seat covers to match. This car reconditioned and in excellent condition. Good tires, radio, heater.
$395 DOWN BAL. 18 MO.
Lennon Motor Co.
Your Buick Dealer
4th & Washington Phone 3-3464

Winterize Your Car
CENTRAL TOWER SERVICE
Louisville & Sterlington Rd. Ph. 8088
"We Doze But Never Close"

1949 FORD COUPE. Radio, heater, good tires. $995.00.
DUDLEY MOTORS
Louisville at New Bridge. Ph. 3-5840
"Open Sundays"

'50 FORD CUSTOM 2 door. On 3 day special $1,295.
ANDERSON MOTORS
1316 DeSiard Ph. 3-6412.

Griffin-Loftin Sells Cars

1948 OLDSMOBILE Hydramatic. Torpedo body. Radio. 2 tone blue. Extra clean. $995 Ph. 3-3373.

THREE 4 WHEEL drive Jeeps. 2—1949. 1—1948. All guaranteed to be in A-1 condition. Priced to sell.
KINCAID MOTORS
501 N. 2nd Ph. 7712
Open Until 7 p.m.

1941 DESOTO 4-door. Good tires, good motor. $165.
Windes-Hatten, Inc.
N. 2nd & Pine Phone 2-4436

1937 FORD TUDOR
Very good mechanically. Has radio. Ideal work or knock-about car.
$195
SCOGIN MOTOR CO.
204 Washington Phone 3-1334

YOU
Can't Make A
BAD DEAL
With A
GOOD DEALER
See
Boyce Nash
First Or Last

1949 FORD
2-Door. Beautiful black finish. Radio, heater, plastic seat covers. New tires. Runs like new.
$1145.

1950 NASH
Statesman 4-Door. Gleaming black finish. Overdrive, radio, heater, seat covers. Very low mileage, one owner car.
$1445

1947 NASH
5-Passenger coupe 600 Series. This car has BRAND NEW MOTOR driven only 2500 miles. Good tires, radio, heater, new two tone paint job. A bargain at
$845

1946 CHEVROLET
1/2-TON PANEL
Body and cab in good shape. Motor excellent. Good tires.
$475

1941 OLDSMOBILE (6)
4-Door. Good motor and tires. Seat covers. A good buy at
$245

We Trade Hi. .E. Z. Terms
OPEN SUNDAY
BOYCE NASH
MOTORS
Used Car Corner
Catalpa at Harrison Phone 3-5910

'46 MERCURY 4-dr. Radio, heater, new baked-on paint job and seat covers. Perfect condition. Ph. 3-4694 after 6.

1946 CHEVROLET Stylemaster 2-door. Radio, heater, seat covers, practically new tires. Two-tone blue and grey. This week only $595.
CENTRAL AUTO SALES
N. 4th & Washington Phone 3-3612

Griffin-Loftin Sells Cars

1937 Pontiac 2-Door. A Good Driving Car. $195.00.
GREENLEE MOTORS
515 Walnut St. Ph. 2-2915

AUTOMOTIVE

Automobiles for Sale (9)

NEW 1951
PONTIAC CUSTOM
CATALINA
Two-tone blue and cream. Radio, heater, hydramatic drive, chrome wheels.
Nichols Motor Co.
400 Washington Ph. 5184

SPECIAL!
1947 CHEVROLET 5-PASS.
COUPE
Blue finish, 5-good tires, motor in good condition. We have priced this one to sell. Will trade, drive by and lets get together.
$245 DOWN BAL. 15 MO.
Lennon Motor Co.
Your Buick Dealer
4th & Washington Phone 3-3464

SPECIAL!
1951 STUDEBAKER
COMMANDER 2-DOOR
Locally owned by finicky driver. This car looks like new, drives like new. White wall tires, overdrive for economy. Heater for cold weather comfort. Let's trade, only
$650 DOWN BAL. 18 MO.
Lennon Motor Co.
Your Buick Dealer
4th & Washington Phone 3-3464

1950 FORD CUSTOM. Fordor. Heater, plastic seat covers, white sidewall tires. Extra sharp. $1395.
MILLER'S USED CARS
"The Best In Used Cars"
511 Cypress, W. M. Ph. 3-4210

1949 PLYMOUTH Special deluxe. 4 door sedan. Guaranteed. $1,145. 1-3 dn. Cash or trade. Easy terms.
DUDLEY MOTORS
Louisville at New Bridge. Ph. 3-5840
Open Sunday

1948 FORD SUPER Deluxe. Fordor. Radio heater, plastic seat covers, White sidewall tires. $995.
MILLER'S USED CARS
"The Best In Used Cars"
511 Cypress, W. M. Ph. 3-4210

1947 DESOTO club coupe. Radio, heater, white sidewall tires. New seat covers. Only $995.00.
DUDLEY MOTORS
Louisville at New Bridge. Ph. 3-5840
"Open Sundays"

IS YOUR CAR A HEAVY DRINKER?
Then Switch To
STUDEBAKER WITH OVERDRIVE
Owners report up to 25 miles to the gallon and more. Cut your gasoline costs practically in half with a Studebaker.

'50 Studebaker Champion Regal Deluxe 5-Passenger Starlight Coupe. This is the nicest Champion we've had. See for yourself. $1595

'50 Studebaker Champion Deluxe 4-door. There isn't a flaw in this one. Just a little cheaper than selling price. $1495

'47 Chevrolet Fleetline 4-Door. Say! You Chevrolet Buyers should see this one. Has big radio, heater, defrosters, seat covers and good tires. You'll like it. $895

'46 Plymouth Special Deluxe 2-Door. A good solid one owner car. We're offering this week for only $745

'49 Studebaker Pick-ups, (3) nice ones. (2) 1/2-tons, (1) 3/4 ton. Priced to Sell.

Shop Our Lot Before You Buy
CENTRAL AUTO SALES
USED CAR DEPT.
Cor. N. 4th & Washington Phone 3-3612
Nights and Sundays, Mr. Heard, Ph. 3-1989

COME IN TODAY
Start Saving Money Tomorrow
On One Of These O. K. Guaranteed Used Values

1950 CHEVROLET
Styleline 2-Door Deluxe. Light gray finish, plastic seat covers. Low mileage, extra clean $1495

1948 HUDSON
Commodore (6) 6 - passenger coupe. Two-tone blue finish, 24,000 mile car. New tires, heater, tailored seat covers, looks and runs like new. $1095

1946 CHEVROLET
2-Door, Heater, seat covers, maroon finish $845

1946 CHEVROLET
4-Door. Two-tone green, good tires, extra clean $745

1949 CHEVROLET 2 - TON
Cab and chassis, 8:25 tires, long wheel base, 2-speed axle, reconditioned motor. Extra nice. $945

1946 DODGE 1/2-TON
Panel. Extra clean throughout $485

YOU'LL LIKE OUR LOW G.M.A.C. FINANCE RATES
Lee - Rogers Chevrolet
Used Car Lot
— Since 1926 —
N. 2nd & Breard Phone 5882

AUTOMOTIVE

Automobiles for Sale (9)

1950 PLYMOUTH Deluxe. Tudor. Heater, seat covers. Extra nice, $1445.
MILLER'S USED CARS
"The Best in Used Cars"
511 Cypress, W. M. Ph. 3-4210.

CHEAPEST USED CARS in the world or anywhere else
DUDLEY MOTORS
Louisville Ave at New Bridge Ph 3-5840

1947 CHEVROLET—4-door sedan. Radio & heater. Excellent mechanically. $895.
Scogin Motor Co.
304 Washington Ph. 3-1334

1946 FORD
2 - Door. Practically new motor. Good tires.
$595
Bert Mahoney's Used Cars
2650 DeSiard Ph. 3-1864

1947 CHEVROLET TUDOR. Radio, heater, sun visor. Good tires. $895.
HUTSON USED CARS
312 Jonesboro Rd., W. M. Ph. 2-0700

SPECIAL!
'46 CHEVROLET
CLUB COUPE
Dark Blue finish. Radio, heater, new tires. A Nice One—
$895
6 MONTHS OR 6,000 MILE
GUARANTEE
JACKSON MOTORS
Your Lincoln-Mercury Dealer
119 Louisville
Phone 3-2294 or 3-6818

SPECIAL!
'47 MERCURY
CLUB COUPE
Maroon finish. Has lots of extras. A perfect car for only
$360 DOWN
6 MONTHS OR 6,000 MILE
GUARANTEE
JACKSON MOTORS
Your Lincoln-Mercury Dealer
Used Car Lot
119 Louisville
Phone 3-6818 or 3-2294

AUTOMOTIVE

Automobiles for Sale (9)

BY OWNER: 1946 Ford V-8. Good condition, good tires. $700. Call 7597.

1946 CHEVROLET 2-tone green. Looks nice. Drives good. $795.00.
DUDLEY MOTORS
Louisville at New Bridge. Ph. 3-5840
"Open Sundays"

'48 OLDSMOBILE
CONVERTIBLE
New motor, nice car —
$895
'49 STUDEBAKER
Champion
4-brand new tires —
$975
WANTED
Clean '40-'48
FORDS & CHEVROLETS
A A A USED CARS
2635 DeSiard Ph. 2-0644

DON'T STAY HOME ON
TURKEY DAY
Drive this '50 Pontiac. It has everything. Runs like new. $1595.
TERRY'S USED CARS
2628 1/2 DeSiard Ph. 3-3504

Trucks (10)

1948 INTERNATIONAL pick-up. One of the finest. '48 models left. $695.00.
HAPPYLAND MOTORS
2412 DeSiard Ph. 3-5761

TRUCKERS
SPECIAL!
NEW 1951 FORD F-6
8-CYLINDER
Long wheel base, 2-speed rear end, 8:25 tires.
WE'LL SAVE YOU MONEY
SCOGIN MOTOR CO.
204 Washington Phone 3-1334

GOOD STOCK '49 & 50 Chevrolet & Ford 1/2 ton pickups. These are EXTRA nice and will suit you. '49 JEEP pick-up 4 wheel drive EXTRA nice all the way.
GREENLEE MOTORS
515 Walnut St. Ph. 2-2915

WE CAN
PROVE
TO YOU IT'S CHEAPER
TO
BUY
THAN TO RENT A
TRUCK
These trucks are ready for the road.
NO REASONABLE OFFER REFUSED
1946 Ford 2 ton. Long wheel base, new motor, new paint. 2 speed axle.
$750
1950 Ford F-6-2 ton. 2 speed axle, long wheel base. A-1 all over.
$1295
1946 K-1 International 1/2 ton with stake body. Clean.
$675
SCOTT TRUCK
& TRACTOR
720 DeSiard Ph. 2-4432

GO WEST ..
GO WEST .
Not For Your Health
But For
TRUCK
BARGAINS!
'49 DODGE
1-Ton Stake, Dual wheels, Perfect condition —
$895
'48 G. M. C.
1-Ton Stake, Dual wheels, Perfect condition —
$995
'51 CHEVROLET
Pick-Up. Less than 2 months old—
$1395
'51 G. M. C.
1/2 Ton Pick-Up, Long wheel base. Less than 3 months old —
$1495
'39 International
1 1/2 Ton Stake Body, Dual wheels, Good rubber, runs good —
$495
'46 Chevrolet
1 1/2 Ton Cab and Chassis, long wheel base. A real buy for —
$595
WEST GMC
Trucks & Trailers
1204 Louisville Dial 3-4435

AUTOMOTIVE

Trucks (10)

'50 INTERNATIONAL ¾ ton pick-up with extras, radio & spot light. $975. Can be seen at Moor's Gulf Service. 207 N. 5th, City. Ph. 3-3120.

SCOTT TRUCK & TRACTOR
"Your International Truck & Farmall Tractor Dealer"
720 DeSiard St. Dial 2-4432

WEST G. M. C. TRUCKS AND TRAILERS
1204 Louisville Ave. Ph. 3-4435

Trailers (11)

SPARTANETTE Tandem housetrailer. '50 model 30 ft. Excellent buy at $3,400. $1,000 less than price of new one. See at Trailer Park, Circle Dr. W. M.

Motorcycles & Bicycles (13)

A WHIZZER in very good condition with saddle bags. $85. Ph. 2-0014.

LADIES BICYCLE practically new. $25.00. Ph. 3-6310 after 5 p.m.

Accessories, Tires, Parts (14)

SPECIAL
IF WE can fit your car with seat covers, they are yours for ½ price. Limited supply.
E. B. (Garrett's) FIRESTONE
Across from Joy Theatre Ph. 3-4757

USED PARTS FOR SALE
HALLEY MOTORS
531 E. Madison Ph. 1390
Bastrop, La.

ATTENTION!
BUICK OWNERS
SEAT COVER SALE
PLASTIC OR NYLON.
All colors and patterns, '50 and '51 models. Regular $57.50, installed.
ONLY $39.95
LENNON MOTOR CO.
3rd & Washington Phone 3-3464

In Bad Weather You Need Clear Vision! Drive Safe- Let Us Install A New Windshield In Your Car!
Twin City Glass Co. Ph. 3-8113

Repairing, Service Stations (15)

ONE-STOP RADIATOR REPAIR
BROWN RADIATOR SERVICE
703 Trenton, W. M. Ph. 3-1166

BRADSHAW WRECKER SERV.
Day Dial—7143 Night Dial—2-0992
713 Jackson Monroe, La.

Tom's Radiator Hospital
Complete Radiator Service
306 N 3rd St. Dial 3-8768

ENGINE SERVICE CO.
Expert Crank Shaft Grinding.
105 N. 9th. Dial 3-4701

OPEN ALL NIGHT
BERNELLE'S GARAGE
DIAL 3-1277

Complete Body Shop & Auto Repairs
OWEN'S GARAGE
500 Cotton St., W. M. Ph. 3-2632
OPEN FROM 6 A.M. TO 8 P.M.

A. S. Owen's Auto Service
SCIENTIFIC ENGINE DIAGNOSIS
215 Grammont Ph. 8721

Wanted—Automotive (16)

WANTED TO BUY
USED
HOUSE TRAILER
Moderately Priced
Call 991R2, Bastrop
or write
Otto Klick
Rt. 3, Bastrop, La.

WANTED: 1946 or 1947 Ford, Plymouth or Chevrolet. Will pay 5 per cent more than your dealers offer you. Call 5675.

WE BUY JUNK CARS
HALLEY MOTORS
531 E. Madison Phone 1390
Bastrop, La.

Cash for late model wrecked, burned cars
Ritter's Auto Parts
1919 DeSiard St. Phone 6353

New and Used Auto Parts, Repairs
MAHONEY AUTO PARTS
5800 DeSiard Dial 3-3921

See Bert; He buys, sells and trades
Bert Mahoney's' Used Cars
2650 DeSiard Dial 3-1864

BUSINESS DIRECTORY

Business Service Offered (17)

HANDSAW RETOOTHING & FILING
2911 Gordon Ave., Monroe, La.

COUCH REFRIGERATION
105 Bridge St., W. M. Dial 3-1202

Hotels - Restaurants - Market Equipment
PASSMAN EQUIP CO.
118 Walnut St. Dial 6107

AT YOUR SERVICE
We cash pay roll checks. Stern's Liquor Stores, 108 Harrison and 406 Louisville.

BUSINESS GOES
WHERE NEON GLOWS
NEON SIGN SERVICE
507 North 6th St. Phone 3-2202

Snapp's Upholstery
611 North 3rd Dial 2-1828

AUTOMOTIVE refinishing, fender & body work. Tailor made seat covers.
Nicks Automotive Refinishing
1111 DeSiard Ph. 2-3711

Building & Contracting (18)

CARPENTERY REPAIR WORK
Reasonable Rates. Gus Bowen. Ph. 2-4648.

Repairing (19)

Expert
Radio Repair
AT
Sears Radio
Repair Shop
- Experienced Repairmen
- Fast Service
- All Makes
- Pick-up & Delivery

Open 8:30 to 5:30
Week Days
8:30 to 6:00 Sats.
Sears Warehouse
1505 DeSiard Ph. 3-8821

$25 REWARD
For any sewing machine we can't fix. For quick service on all sewing machine repairs.
DIAL 3-1780
Sewing Machine Exchange
1200 Cypress West Monroe, La.
Sewing Machines for Rent

BUSINESS DIRECTORY

Building & Contracting (18)

FRANK MASLING & SON
"Commercial Contractors Since 1905"
316 Catalpa Dial 2-3040

Repairing (19)

Take Good Care Of Your
Appliances
They May Have To Last A Long Time
Ward's Service Dept. Is Staffed With Trained Service Men To Give New Life and Better Performance To Your Montgomery Ward Home Appliances.
- Refrigerators
- Vacuum Cleaners
- Sewing Machines
- Radios, All Makes
- Washing Machines

Montgomery
Ward
N. 3rd St. Ph. 3-4451

Painting, Papering, Dec. (20)

PAINTING, paper hanging, carpentering. Call Wickham, 3-2386.

PHOTOSTAT COPIES
MONROE BLUEPRINTING CO.
114½ DeSiard St. Phone 7404

Heating, Plumbing, Roofing (22)

KELLY PLUMBING CO.
COMPLETE PLUMBING SERVICE
602 Louisville Ave. Ph. 5116

Stove Repairing (23)

STOVE REPAIR
HAMILTON STOVE SHOP
3508 Jackson Ph. 2-3710.

Moving, Trucking, Storage (24)

House Moving — Foundation Repairs
H. Redmond, 3800 Jackson, Ph. 2-3932

Cleaning & Dyeing (25)

SUNSHINE CLEANERS
LAUNDRY & HATTERS
511 DeSiard St. Dial 2-2043

SAVE
CASH & CARRY
The Very Best
Laundry & Dry Cleaning
Ober's Laundry
2403 S. Grand - Monroe
315 Catalpa - Branch

Corsetiers (29)

IMPROVE YOUR posture with an individually designed Spencer. Mrs. Ethel Newport, 1100 S. 4th. Dial 7085.

SPENCER individually designed supports Mrs. Smith Stevenson (10 yrs. experience) 2608 Gordon Ave. Dial 3-8153.

EMPLOYMENT

Help Wanted, Female (30)

LADY WITH straight line telephone for solicitation. Experience helpful but not necessary. Call Mrs. McCaskey, Frances Hotel, for appointment Monday, October 29th.

3 FULL TIME or part time experienced operators. Forsythe Beauty Salon. Ph. 2-2507.

SELL CHRISTMAS CARDS!
EARN BIG SPARE TIME PROFITS
Show friends, neighbors Famous Harry Doehla, Artistic and Cheerful selections. Over 100 money-makers sell on sight. Beat high cost of living. Turn spare time into cash. Big selling season right now. Direct delivery from Dallas. No waiting. Rush request for sensational sample kit of Free Display Folders, Cash Discount Certificate, Bonus Plan and DeLuxe Assortments on Approval. Columbia, 3401 Ross ave., Dept. N, Dallas, Tex.

MEN: WRITE immediately for full information how to establish profitable Rawleigh business. You will be surprised at big results others secure. No selling experience necessary to start. Buy on credit. Golden opportunity to build up solid business. Rawleigh's, Dept. LAJ-120-143. Memphis, Tenn.

WANTED IMMEDIATELY: Young lady between 18 and 23 years for general office work. Excellent opportunity. Must be accurate with figures and good typist. No other need apply. Call 3-4476 for appointment.

PORTMAN'S RESTAURANT
REOPENING NOV. 1ST.
Need 2-experienced waitresses. Apply in person to 710 Louisville

WANTED
COMBINATION
COOK AND MAID
APPLY IN PERSON
500 ALEXANDRIA AVENUE.

COLORED MAID to do housework and care for 2 children. Must be neat and furnish references. Ph. 3-2895.

NATIONALLY
KNOWN
COMPANY
NEEDS
YOUNG LADY
For
CREDIT DEPT.
Must Have Pleasing Personality, And Be Able To Meet The Public. Adding Machine Knowledge Helpful, But Not Necessary.
PLEASANT WORKING CONDITIONS
APPLY IN PERSON TO
H. L. HANSON,
Assistant Mgr.
MONTGOMERY
WARD & CO.
North 3rd St. Ph. 3-4451

EMPLOYMENT

Help Wanted, Female (30)

WANTED — WAITRESSES FOR DINING ROOM. PLEASANT WORK, ATTRACTIVE SURROUNDINGS, GOOD PAY. APPLY THE STEWARD, VIRGINIA HOTEL COFFEE SHOP.

UNUSUALLY ATTRACTIVE opportunity for single women to contact home owners for home improvement work. Experience in saleswork and automobile helpful, but not essential. Salary plus bonus for qualified applicant. Apply in person to Jack Meredith, Hotel Frances, all day Sunday.

COMBINATION cashier and stenographer for major finance company. Apply in person, 123 N. Grand St.

COMBINATION maid & cook. All day. No other need apply. Ph. 2-2171.

EXPERIENCED waitress wanted. Apply in person, MP Cafe, 512 Ouachita St.

Help Wanted, Male (31)

SALESMEN: With car, travel, offer attractive, no-investment, fund-raising plan to civic organizations. No money to collect. Earnings of $150.00 up weekly. Chosen applicants will be trained at our expense. J. C. Sloan; 1907 Main, Kansas City 8, Mo.

RELIABLE MAN with car wanted to call on farmers in S. Ouachita parish. Wonderful opportunity. $10 to $20 in a day. No experience or capital required. Permanent. Write today. McNess Company Dept. A, Freeport, Ill.

THIS IS NOT a million dollar, get rich quick proposition, but an excellent opportunity for a man to make a better than average income. We will train you in the home improvement field. Ambition & willingness to learn essential. Car helpful but not necessary. Contact Jack Meredith, Hotel Frances, 9 a.m. until 11 a.m.

EXCELLENT OPPORTUNITY for man over 40. This executive-type sales position requires maturity, seasoned judgement. Offers handsome income for the right man. Regional traveling required. Send references, brief background data, telephone number. Box 272. c-o News-Star.

WANTED Mill - Wright. Chatham Plant. Tremont Lumber Co. Chatham, La.

Experienced
SEWING MACHINE REPAIR MAN
Top Wages
Ph. 2-4488 or apply 122 S. Grand, Mr. Bostwick.

Opening
for
ROUTE
SOLICITOR
Extra good proposition for right man.
Apply In Person
Only
PERFECTION
CLEANERS
215 Seventh St.

NATIONALLY
KNOWN
COMPANY
NEEDS
YOUNG MAN
Willing To Learn
DISPLAY WORK
Experience helpful, but not necessary. Pleasant working conditions, offering opportunity for advancement.
ALSO NEEDS
YOUNG MAN
FOR PAINT DEPT.
To Train As Department Head Sales experience helpful but not necessary.
APPLY IN PERSON TO
H. L. HANSON,
Assistant Mgr.
MONTGOMERY
WARD & CO
North 3rd. St. Ph. 3-4451

ESTABLISHED
FIRM NEEDS
YOUNG MAN
Willing To Learn. Pleasant Working Conditions. Excellent opportunity for advancement to right man.
APPLY TO
MR. CAMPBELL
408 Washington Monroe, La.

Help Wanted, Male, Female (32)

TELEGRAPHERS urgently needed. 10 men and women 17-49 who are interested in permanent employment with railroads as telegraph operators and station agents. Wages as high as $96.00 a week when trained. If sincere, ambitious and in good health, write Box 274 c-o News-Star.

TOP PAY
for
1st Class
SILK
FINISHER
Apply in Person
Only
PERFECTION
CLEANERS
215 Seventh St.

Salesmen Wanted (33)

NATIONAL FIRM needs man 30-65. List local accounts for collection. $100-$200 comm. weekly. No selling, no collecting, no exp. nec. Dignified, steady work. Opportunity for advancement — higher earnings. Write Box 141 c-o News-Star World.

FACTORY SALESMEN — Sell Charles Chester nationally known Cushion shoes direct. Complete line for entire family. Full time or side line. Full time men earn up to $25.00 per day in commission. Big repeats. Sample and equipment free to producers. Charles Chester Shoe Co., 244 Chester Bldg., Brockton, Mass.

EMPLOYMENT

Salesmen Wanted (33)

NEEDED—6 men to work with salesmen on Standard Coffee routes. Rapid advancement to live wires. Call O. L. Smith, Ph. 4683 Winnsboro, La. after 6 p.m.

SALESMAN WITH CAR FOR 1952
FOR LOUISIANA
Exclusive Representation Only. Sell Laces, Embroideries, Trimmings, Ladies' Scarfs and Handkerchiefs, Infants' Wear and Linens. Only men with following experience considered. Hirschberg, Schutz & Co., Inc., 268 Fourth Avenue, New York 10, N. Y.

SALESMAN WANTED
ATTRACTIVE proposition for 2 men to sell new revolutionary home appliances.
KIRBY SALES & SERVICE

Situations, Wanted Female (34)

WHITE, GRADUATE practical nurse available 8 hr. day or night. Desires duty in Twin Cities. Phone 3-3594 days or 3-7154 after 5 p.m.

Business Opportunities (36)

EXCELLENT OPPORTUNITY to own a money - making hobby. Local operator selling established vending machine route. Easily operated in your spare time. $1500 investment required. Complete training included. Terms can be arranged. P. O. Box 1221, Monroe.

FINANCIAL

Money To Loan (37)

DON'T
WORRY
About
UNPAID
BILLS
You will find it easy to make a loan here, sufficient to pay the lot off immediately . . and repay the loan in small monthly payments that you can afford.
Confidential of Course
Call Or See
ROGERS or BAGWELL
WHITE
SYSTEM
Dial 7661 137 North 2nd St.

$10 TO $2,500
CASH LOANS ON
SIGNATURE—AUTO—FURNITURE

Cash You Get	Repay Monthly*
$100	$ 6.23
150	9.34
250	15.21

LONG, CONVENIENT TERMS
*Applies to loans, exempt from Reg. W
ASCO LOAN CO.
Across from Post Office Phone -37771
208 Jackson

LOW COST LOANS
ALL LOAN PLANS
SEE OR CALL
A. J. McGinn Ph. 2-0554
MONROE
O. T. Lindsay, Jr. Ph. 3-1118
WEST MONROE
McGINN FINANCE CO.

QUICK
CASH
CAR PAYMENTS REDUCED regardless of where you live or who you now owe.
MORE CASH if you want it. You name it; we have it! Five private offices where we lend cash (often in 10 minutes) on almost ANYTHING of value. Just ask for Mr. Dennis or Mr. Harbuck. You'll get ACTION!
MOTOR
SECURITIES
COMPANY, Inc.
500 Walnut St.
Phone 3-8801

FOR A loan see the "Yes Man" at
PERSONAL FINANCE CO.
213 Bernhardt Building. Phone 2-0565

FRIENDLY
Finance Service
Auto — LOANS — Furniture
Signature — Endorsers
Home of Friendly Loans
J. C. LOFTIN, Mgr.
Ph. 6188 308 Ouachita Bank

ONE LOAN
Is Better Than
MANY WORRIES!
Our Service Is Simple and Prompt
WHITE SYSTEM
Ph. 7661 Rogers or Bagwell

ASCO LOAN CO.
208 Jackson Ph. 3-7771
(Across From Post Office)

GET ACQUAINTED
$50 FOR 30 DAYS TOTAL COST $1.75
AETNA FINANCE CO.
204 N. 2nd. Phone 3-6636

Don't Move It, Sell It! Use NEWS-STAR-WORLD WANT ADS. Call 5161

INSTRUCTION

Private Instruction (40)

To Earn More . . . Learn More
ANYONE of 400 courses will help you. Write or phone for information to International Correspondence Schools, C.J. Stapp, representative. Phone 3-6104. P.O. Box 3472, West Monroe, La.

Are You A
High School Graduate?
If not, you may be blocking your chances for a better job. Remember education and promotion go hand in hand!
Be Prepared
COMPLETE HIGH SCHOOL
By home study with the nationally known American School. New texts furnished, diploma awarded, small monthly payments. Write for free 40 page booklet to
American School
Dept. 12-A Pineville, La.

LIVESTOCK

Dogs, Cats, Pets (41)

FOX TERRIER. Male. 10 wks old. Weighs about 12 lbs. when grown. Ideal pet or a natural for squirrels. $15.00. Ph. 3-6127 after 5:30 p.m.

1 BLACK & TAN male Dacshund puppy. 6 weeks. $25.00. Ph. 2-4498

Cocker Spaniel Puppies -Dogs Boarded 50c
G. E. Spencer, 609 S. 4th. Ph. 3-1087

Horses, Cattle, Stock (42)

PINTO PONY. Child's pet. $55. Can be seen Sabine St. Call 3-2548.

WE BUY
All Types of Livestock
W. M. Livestock Auction
Highway 80, W. M. Ph. 3-5164

MERCHANDISE

Articles for Sale (45)

BABY BUGGY in good condition. Bargain price. Ph. 3-3463.

NEW TRICYCLES $9.50. Get yours now. Definitely lowest prices in town. 2 gas heaters. Come see. Christmas lights more than 50 per cent off. They're going fast. Better get yours now. We can't replace them at these giveaway prices. Brennan Utilities.

8 FT. TYLER meat display refrigerator with motor. $250. Write Mrs. H. P. Warden, Delhi, La.

AT BRENNAN Utilities 2 Koken barber chairs reconditioned throughout. Beautiful lamp shades choice $1.00. New roll-away beds with mattresses $25.00. Chrome Formica table dinette sets $49.50 to $79.00. Compare ours with the best. Bathtubs, commodes & lavatories. New wall type bathroom heaters $12.50. Table top gas cook stoves, reconditioned throughout $15.00 up. New fireplaces $39.50. Fire logs $14.50. 49 Universal electric blankets $37.50. Power hack saw $49.00. Reconditioned electric refrigerators $49.50 up. Radio & radio phonographs $6.00 up.

ICE HOUSE for sale. Practically new all metal & fabric glass insulated ice house 6,000 lbs. capacity. With motor & coil to hold any temperature desired. 2000 Jackson St., Monroe.

FOR SALE: One 1000 gal. storage tank. Hale & McNeil, 301 Pine, city.

LAY-A-WAY plan open on Christmas toys.
STAR HARDWARE
514 DeSiard Ph. 3-5960

FLOOR WAX
FLOOR SWEEP
FLOOR CLEANERS
BRUSHES
BROOMS
MOPS
Many Other Cleaning Supplies To Choose From
Apex Supply Corp.
Arkansas & N. 5th Dial 8404

BEAUTIFUL gold leaf frames. Marble top tables.
HUMES ANTIQUE SHOP
Mer Rouge, La.

FOR RENT
Floor sanders and edgers
By hour or day. All new equipment.
Montgomery Ward & Co.

$7.95 LADIES dress shoes—now $3.98.
Federal Hdwe. & Clothing
707 DeSiard Ph. 3-2328

SHOP SEARS mail order department for your needs in home furnishings, modernization & repair, automotive, apparel for the family and appliances.

FOR SALE used regular doors and glass doors. Concrete steps, good used lumber and brick 2000 Jackson St

MATTRESS TRADE SPECIAL
Will allow liberal allowance on your old mattress on either of the following: Innerspring $29.95; by Simmons, $39.95, $49.95, or $69.95; Beautyrest.
MODERN FURN. & APL. CO.
114 Sixth St. Dial 3-5418

Remington automatic shotguns & pump guns.
EXCHANGE HARDWARE
106 N. 6th. Ph. 2-3866

ELECTROLUX VACUUM CLEANERS
PARTS-SERVICE-SUPPLIES
615 St. John Dial 8097

• RUBBER BELTING •
CAST IRON & STEEL
SPLIT PULLEYS
SHAFT BOXES & COUPLINGS
M. KAPLAN & SON
COLD ROLLED SHAFTING
WIRE ROPE
PIPE-STEEL-MACHINERY-MILL SUPPLIES
9th & Adams Sts. Ph. 5112

BABY CHICKS
U. S. APPROVED
PULLORUM CONTROLLED
ROYAL FEED & SEED STORE
812 DeSiard Dial 2-3767

MERCHANDISE

Articles for Sale (45)

FOR RENT
ELECTRIC FLOOR sanders, edgers and polishers. Electric drills and saws. Refrigerator hand trucks, vacuum cleaners, house jacks, hand tools, wheel chairs, hospital beds and baby beds.
We carry a complete line of Block & Decker home utility power tools.
We carry 25 patterns of 12 ft. linoleum.
New York Hdwe. & Furn. Co.
623 DeSiard St. Dial 2-4494

TILE FLOOR & WALLS
Ceramic Rubber Asphalt, Linoleum Cork
JOHN H. BRADLEY
Tile Contractor Dial 8404

ARMY & NAVY SURPLUS
100% WOOL BLANKETS
Perfect condition Army and Navy Medical Department white, all wool blankets, also dark blue double all wool 6 pound blankets only $7.50
Regular Army OD all wool blankets in perfect condition, only $6.75
Brand new 70% wool campers blankets dark blue color, only $6.50
New kapok filled zippered sleeping bag with water resistant cover for campers, only $13.95
Raincoats, rainsuits, tents, tarpaulins, zippered cotton army coveralls, wool army mittens, and hundreds of other new and surplus items. Stop and examine what we have.
THE LIEBER CO.
100-11th St. Phone 3-6630

10 gallon galvanized garbage pails, with cover. $3.50
$1 Down $1 Week
Home Furniture Co.
DeSiard at N. 5th Monroe, La.

ALUMINUM SCREENS
SMITH'S VENETIAN BLIND CO.
103 Sterlington Rd. Dial 3-2640

BABER'S
Your Exclusive Hot Point Dealer
504 Louisville Dial 2-2635

ONE PARKER double barrel hammerless, 12 gauge shot gun. Ph. 3-3077, 7866.

TOLEDO SCALES
MEAT SAWS AND GRINDERS
SALES AND SERVICE
111 OUACHITA AVE. PH. 3-8590

Heaters—All Sizes and Prices
C & D HARDWARE
903 Montgomery West Monroe

STUBB'S ELECTRIC CO.
DEALERS CONTRACTORS
LIGHTING FIXTURES APPLIANCES
"U PHONE US WE WIRE YOU"
206 North 2nd Phone 5350

FOR SALE: Upright Kohler Campbell piano. $100. Phone 8550.

NORGE refrigerator. 9 cubic ft. family sizes. Looks & runs like new. All porcelain inside and out. Roomy dry bins. Only $75. Ph. 3-1315.

TENTS & TARPAULINS
THE LIEBER CO.
100 11th St. Phone 3-5961

Household Goods, Etc. (46)

BENDIX AUTOMATIC washer in perfect operating condition. $65.00 cash. Call 3-7590 or see at 405 Louisville Ave.

COLEMAN FLOOR furnace. Can be seen at 245 Grayling Lane.

GOOD PRACTICE piano for sale. Phone 3-2783.

Your Philco & Servel Dealer
TRENTON APPLIANCE CO.
202 Louisville Ph. 3-7725

REAL BARGAINS!
(17) 36-IN. RANGES
FULL SIZE—$75 EACH
(4) 22-IN. RANGES
APARTMENT SIZE—$70 EACH
La. Furnace & Supply Co.
505 Coleman, W. M. Ph. 3-7545

BABER'S
Authorized Bendix Sales & Service
504 Louisville Dial 2-2635

8 FT. PHILCO refrigerator, 6 months old, apt. gas stove, Welch baby carriage. Ph. 2-1967 or 3-1953.

Planning To Repair Or Modernize?
See Us About The
"PAY-OUT OF INCOME PLAN"
J. C. STEEL LUMBER CO.
907 Coleman, W. M. Ph. 2-4462

USED BENDIX automatic washer and dryer. Bargain. Phone 3-4151

IT COSTS
LESS
TO OWN THE
BEST
Servel Gas Refrigerators
Bendix Washers
Chambers Ranges
New or Used
GUARANTEED
United Electric Service, Inc.
913 Louisville Ph. 3-3441

Used Duncan Phyfe Sofa & Chair $79.75.
MILLS FURNITURE CO.
122 Cotton, W.M. Ph. 5440

HEATERS—$4.95 UP
WALSWORTH FURN. CO.
116 Cotton, W. M. Ph. 3-1656

NEW AND USED FURNITURE
WE BUY AND SELL
COOPER SALES CO.
307 PINE, W. M. PH. 5950

MATTRESSES renovated. Converted into innerspring. New mattresses at a savings.
TWIN CITY MATTRESS CO.
503 Coleman, W. M. Ph. 3-4134

GAS HEATERS
$1.00 Down $1.25 A Week
TURPIN LUMBER & SUPPLY
3300 DESIARD PH. 6101

MERCHANDISE

Household Goods, Etc. (46)

Appliance Service Center
307½ Wood W.M. Ph. 3-4151

Jewelry, Watches, Etc. (47)

WATCH REPAIR
7-Day Service-Year's Guarantee
DESIARD JEWELRY
409 DeSiard St. Phone 9836

WATCHES!
Hamilton, Elgin, Bulova, Gruen.
LEE'S JEWELRY
222 Trenton, W. M. Ph. 3-5380.

Business, Office Equipment (49)

Make Your Selection Now!
We Have
AN EXCELLENT ASSORTMENT OF CANDLES.
ALL SIZES—ALL KINDS
* RED ROPE CANDLES
* HOUSE AND GARDEN CANDLE—does away with mosquitos and bugs.
* THE CANDLE that will stand 120 degree temperature before it bends.
WE ALSO HAVE COCKTAIL LIGHTS
THAT CONTAIN CHLOROPHYLL. Refreshes the air with pine fragrance. Also burns up smoke.
GET YOUR CHRISTMAS NOTES WHILE OUR STOCK IS COMPLETE.
Standard Office Supply Co., Inc.
125 St. John Ph. 3-3438

SIDE GLANCES

By Gailbraith

"It's a treat to wait on young couples—you don't bring up the days when we used to give away liver for the cat!"

MERCHANDISE

Musical Merchandise (48)

STEINWAY PIANOS
HAMMOND ORGANS
HEWITT'S
218 GRAMMONT Dial 2-1491

Articles for Sale (45)

WINTER
IS COMING
BE PREPARED
INSTALL
COLEMAN
AUTOMATIC HEAT
Let Monroe's outstanding floor furnace engineers assist you. No more sweating walls, floors or damaged furniture. Coleman Floor Furnaces within a radius of 35 miles of Monroe.
MASSEY SERVICE CENTER
801 Jackson St.

Household Goods, Etc. (46)

Household Goods, Etc. (46)

GOOD USED
REFRIGERATORS
TESTED APPROVED
GUARANTEED
$29.95 UP
EASY TERMS
WALTER REED REFRIGERATION
209 Louisville Ave. Phone 3-8871

USE YOUR OLD WASHER AS ALL OR PART OF YOUR DOWN PAYMENT
on your new
WESTINGHOUSE LAUNDROMAT
With these features:
*Wash away Rinse away Action
*Weigh-to-Save Door — Weigh clothes on Laundromat's own door
*Inclined Basket — the secret of really clean clothes
*5-Year Guarantee on sealed-in-steel transmission
"YOU CAN BE SURE . . . IF IT'S WESTINGHOUSE"
Couch Refrigeration
105 Bridge, W. M. Phone 3-1202

SELLING 'EM OUT
BE SMART, DON'T BUY
Any refrigerator until you see these reconditioned Leonard refrigerators. Guaranteed and going at bargain prices.
(2) 8 Ft. Leonard Refrigerators (Model LRK) with side-to-side Frozen Food Compartment.
WAS $284.95 NOW $125.00
(3) 8 Ft. Leonard Refrigerators (Model LRE). Featuring the Frozen Food Chests.
WAS $264.95 NOW $100.00
(1) 11 Ft. Leonard Refrigerator (Model LVM). Has Frozen Food Chest and extra large Crisper.
WAS $332.95 NOW $175.00
ALSO
We have new and used Duro Water Softeners
Priced from $50.00 up.
We Carry A Complete Line of
CALORIC RANGES — LEONARD & SERVEL REFRIGERATORS—ROYAL, DEARBORNE & PEERLESS HEATERS
DURO WATER SOFTENERS
GENERAL GAS CORP.
708 Trenton, W. M. Phone 2-0501

MERCHANDISE

Musical Merchandise (48)

STEINWAY
STUDIO
Piano
$295
At
GATLIN
PIANO COMPANY
508 ALEX. AVE. PH. 2-0640
"4 Blocks North of Louisville Ave."

ALL USED RECORDS—25 CENTS EACH
TWIN CITY MUSIC CO.
409 Trenton, W. M. Ph. 3-6520

FOR THE BEST
ENTERTAINMENT IN YOUR CHILD'S IDLE HOURS
STOP IN AND SEE
OUR COMPLETE SELECTION OF THE LATEST CHILDREN'S RECORDS, INCLUDING:
WALT DISNEY
BUGS BUNNY
DAFFY DUCK
YOSEMITE SAM
BOZO THE CLOWN
FERDINAND THE BULL
HENRY HAWK
DEW MUSIC CO.
346 DeSiard Ph. 8127

MARINE PIANO HOUSE
QUALITY HIGH — PRICES LOW
3210 Dick Taylor Phone 3-2622

When The Frost Is On The PUMPKIN!
Then
IS A MIGHTY GOOD TIME FOR YOUR FAMILY TO ENJOY THE PIANO.
ROARK BROS.
OFFERS SOME EXTRA FINE
HARVEST BARGAINS
In Great Name
PIANOS

Wurlitzer Burgalow	$450.00
Hallet Davis	$ 39.50
Adam Schaff (Plain Case)	$245.00
Leland Studio	$425.00
Knabe	$225.00
Ramsey	$225.00
Wurlitzer Studio	$545.00
Whitney Grand	$475.00
Steinway Grand (Regular $1995)	$1695.00
Kimball Upright	$239.50
Hoddorff Console (Large size, just like new. Truly a high class piano. Regular $1300.)	$895.00

These and many other fine bargains may be purchased on our liberal installment plans. (We finance our own notes.) Or you may rent any of the above instruments for as low as $4.00 per month, with all rentals applied on purchase price. YOU CAN'T LOSE.
ROARK BROS.
703 Jackson Dial 5700

MERCHANDISE

Musical Merchandise (48)

Authorized GULBRANSEN Dealer
Specializing In Fine USED PIANOS
GATLIN
PIANO COMPANY
508 ALEX. AVE. PH. 2-0640
"4 Blocks North of Louisville Ave."

PIANOS – PIANOS
Mayberry's Piano Warehouse
BEST GRADE—LOWEST COST
110 W. Pine Ph. 790 Bastrop

ALL PUBLISHED MUSIC
LARGEST MUSIC DEPT. IN ARK.-LA.-MISS.
HEWITT'S
218 GRAMMONT Dial 2-1491

Conn & Pan-American Band Instruments
DEW MUSIC CO
346 DeSiard Dial 8127

Business, Office Equipment (49)

Office Machines Sales & Service
Standard Office Supply Co
125 St. John St. Phone 3-3438

FIREPROOF SAFES — All sizes
FERD LEVI STATIONERY
107 DeSiard St. Ph. 8147

Boats & Accessories (51)

SEE THE FAMOUS JIMMIE B. FISHING AND HUNTING BOATS
ONLY $79.95
Can Be Purchased for as little as
$4 Per Mo.
BABER'S
504 Louisville Ph. 2-2635

Building Materials (52)

Thanksgiving
BRIGHTEN UP
Those Dull Walls
Before Thanksgiving and Christmas
with
SOLO-KOTE 1 COAT FLAT
Covers plastered wall board or wall papered walls in one coat.
YOUR CHOICE OF
44 BEAUTIFUL SHADES
Sold Exclusively In Ouachita Parish By
T. A. SANDERS LUMBER CO.
N. 7th & Wood W. M. Ph. 2-1445

SPECIFY — Century Ready-Mix Concrete for your job. Costs no more, strength and quality assured.
CENTURY READY-MIX
DIAL 3-6674

ROUGH LUMBER
FOR SALE
PRICED RIGHT
For barns and bridges or any kind of sheds or floor ceils.
CALL 3-6488

BUILDING MATERIALS
OF ALL KINDS
CALL US FOR FREE ESTIMATES
J. B. MCCOY LUMBER CO.
901 S. Grand Dial 3-5194

QUALITY LUMBER
GET OUR PRICES BEFORE YOU BUY
R. W. Butler & Sons Lbr. Co.
2½ MILES WEST ON HWY 80
W Monroe Phone 3-1341

REROOF - Repair - Remodel, 10% down 36 months to pay. Phone 2-1444.
T. A. SANDERS LUMBER CO.

OUR SPECIALTY
ALL CONTRACTOR'S ITEMS
ALL HARD TO GET ITEMS
Monroe Lbr. & Supply Co.
9th & DeSiard Dial 6096

Boat Ply Wood
Johnson Lbr. & Supply Co.
2815 Cypress, W. M. Ph. 3-4401

PERMA-STONE
FOR "THE HOUSE BEAUTIFUL"
LASTS A LIFETIME
115 Louisville Ave. Ph. 3-6933

Machinery & Tools (53)

A COMPLETE set of tools to open a new garage. Ph. 9753.

ATTENTION LOGGERS
Model thirty-five Caterpillar. Recently overhauled. See it working near Choudrant. Bargain at $550. Inquire at Clarke's garage, Choudrant.

Let Tireless Titan Power Saws Save In Your Timber Cutting
POWER CHAIN SAWS
3 MODELS
From 4½ to 12 HP. Complete stock of parts and competent repair service.
WE TRADE . . . Terms
HOWARD GRIFFIN
712 S. Grand Phone 2-2604

55 H.P. INTERNATIONAL POWER UNIT
With pulley. Uses low grade tractor fuel. Reconditioned, like new. $750.
BARTON-KELLOGG LUMBER CO., INC.
Phone 7101, Monroe, La.

Farm & Dairy Products (54)

Ammonium, Nitrate, Ferterlizer
Superphospate, Potash, Mixed Ferterlizer
Mark W. Stroud 501 N. 6th

Farm Equipment, Supplies (55)

7 FT. JOHN DEERE oats drill, in good condition, $150. Marvel seed & fertilizer distributor on iron wheels. $50. Ph. 2-1750.

FERGUSON TRACTORS
and farm implements
SALES-PARTS-SERVICE
WILKINSON MOTOR CO.
309 Washington Phone 3-7761

MERCHANDISE

Water Wells (55-A)

CROOKS
WELL AND PUMP CO.
Phone, 4112 Winnfield, La.

DEEP & shallow water wells drilled
Call W M Rasberry 3-5593 or 6591

Seeds, Plants, Flowers (56)

LOTS GRADED — Leaf mold and dirt.
L. H. Hemphill. Ph. 8206 - 3-1300.

DIRT & FERTILIZER HAULING—FURNITURE
MOVING AND ANYTHING ELSE
HARDWELL AND SON
1214 Pine Phone 3-5782 or 3-7118

GRADING, MOWING, DISCING
PASTURE RENOVATION, SEEDING
C J. "Peck" Freeman. Ph. 2-3455
1418 Ridge Ave Splane Addn., W. M.

Sporting Goods (50)

MERCHANDISE

Seeds, Plants, Flowers (56)

COVER CROP
Bring Your
PURCHASE ORDER
to Tyner-Petrus Co. for
Vetch—Austrian Peas
Singletary Peas
Also
Clover Seed for Pastures
Feed — Seed — Fertilizers
Tyner-Petrus Co.
507 Trenton West Monroe

Sporting Goods (50)

SHOTGUNS AT WARDS
ON HAND-MODEL-MAKE-PRICE

WESTERN FIELD PUMPS

1 M-400 Multi choke 28"	$67.45
4 M-60 12 Ga. 30" Full Choke	$79.95
2 M-60 16 Ga. 28" Full Choke	$79.95
2 M-20 Ga. 28" Full Choke	$79.95

WINCHESTER PUMPS

3 M-12 12 Ga. 28" Full Choke	$98.15
5 M-25 12 Ga. 28" Full Choke	$83.95

REMINGTON PUMPS

1 8-870 ADL 12 Ga. 28" Mod. Choke	92.35
1 M-870 ADL 12 Ga. 30" Full Choke	$92.35
1 M-870 ADL 16 Ga. 28" Full Choke	$92.35
1 M-870 AP 20 Ga. 28" Full Choke	$80.80

ITHACA "FEATHERLIGHT" PUMP

2 M-37 12 Ga. 30" Full Choke	$91.17
1 M-37 12 Ga. 30" Full Choke, Rib Barrell	$109.95
1 M-37 16 Ga. 28" Full Choke	$91.17
2 M-37 20 Ga. 28" Full Choke	$91.17

STEVENS PUMPS

1 M-620 12 Ga. Modified Choke	$72.95
1 M-620 16 Ga. Full Choke	$72.95
1 M-820 12 Ga. Full Choke	$62.25

MOSSBERG BOLT ACTION

3 M-185 20 Ga. With extra chokes	$25.95
3 M-188 22 Ga. Milti Choke	$29.95
6 M-183D 410 with extra chokes	$22.95

WARDS WESTERN FIELD BOLT ACTION

3 M-15K 12 Ga. 28" Full Choke	$24.95
3 M-15K 16 Ga. 28" Full Choke	$24.95
6 M-15k 20 Ga. 28" Full Choke	$24.95

STANDARD 2 TRIGGERS WESTERN FIELD DOUBLE

1 M-52 12 Ga. 30" Modified & Full	$61.25
1 M-52 410 Ga. 26" Modified & Full	$61.25

DELUXE SINGLE TRIGGER

1 M-30 12 Ga. 30" Modified & Full	$67.95
2 M-30 16 Ga. 28" Modified & Full	$67.95

WESTERN FIELD SINGLE

3 M-10 12 Ga. 30" Full Choke	$23.95
2 M-10 20 Ga. 28" Full Choke	$23.95
3 M-10 20 Ga. 28" Full Choke	$23.95

RIFLES AT WARDS

10 M-87 22 Automatics	$34.65
12 M-550 22 Automatics	$42.30
1 M-74 22 Automatics	$41.00
3 M-46B 22 Bolt Action	$28.95

LAY-A-WAY PLAN: 10% DOWN—TIME PAYMENT PLAN: 20% DOWN. LARGE STOCK OF SHELLS — ALL GAUGES.
MONTGOMERY WARD
124 N. 3rd. Ph. 3-4451

Farm Equipment, Supplies (55)

Farm Equipment, Supplies (55)

TO THE "SHOW ME" TRACTOR BUYERS!
We Are Giving A Free "Showdown" Demonstration
Of The Wonderful
FERGUSON T-30 TRACTOR AND EQUIPMENT
On The Following Dates
November 1st.
Walter Mills Farm. 3 1/2 miles southwest of Calhoun on Indian Village Road.
November 2nd.
Beatrice Rhymes Farm. 5 miles out Winnsboro Road.
Come On Out And Join The Fun.
FREE REFRESHMENTS
Both Demonstrations Start Promptly At 1:30 P. M.
WILKINSON MOTOR CO.
Your Ferguson Dealer
309 Washington Monroe, La. Phone 3-7761
Vote for L. O. (Shorty) Wilkinson For Police Juror, Ward 10. Your support appreciated.

Water Wells (55-A)

Water Wells (55-A)

CROOKS
WELL & PUMP CO.
Commercial & Industrial Drilling and Repairs.
B. M. Crooks
Phone, 4112
Winnfield, La.
Over 20 Years Continuous Service

NEWS-STAR-WORLD WANT AD Department Open Until 5:00 P.M. Daily

MERCHANDISE

Seeds, Plants, Flowers (56)

FOR GRADING, dirt hauling & spreading, call D. L. Bryan 6714.

ROSE BUSHES
BULBS! BULBS! BULBS!
FINEST QUALITY. MANY VARITIES, AND COLORS.
WINTER GRASS
LANE WILSON SEED CO.
113 North Grand Phone 3-8680

FLOWER DIRT
ALSO FILL-IN DIRT
$5 Load Phone 3-7775. If no answer 3-1096.

Good Things To Eat (57)

BEST IN town—Steam heated hot-dogs, 15 cents; also barbecue sandwiches—30 cents. Only at Stern's, 108 Harrison St.

DIAL 2-4491 For Home Delivery Of That Delicious Gold Seal Milk.
COOPERATIVE DAIRIES

TOMATOES
"WE PACK 'EM"
PHONE 2-2530

Wearing Apparel (58)

WILL SELL expensive fur coat for only $100. Phone 7333.

B-15 & Field Jackets.
Boots, Clothing & Many Other Articles
ARMY SURPLUS STORE
117 N. Riverfront, W.M. Ph. 3-7181

Wanted To Buy (60)

We buy used furniture. Any kind.
SIXTH ST. FURN. CO.
116 Sixth St. Dial 3-5202

IF YOU HAVE it to sell, call us. We buy used furniture and stoves.
SNYDER HARDWARE
325 Trenton, W. M. Ph. 2-3960

WANTED
LOGGING CONTRACTORS
Good haul, good price. Timber extra large.
Also
Logs Wanted
Pine and all species of hardwood including pecan, rock elm and good over cup.
Top Prices
Parlor City Lbr. Co.
Monroe, La., 3-7795 & 2-1055

WE BUY Tie-siding and other lumber from small mills. Parlor City Lumber Co., Monroe, La.

We buy used furniture or anything of value.
GLOBE FURNITURE CO.
1411 DeSiard Phone 6290

REAL ESTATE FOR RENT

Furnished Apartments (61)

3 ROOMS, SERVEL, close in, West Monroe, $8. Couple. Phone 5628.

FURNISHED 2 BEDROOM duplex. Close in. Bills paid. Ph. 8006

FURNISHED GARAGE apt. on bus line. 610 Georgia. Adults. Dial 8722

3 ROOM FURNISHED apt. Pvt. porch. Adults only. 404 Pine Monroe. Ph. 3-1400

CLEAN comfortable 2 room apt. Adults only. 303 Vernon W. M.

1 ROOM apartment and 2 room apartment. 518 Hall.

NEW MODERN furnished apt. 1615 N. 5th. Ph. 2-2780.

3-ROOM APARTMENT. 2 blocks from city hall, W. M. New Electrolux. Bills paid. Phone 3-2091.

2 ROOM APT. Nicely furnished. Ph. 3-4647. Apply 115 Pear. W. M.

LOVELY 3 rm. apt. Private bath and sunporch. 200 Roselawn.

2 RM. FURNISHED apt. Electric refrigerator. Couple preferred. Ph. 9716, W. M.

NICE 4-ROOM furnished apartment. Electric refrigeration. Front and back entrances. 809 Wood, W. M. Ph. 3-6240.

NICE 2 RM. furnished apt. Adults. 228 S. Riverfront W. M. Phone 3-8697.

2 BEDROOM furn. apt. Private entrance. Ph. 5963.

3 ROOM furnished apt. Pvt. bath. Pvt. entrance. Electric refrigerator. Couple only. 1903 South Grand. Ph. 6773.

2-ROOM APT. elec. refrigerator. Couple only. W. M. Dial 2-2589.

LARGE BEDROOM, large closet space, kitchen privileges or share whole house with one or 2 employed women. On busline. Ph. 6637 from 9 a.m. to 5 p.m., 2-2490 after 6 p.m.

NICELY furnished 2 bedroom apartment. McKinley Ave. $75.00 mo. Immediate possession. Ph. 8221.

VERY NICE Large Apt. 1112 Sterlington Highway. $75. Ph. 3-1419.

Unfurnished Apartments (62)

3 ROOMS, PVT. bath & garage. Corner Gordon & Forest. Ph. 2-1202.

3 RM. Apt. private bath. 410 S. 2nd.

2-BEDROOM apartment. Private bath. College section. Ph. 3-4729.

3-LARGE rm. and large private bath. Vacant by 1st. 1402 Cole Ave. Ph. 3-3319.

3 RM. UNFURNISHED apt. Bills paid. $40 mo. 507 Carlton. Ph. 3-7428.

DUPEX APT. 609 Washington St. References requested. Ph. 3-4782.

ULTRA-MODERN 4 room duplex. Employed couple. Utilities pd. Ph. 3-7827.

5 - ROOM unfurnished apartment. 2317 Trenton, W. M. Ph. 2-0711.

2-Bedroom Apartments
$26.00 Per Month
On Colidge and Myers Streets
Children accepted. Phone 3-7485

NICE Northside unfurnished apartment. 4-rooms and bath. Couple. Ph. 2-2424.

Furnished Houses (63)

COMPLETELY furnished 2 bedroom home. 602 Filhoil. $100 mo. Ph. 3-2640 or 3-3053.

5 ROOM NICELY furnished house. 1300 Florida St.

NICELY FURNISHED 3 rooms & bath. New house. 2909 DeSiard. Ph. 5242.

Unfurnished Houses (64)

3 RM HOUSE — 609 Washington St. Ph. 3-4782. References requested.

MODERN NEW 4 room house. Venetian blinds, garage, south side. 3-8602.

NEWLY DECORATED 2 bedroom home. Near Jr. college. Will furnish stove and refrigerator. Ph. 8422 or 3-5850.

2 BEDROOM house on Cole, 3 blocks from college. $90 mo. Ph. 8271.

REAL ESTATE FOR RENT

Unfurnished Houses (64)

6 ROOM HOUSE. 1015 Georgia St. Ph. 3-1518.

3 BEDROOM HOME. Conveniently located. Venetian blinds, heaters. Ph. 2-3428.

TWO ROOM unfurnished house at 205 Powell Ave. Ph. 3-7105.

Rooms With Board (65)

BOARD AND room. Working girls. Students. Washing machine. Ph. 3-6725.

Rooms Without Board (66)

FRONT BEDROOM. Close in. Phone 3-7308

ROOM WITH private ent. next to bath. Three blocks north of Louisville. Gentlemen. Ph. 2-1389.

BEDROOM WITH private bath. North side. Call 3-8138.

FRONT bedroom in private home. Private entrance. West Monroe. Ph. 2-1656.

BEDROOMS for rent. Approx. 1 block from old bridge. Ph. 6341.

FRONT BEDROOM. Gentleman. $5 week. 504 N. 7th W. M. Ph. 2-2031.

FURNISHED rooms for rent. Close in. 209 Washington. Ph. 9434.

ROOMS $4 week. Gentlemen only. 401 Layton. Phone 3-4503.

COMFORTABLE bedroom. Priv. entrance. Adj. bath. Men. Ph. 5750, 1908 Riverside.

NICE BEDROOMS. Close in. Reasonable rates. 105 Pine. Ph. 9354.

LARGE WELL-furnished bedroom, Close in. Gentleman. 112 Texas ave. Ph. 3-2370

Wanted To Rent (70)

4 OR 5 ROOM house with all modern conveniences within 8 miles of Twin Cities. Write James Hutsen, Bosco, La.

4 RM. unfurnished apt. 1 lg. bedroom. Private bath. Ph. 2-3001.

REAL ESTATE FOR SALE

Business Property (71)

It Only Takes Two
TO RUN THIS
PROFITABLE GROCERY AND MARKET
NEAR COLLEGE—On DeSiard. Walkout $2,700. Building and fixtures rent for $75 month.
Mrs. L. G. Gilliland
REALTOR DIAL 8551 or 2-3770

LARGE MODERN store building in heart of Louisville Ave. Phone 6626 or 2-0091.

FOR SALE — Washateria equipment to be moved. Call 1012 or write 831 Colliers Lane, Bastrop, La.

FOR SALE
118 SOUTH GRAND ST.
2 STORY BRICK BLDG.
H. L. ROSENHEIN
REALTOR
807 Ouachita Bank Bldg.
Phone 8668

604 K. St.
Nice 2 Bedroom Home
Lot 75 X 150
H. L. ROSENHEIN
REALTOR
807 Ouachita Bank Bldg.
Phone 8668

FOR LEASE
500 North 3rd Street
BRICK BUILDING
H. L. ROSENHEIN
REALTOR
807 Ouachita Bank Bldg.
Phone 8668

CAFE & BAR on Cypress St. W. M. Doing nice business. Will sacrifice for quick sale. Price $8,500. $4,850 down. Balance financed. Ph. 2-4619 or 2-3837.

FOR LEASE
Block Of Ground
Louisville Area
Between 9th & 10th Sts
H. L. ROSENHEIN
REALTOR
807 Ouachita Bank Bldg.
Phone 8668

FOR THE WEST MONROE BUSINESS MEN
Choice commercial property on Natchitoches St.
$21,000
FREEDA MICKEL
Real Estate
124 Hall St.
Ph. 3-8858 or 6144

Lovely Two-Story
BRICK HOME
Large Corner Lot
100' wide by 150' deep
Beautiful yard, with trees, flowers, shrubbery, and lawn. In one of the best north side residential areas.
Quick Possession
H. L. ROSENHEIN
REALTOR
807 Ouachita Bank Bldg.
Phone 8668

FLOWER SHOP
FOR SALE or lease. Can be financed. Write Box 137, News-Star—World.

REAL ESTATE FOR SALE

Business Property (71)

Louisville Avenue
Business Property
Close In
Ideal for Business Center, Should enhance in value rapidly.
H. L. ROSENHEIN
REALTOR
807 Ouachita Bank Bldg.
Phone 8668

Commercial and Investment Properties Bought, Sold & Leased
H. L. ROSENHEIN
807 Ouachita Bank Bldg.
REALTOR
Phone 8668

HOTEL: 22 rooms, all filled. Doing good business. Reason for selling due to ill health. Ph. 3-6234.

Beautiful One-Story
BRICK HOME
3 Bedroom—2 Baths
Very attractive grounds, with trees, shrubbery, flowers, and lawn.
Located in one of the best north side residential sections.
Available on short notice
H. L. ROSENHEIN
REALTOR
807 Ouachita Bank Bldg.
Phone 8668

FOR RENT
OFFICE SPACE
One To Five Rooms
610 LOUISVILLE
Ph. 2-2930

Farms & Lands (72)

40 ACRES—5room house. Water, lights, butane, phone, chickens, pheasants, 7 cows & calves, outbuildings, going at $5,000. See F. C. Lankford, Eros, La.

200 ACRES. Sandy loam, well-drained. 140 acres in cultivation, 15 acres woods, balance pasture. $115 per acre, including 6-room home, all modern conveniences, and 5 tenant houses. 3 miles west of Wisner. Write or contact L. B. Cronin, Rt. 1, Wisner, La.

YOU MAY BE INTERESTED IN
320 ACRES 30 to 40 minutes out of West Monroe on good gravel state highwey. All fenced and all open except 40 acres. Five rooms and bath main house 2 years old two good tenant houses, large hay and feed barn 62 x 90. Permanent water. Two Fordson tractors 2 years old, disc, cultivator, seeder, mower, rakes and pickup hay bailer. All for $21,580. Terms may be arranged.
760 ACRES with 600 open 2 miles north of Gilbert, La. for $65,000 with terms.
937 ACRES north of Rayville with 375 open at $60 per acre. Reasonable terms.
200 ACRES 5 miles north of Rayville with more than half open at $50 per acre.
140 ACRES, 2 miles southeast of Archibald on Big Creek with 2 tenant houses for $6,000 with some terms.
40 ACRES 6 miles north of Holly Ridge, most all open and one tenant house for $3,500.
I have other farms to choose from. Let me help you select and finance the farm best suited to your needs.
WALLACE D. EZELL
FARM LAND A SPECIALTY
Ph. 2-3853, 504 Auburn Ave. Monroe.

10 ACRES ON Cheniere. Will trade for lot in or near Monroe, or will sell. Ph. 3-4369 after 5.

Houses (73)

OAK ST. A good buy. Splendid investment.
SOUTH THIRD Modern home, reasonable.
NORTH THIRD Large modern home with 2 baths.
WEST MONROE Business and modern home combined. Close in.
MR. OR MRS. E. A. PORTER
PH. 2-0331 and PH. 2-3225

FOR COLORED
5 ROOM HOUSE—With bath on 2 lots, across Young's Bayou, on Breard St. Near colored school.
LOT ON 16TH ST—Between Pine and Olive. 50 by 110.
SEVERAL LOTS—On Olive, between North 19th and 20th.
E. R. & L. K. BREARD
Phone 8221 9841

FURNISHED HOME. 1410 Cole Ave. 2-bedroom home. Lot 55 x 165. $7,600.
MRS. IVY RAYNER
PHONE 2-0270

House For Sale
To Be Moved
In Rear Twin City Glass Co.
Washington St.
J. PEYTON PARKER
Ph. 3-3574

REAL ESTATE FOR SALE

Houses (73)

LAKESIDE DR.—Beautiful 3 bedroom home. Bath & ½. 4 furnaces, attic fan, 3 ceiling fans, attached double garage. Well landscaped lot 112½ x 150.
308 FILHOIL, W. M.—Large 6 room house. Attic fan. Garage. $1,650 down. Sale price $6,950.
1303 EMERSON—Beautiful furnished 2 bedroom home. Central heating, garbage disposal, attic fan, disappearing stairway, breezeway and attached garage. Well landscaped lot 75 x 150.
NORTHSIDE—Lovely 2 bedroom home. Tile bath, side screen porch, 3 floor furnaces, attic fan. Well landscaped lot 65 x 150. Garage, servant room.
1116 SOUTH 2ND.—4 unit apartment house completely furnished. Lot 50 x 150. Income $160 month. $12,000.
RIVERBEND DRIVE—Lovely 2 bedroom home in perfect condition. Large living room, dining room. Attractive kitchen. Side screened porch. Venetian blinds, hardwood floors. Garage, awnings, well landscaped lot. 2 apple, 3 plum and 1 pear tree.
JACKSON ST.—Excellent investment. 12 rooms, 3 baths. 2 apartments furnished. 1 Garage. Revenue $165 month. $2,000 cash. Owner will finance. Sale price $9,000.
JASMINE ST.—Beautiful 2 bedroom home with sunporch. 3 ceiling fans, hardwood floors, double garage. Lot 100 x 150. Price reduced.
1405 EMERSON ST.—3 bedroom brick home. 2 floor furnaces, attic fan. Attached garage.
NORTH 3RD—Beautiful 3 bedroom home. Floor furnaces, attic fan. Well landscaped corner lot.
232 PARGOUD DR.—Southside. Lovely 3 bedroom home. Separate dining room, venetian blinds, 2 screened porches. Corner lot.
216 PARGOUD DR.—Lovely 2 bedroom home. Glassed in back porch. Garage. $1,350 cash, assume balance. Montnly payments $52. Sale price $7,850.
3606 JACKSON—Modern 2 bedroom home. Large screened porch.
4511 JACKSON—Modern 2 bedroom home, Large screened porch.
201 ADAMS ST.—Large house, corner lot.
306 PINE ST.—Large 8 room house & 2 room apartment in rear.
ARKANSAS AVE.—Beautiful 3 bedroom home & large lot.
Mrs. L. G. Gilliland
REALTOR DIAL 8551 or 2-3770

NEW 2-bedroom homes. F. H. A.
HINKLE DRIVE, WEST MONROE
C & C CONSTRUCTION CO.
SEE W. E. CHANEY ON SITE

LOOK!
LOVELY 4 room house in excellent condition throughout. Southside, Monroe. Only $5,950.
NEW!
LOVELY 5 room house. Modern in every way. Only $1,500 down, balance like rent.
MRS. E. KRIGER
PH. 2-0911

A GOOD DEAL
6 ROOM HOUSE. New and beautiful. Corner lot 140 x 160. Owner will take $2,500 and finance balance. Vacant. Ph. 8221.
E. A. & L. K. BREARD
REALTOR

BEAUTIFUL building site. 80 x 200. Park Ave. $2,900. Ph. 8221.

NEAR PAPER MILL
BRAND NEW large 4-room house with bath (no fixtures). Large lot 75 x 200 1½ miles west of paper mill. $3,500. Small down payment, balance monthly. Ph. 3-7742.

WHEN WINTER COMES
And It's Coming
YOU'LL BE SNUG AS A BUG
In this new A-1 condition, South Side Home. 3 bedrooms and bath, can be sold furnished or unfurnished. Stove and refrigerator go with home. Attic fan, venetian blinds, floor furnace, telephone connections in bedrooms, Hardwood floors, Natural woodwork. Home can be used as duplex too. Lot 90 by 95. Shown by appointment only.
FREEDA MICKEL
Real Estate
Ph. 3-8858 or 6144

POLICE!
These are a STEAL!
SOUTH SIDE—A 2 year old, 3 Bedroom home Many special features, spacious closets, panel ray heating, attic ventilation, Youngstown Kitchen, breezeway, garage & storage room.
1410 COLE AVE—Furnished 2 bedroom home. Lot 55x165. Steel casements, large screen porch. Already financed. $7,600.
1410 MCGUIRE—3 bedroom home, sleeping porch. 30 gallon Crane tank, copper pipe. Good value $7900.
HOME AND BUSINESS — Commercial Bldg. 25 by 40. 5 room home 2 screened porches, attic fan, on corner lot 100 by 143. Excellent location $12,500.
FAIRVIEW—Spencer St. 1 year old 3 bedroom home with 2 baths on lot 70 by 150. Shown by appointment only. $17,950.
700 LAZARRE—3 room home. Large lot 50 by 150. Partly furnished, priced at only $2500.
NEAR COLLEGE—5 rooms, 2-bedroom cottage with large living room, dining room, convenient kitchen and bath. Excellent value.
LOTS
LARGE CORNER—Lot 75 by 150. Roberts and Foster St. 2 blocks from Loop road. $1250.
LARGE LOT—200 by 250 in Edgewater Gardens. $2200. 1-3 down bal. monthly.
LARGE LOT—In 200 block of Grayling Lane $1,150.
CORNER LOT—60 by 135 Lee Ave. $12,500.
INSIDE LOT—Lee Ave. 50 by 139. $950.
INSIDE LOT—4400 block Lee Ave. 50 by 139. $750.
5, 10 or 15 ACRE PLOT unimproved land Columbia Rd. Beautiful trees excellent site for camp.
FREEDA MICKEL
REAL ESTATE
Ph. 3888 or 6144

REAL ESTATE FOR SALE

Houses (73)

505 MOORE Ave. 3 bedroom home. Large lot. Reasonably priced. Ph. 3-3036.

BY OWNER
New Duplex. 1510 S. 2nd St. $10,850.

TWO BEDROOMS, excellent grounds 136'x 164' — 229 Grayling Lane. $7,500. Alan F Sugar. Ph. 7870

FOR SALE — 5 room house. Newly redecorated. $4500. 304 Filhoil, W. M., call 8371.

4 ROOM HOME and bath with 3 lots, garage & wash house. $3000. Ph. 7461

3 BEDROOM HOME
NICE LARGE living room, dining room and kitchen. Closed in back porch. This is a sacrifice, due to owner leaving town. $6,950. $2,500 down will buy. Assume notes $50 month. 1003 Cypress, W. M.
MRS. J. B. (TERECE) SALLEY
Phone 8991 3-3854

Don't Buy . . .
Build
Jack Armstrong
GENERAL CONTRACTOR
Ph. 3-1227 Free Estimates

FOR COLORED
NEW 4 ROOM house. Easy terms.
T. W. Humphries Ph. 2-0188

NIKKI CAFE—Bar and package liquor store. Corner Balboa and DeSiard road. Size 175 by 300.
510 BAKER—5 room home with bath, near grammar school in Sherrouse addn.
3806 GERALD—In Sherrouse addn. New 5 room home and bath. Large lot near grammar school.
SEVERAL BEAUTIFUL lots on Park Ave. 75 by 150.
E. R. & L. K. BREARD
Phone 8221 9841

YOUR OWN HOME MAKES THE FUTURE MORE SECURE
See These Today!
1001 N. 8th.
5-room house, tile bath, 2 screened porches, garage, storeroom, venetian blinds.
$10,750
Small down payment For G. I. & F. H. A.
1511 S. 3rd.
Nice clean 3 bedroom home. Bath, garage storeroom, lot 50 by 150. Reason for selling, Owner transferred.
$8000 TO G. I.
$750 Down including closing cost.
118 SOUTH MCGUIRE
3 Bedroom home. Bath, garage, corner lot 100 by 150.
$9000
SMALL DOWN PAYMENT
For G. I. or F. H. A.
E. W. CRUSE
Ph. 3-4412-3-4413-3-4414

650 DOWN
To qualify G. I.
Monthly Payments
$37.50
5 room home. Corner North 5th and Crosley W. M.
TROY & NICHOLS
Office Ph. 3-7756
Or Call McDonald 2-3089

603 Downey Lane
4 blocks from Neville Hi.
IT'S DIFFERENT
A 2 bedroom, brand new, brick veneer home. Carport and storage. Many other extras. Landscaped lot.
WILL F. H. A.
$12,250
Troy & Nichols
Office Ph. 3-7756
Or Call McDonald 2-3089

WE HANDLE
F. H. A. and G. I. Loans
E. W. CRUSE
Office Phones
3-4412 — 3-4413 — 3-4414

REAL ESTATE FOR SALE

Houses (73)

BUY YOUR OWN HOME
215 MARY ST.-Dooley Addn. 5 room house. Sale price, $2750. $750 down, balance like rent.
SOUTH SIDE—9 Room house. 2 baths, venetian blinds, attic fan, asbestos siding. 3 lots. Can be used as large house or duplex. $9200. To G. I. $950 down, including closing sost.
NEW 5 ROOM House. Bath, Porch, large Store Room. Venetian Blinds. Lot 50 by 150. Price $7500-$1500 down, balance like rent. Already financed. Located 3708 Jackson.
Located 3708 Jackson.
704 MATTHEW ST.-New 4 room house, asbestos siding. Hardwood floors. Floor furnace. $7050. 1150 Down. already financed.
206 PARGOUD DRIVE—6-room house, 2 lots. Bath. Garage. FHA approved.
ON BAYOU DESIARD—Ultra modern 6-room house. 2 tile baths. Beautiful picture window over-looking bayou. Breezeway. double garage. Venetian blinds, floor furnace. Copper piped. 350 feet bayou frontage.
COLLEGE AREA—Modern 6-room house with 2 bedrooms. Living room, dining room, breakfast room, sun parlor, bath, kitchen. Venetian blinds, floor furnace, attic fan. Garage with storage room. 2 lots.
308 VIRGINIA 5-Room concrete block house and bath. Lot 50x150. To G. I. $300 plus closing cost.
NORTHSIDE-5 room modern brick home. Tile bath, breezway, garage, venetian blinds attic fan. Shown by appointment only.
514 SOUTH 3RD-5-room concrete block house. Bath. Screened porch. Lot, 50x150. $8,500.
401 HUDSON LANE—6 room house. Garage. Near Georgia Tucker School. Corner lot, 50x150. $9650.
803 ST. JOHN—4 apartment building. Ideal for revenue. Priced to sell. Lot 100x100.
75 ACRES No house. All fenced under bob wire fence. Located ¾ mile west of Calhoun. Some good timber.

WEST MONROE
6 ROOM HOUSE-Wash House Lot 50 by 150. Located 1105 N. 3rd. WM. Venetian Blinds, Window fan, asbestos iding. $5250.
5 ROOM HOUSE-bath. Screened porch. Garage & storeroom. Lot 50x160. Large pecan trees. Semi-commerical location. $9000.
500 FLANNAGAN—5 room house. Bath, screened porch, large corner lot. $4500.
5 ROOM house. Lot 40x90. 508½ Benson St. $2500.
16 ROOMS. 4 bath, 2 lots. Apartment house, New. Rents for $200. Per Month. Price $12,600. Located on Jonesboro Road.
NEW 4 room house & bath. Dinette. Lot 50x150. ½ mile from Brown Paper Mill on Jonesboro Hwy. $300 down to G. I. Price $6450, including closing cost.
806 CLAYTON-5 room house, bath. Venetian blinds. Lot 50x150. $6600.
110 LINDBERG—6 room house. Bath. Redecorated. Attic fan. Garage, washhouse. $7400.
WHITES FERRY Rd.-6 room house & bath. One 4 room house. Double garage. 1 acre land Fenced $5000.

COMMERCIAL
NIGHT CLUB BUILDING and all equipment. Large lot. Located on DeSiard St. Rents for $225 per months. Price $9500.
512-514 WILSON ST.-4 room house. Also store building. Stock & equipment consisting of adding machine, cash register, deep freeze, electric drink box, meat counter & scales. 3 lots. $10,000.
324-323 TRENTON, West Monroe. Commercial brick building facing Trenton and Commerce St. Good income. $14,700.
STORE BUILDING, CAFE & BAR—Fully equipped. Lot, 225x120. Good revenue property.
1102 NATCHITOCHES ST., W. M.—Large metal building. Concrete floor. 5700 square feet floor space. Office. Lot 50x150. $8000.

LOTS
NICE BUILDING lot 50x150. Spurgeon Drive, Sherrouse Add'n. $1000.
1 LOT 50x150 S. 4th. Just south of Magnolia. $500.
DESIRABLE building lot. Alexander St. 78x144. $2000.

FARM
KELLY LA.-6 Room house. 19 acres ground. $6000.
75 ACRES LAND-good timber. Located ¾ mile west of Calhoun and just off Highway 80. The Lela Hale place. $4500
40 ACRES land, located 1 mile off Monroe Columbia highway, off the South Richwood road. $1650.
60 ACRE MODERN farm. New 7 room house-also modern. 30 head of cattle. All crops. Completely fenced. Call for more particulars. Located 20 miles from Monroe on all-weather road. $13650
150 ACRES-WITH timber. Located near Calhoun. The Nolan Place. $7500.
200 ACRES TIMBER. Located 7 miles south of Waverly on gravel road. All minerals. The McCallip place. $7200.

FOR COLORED
2503 OLIVE ST.—3 room house. Lot 35x150. Will re-roof with 210 shingles. $1000.
2504 OLIVE ST.—5 room house, bath without fixtures. Lot 40x150. $2300.
1405 THOMAS ST.-Building with living quarters. Used as night club for colored. Equipment with electric drink box, tables, booths, fan. 2 lots. $3200.
E. W. CRUSE
J. G. TALIAFERRO-8617
SHADY WALL
OFFICE PHONES
3-4412—3-4413—3-4414

1307 SOUTH 4th.—Extra nice 2 bedroom home. $700 down including closing cost to G. I.
1613 SOUTH 4TH—New 2-bedroom home with floor furnaces. $700 down including closing cost to G. I.
4307 SOUTH Grand-Nice 2 bedroom home. Less than a year old. Inlaid tile in kitchen & bath. Formica top cabinets in kitchen. 5 closets. Lots 50x150. $6825.
$225 DOWN TO G. I.-Plus closing cost. 117 May St. W. M. 2 bedroom home with large kitchen and extra large bath.
126 CENTRAL AVE-Near Brown Paper Mill. 4 bedroom home, large living room dining room, Den and hall with carpeted floors. Large walk-in closets. $8000. Shown by appointment only.
G. I. & F. H. A. LOANS
Butler-McClendon
PHONE DAYS 8815. PHONE NIGHTS 2-3463

NEAR GEORGIA TUCKER SCHOOL - 3 Bedroom house. Screened side porch. Ideal location.
303 SOUTH 1st. W. M., 5 room house. Lot 78 by 100. Walking distance to town. $6,950.
3311 RICHMOND. 5 room house practically new. Vacant.
611 NORTH 5th. Lot 50 x 150. Good commerical.
MRS. R. E. DAVIS
Ph. 8422 or 3-5850

SEARCH ANYWHERE
THIS VALUE can't be beat. Cafe building and 225 ft. frontage on Hi-way 80 west 190 ft. depth. Corner lot. Fixtures and building all go for $8,950.
MRS. J. B. (TERECE) SALLEY
Phone 8991 3-3854

REAL ESTATE FOR SALE

Houses (73)

FOR SALE: 4-room house & bath. Screened porch. Lumber throughout. Hardwood floors. Plenty shrubbery. Lot 100 x 150, corner of Ridge Ave. & Splane Dr. $8,500. Ph. 2-3455.

1011 FLORIDA, New 5-rooms. $7,200.
4309 S. GRAND. Lot 50 x 150. $800.
S. Willis Williams Ph. 6197

FOR SALE: 2 room furnished house with bath. Ph. 3-4921.

111 MORRIS W. M.-5 Room house and both. $7700. Wil G. I.
319 K.-3 bedroom home. 1 large corner lot. Garage & service quarters. $11,000.
1301 N. 6th, W. M. — New 2-bedroom home near high school $7750. Will G. I. 600 down payment.
1302 EBY ST. W. M.-6 Rooms, Bath, 2 kitchens. Can be used as duplex. Lot 48 x 150. $5750. Will G. I.
A. J. LESTER
J. F. LOLLEY — Ph. 2-0820 or 5120
Dial 2-0820 or 2-1361 101 Cyress, W. M.

408 NORTH 7TH, W. M.—Lovely 3-bedroom home, extra large living room with stone fireplace, gas logs included. Separate dining room, nice kitchen with lots built-ins. Ideal den with picture window, built-in garage. Lot 75 x 150.
3-BEDROOM BRICK home, carport. North side, W. M. Beautiful shade trees.
202 PLUM, W. M.—3-Bedroom stucco home. Hardwood floors, attic fan. Small down payment, Price $6,500.
3-BEDROOM HOME, garage, storage room. Highway 80 west, one mile out. Lot 100 x 300. $9,750.
905 GEORGIA ST. Lovely 5-room home, screened front porch, asbestos siding, lifetime roof. $8,000.
4-ROOM HOME, Large lot, shade trees. One mile from paper mill off Jonesboro highway $900 down, balance financed. Price $2,950.
BOURLAND & BOURLAND
SAM AND BLANCHE
1211 Cypress, W. M. Dial 9740.

2-BEDROOM HOME
COLLEGE AREA
COLE AVE.
Venetian blinds, attic ventilation, Coleman heating, ample closets and cabinets, tile bath, colored fixtures, shower. Insulated, steel casement windows, sewerage, asbestos siding. F.H.A. Financed, may be financed G. I.
SHOWN BY APPOINTMENT
LOANS
ARE NOW AVAILABLE
Free Estimates & Plan Service
USREY & USREY
Development Corporation
Phones 2-0804, 7704, 7853

LOOK!
NICE 7-ROOM HOME
204 Crosley, West Monroe. 3 rooms completely furnished. Must see to appreciate. Dial 3-7742.

YOU TELL ME
What you want to buy and I'll try to find it for you.
YOU TELL ME
What you want to sell and I'll try to sell it for you.
I'LL TELL YOU
Whether you are buyer or seller, I'll work earnestly and conscientiously to please you.
MRS. J. B. (TERECE) SALLEY
Phone 8991 3-3854

ON BAYOU DESIARD
BRICK HOME
Phone 6340 or 3-4636

$950 DOWN
THAT'S ALL
Already financed. 5 Room Home, 221 Riverbend, W. M.
Troy & Nichols
Office Ph. 3-7756
Or Call McDonald 2-3089

1408 SOUTH Third. Available immediately. 5 room house, bendix, attic fan, venetian blinds, garage and storage room. $6,750.00. Phone 3-7556.

NEAR PAVED highway W. M. New 4-room house with bath. Lots of built in features. Insulation. Gutters. Garage & storage room. Garden. Beautiful shrubs and fruit trees. Incinerator. Lot 100 x 185. Fenced in. Most reasonably priced. $8,500. Can be financed FHA and GI. All closing cost included
E. R. & L. K. BREARD
Phone 8221 9841

FOR SALE
1011 FLORIDA St. New 2 bedroom house. For price and terms call 3-5194 or 2-2406.

40 LOTS
TO CHOOSE FROM
Will build new homes, near new school in West Monroe.
G. I. AND F. H. A.
Available
Free Estimates and Plans
A. J. LESTER
Phone 3-7192
J. F. Lolley Ph. 2-0820 or 5120
Dial 2-1361 101 Cypress W. M.

REAL ESTATE FOR SALE

Houses (73)

2514 N. 10th, McGuire Addn. 2-bedroom home. $6,300.
2417 N. 9th, McGuire Addn. 2-bedroom home, $6,500.
211 EGAN. 9-room house. $6,300.
Arkansas Rd., 20 acres. $2,150.
Florida St. 2 lots, $350 each.
215 Malvern. 3-bedroom house. $5,250.
1301 Trenton, W. M. Corner lot. 5-room house. $6,500.
603 S. 2nd. 5 bedroom home. Large kitchen large living room, attic fan, new roof and paper. Bus service. $6,750.
FOR COLORED
3306 Pearl St. New 5-room house.
C. E. BUCKLEY PH. 3-1195

NORTHSIDE
3 BEDROOM BRICK home. Bath and ½. Floored attic. Laundry room. Sitting porch. Attic fan. All the features for gracious living. 104 Rochelle Avenue.
710 STUBBS — Large spacious rooms. Central heating. Corner location. Tile bath. Quick possession.
FOR COLORED
1401 RIDGE AVE. 'n Brownville. House and extra lot. $250 down.
FAULK & FOSTER

NEW 2-BEDROOM HOMES
G. I. $626 DOWN
F. H. A. $1440 DOWN
FRANK EASON, PH. 3-3151

JUST TELL us the repairs you want made & we will get the loan for you & do the work.
HAROLD D. CANNON
Phone 6829

Faulk-Collier
Bonded Warehouses, Inc.
Packing, Crating, Storage.
Local & Long Distance Moving Of Household Goods.
Dial 3-2254
I'M For Industry—Industry's for ME

NEW HOMES — OUR SPECIALTY!
MONROE & WEST MONROE
GREATER MONROE HOMES, INC.
PHONES 2-1182 or 2-1523

Lots (74)

EMERSON ST. — Marie Addn. Corner lot 75 x 150. $2,300.
STUART AVE. — Pargoud Addn. Lot 75 by 150, only $1,700.
Mrs. L. G. Gilliland
REALTOR DIAL 8551 or 2-3770

FORSYTHE AVENUE — Lot 100-ftx150-ft graded ready to build that beautiful home. $3500.00
JUST OFF Downey Lane No. Ninth street facing east lot 75-ftx150-ft. graded $2250.
ARTHUR L. VATTER
DIAL 5908

LOT ON BAYOU—LOOP RD.
Price $2,500
LUTHER REED & CO.
Ph. 3-4740 or 3-4215

3 LOTS—Bon Aire Drive, Edgewater Gardens. 125 x 250 ft. $1,500. 1-3 down, balance monthly. Call Mrs. Bobbye W. Guy. Phone 2-0747.

406-408 CARLTON
100 FT. FRONTAGE
$150 DOWN-$12.50 MO.
Phone 2-0881—2-4309

Marie Place Addition
SEVERAL NICE lots near new Lexington grammar school. Mr. Jordan. Ph. 2-3106.

W. A. GUY REALTY CO.
Lakeshore Sub-division, Bayou Lots 100x300 $2,500. Inside lots 100x200 $1000 10% Dn.
PH. 2-0061 DAY & NIGHT

KELLOGG REALTY, INC.
See Our Lots Today!
MARIE PLACE SUB-DIVISION
808 Ouachita Bank Bldg. Ph. 2-0292.

Real Estate Brokers (75)

LIST YOUR PROPERTY WITH
B. S. BRASWELL
Ph. 9912 or 3-7138

TO BUY OR SELL
CALL A REALTOR
MONROE & WEST MONROE
REALTOR, INC.

COMMERCIAL AND INVESTMENT PROPERTIES BOUGHT, sold & leased.
H. L. ROSENHEIN REALTOR
807 Ouachita Bank Bldg. PHONE 8668

WALLACE D. EZELL
Farm Lands Farm Loans
Phone 2-3853 504 Auburn Ave. Monroe

FOR QUICK SALE
LIST YOUR PROPERTY WITH
W. D. KRAMER — REALTOR
Phone 2-4246 506 Bres. Ave.

List Your Property With
FREEDA MICKEL
Real Estate
Phone 3-8858 or 6144

LESTER & LESTER
310-312 HENINGER BLDG.
PH. 2-1818 OR 2-2064

I & S REALTY
PH. 8380 or 2-2519. Edward Holmes, Jr. Mary Lee Holmes, O. L. Cloyd-Ph. 3-7669.

ARTHUR L. VATTER
(BUY GOOD EARTH)
YOUR BEST INVESTMENT
H. M. McGUIRE'S HIGHLAND PARK
DIAL 5908

Wanted Real Estate (77)

2-BEDROOM house, garage. Prefer northside. Ph. 3-3467.

Houses (73)

HOME
Sweet BAYOU FRONT Home
Modern as tomorrow, yet with a spacious and practical room arrangement. Large living room with picture window overlooking the Bayou. 3 large bedrooms with plenty of closets.
A LOVELY VIEW
From the modern kitchen. Attached double garage with storage and laundry room.
EXTRAS
Venetian blinds, attic fan, panel ray heating system, etc. Play yard for the children. Built under F. H. A. supervision one year ago.
PRICED AT ONLY
$13,950
BY APPOINTMENT
TROY & NICHOLS
Office Ph. 3-7756
Or Call McDonald Ph. 2-3089

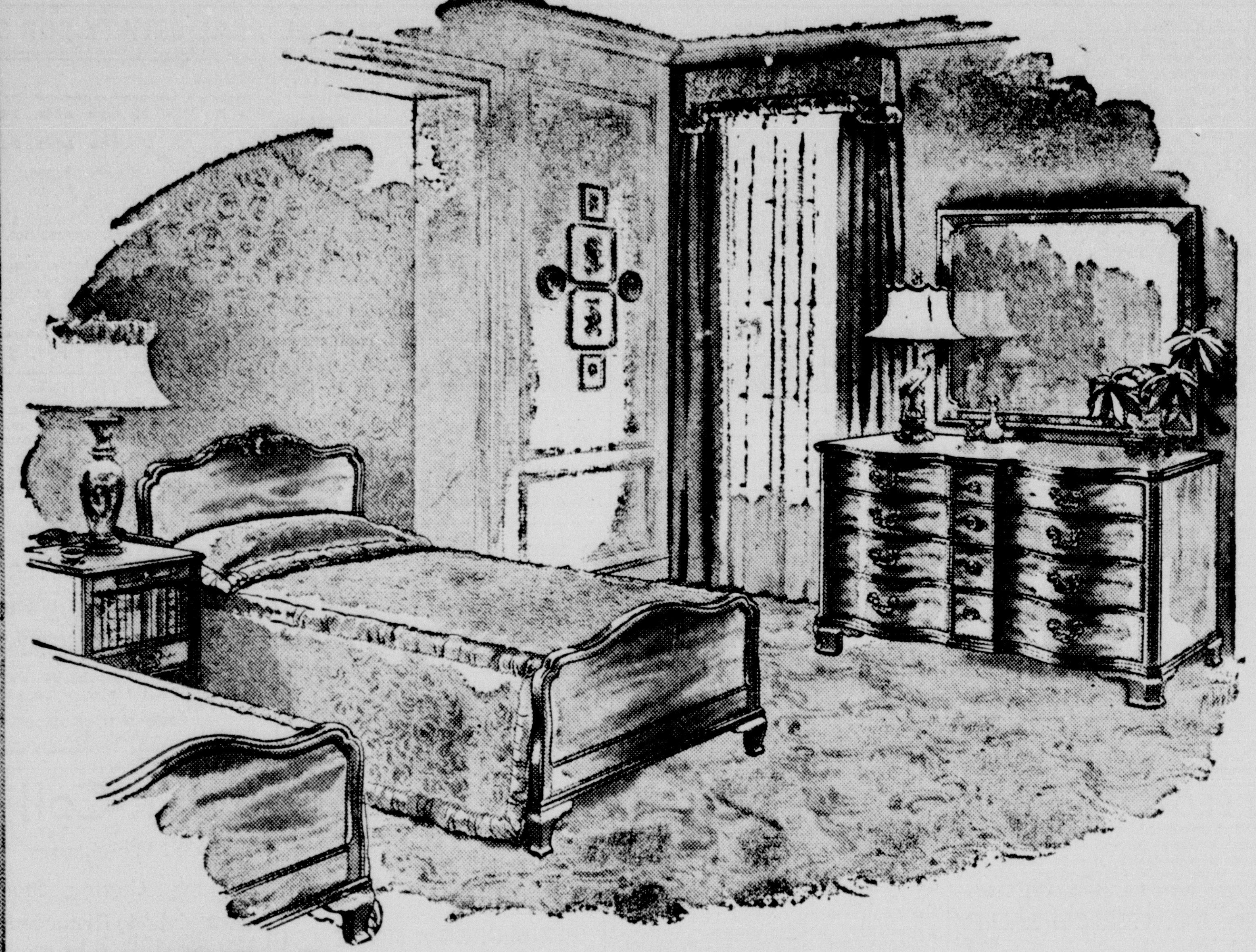

TRADITIONAL GRACE AND MODERN UTILITY IN THIS LOVELY FURNITURE BY *Kindel* OF GRAND RAPIDS

● You'll love Kindel furniture. For you, Kindel captures all the treasured loveliness of the past and interprets it for your present enjoyment. You are sure to appreciate the luxurious roominess and the convenient utility features of your Kindel furniture. Only the finest Honduras Mahogany is used. Through twenty-one painstaking operations, the exquisite Kindel finish is applied and hand-rubbed until it glows rich and warm . . . part of the wood itself. And, through years of appreciative use, you'll enjoy the quality and smartness which make your Kindel furniture so truly beautiful.

MONROE FURNITURE COMPANY PROUDLY PRESENTS—ITS FALL COLLECTION OF *American Masterpieces*

THESE MASTERPIECES HAVE SUPERLATIVE QUALITY, FLEXIBLE, PRACTICAL USEFULNESS AND VARIETY TO MATCH THEIR OBVIOUS STYLES WHICH ARE THE FINEST THAT HAVE YET BEEN IMAGINED AND PRODUCED BY ARTISTS AND ARTISANS. YET WITH ALL THIS BEAUTY FOR YOUR ENJOYMENT, DO NOT OVERLOOK THE FACT THAT THIS IS FURNITURE TO BE USED.

NAMES YOU'LL SEE IN YOUR LEADING MAGAZINES.. ARE ALL ON YOUR EXCLUSIVE FOURTH FLOOR GALLERIES

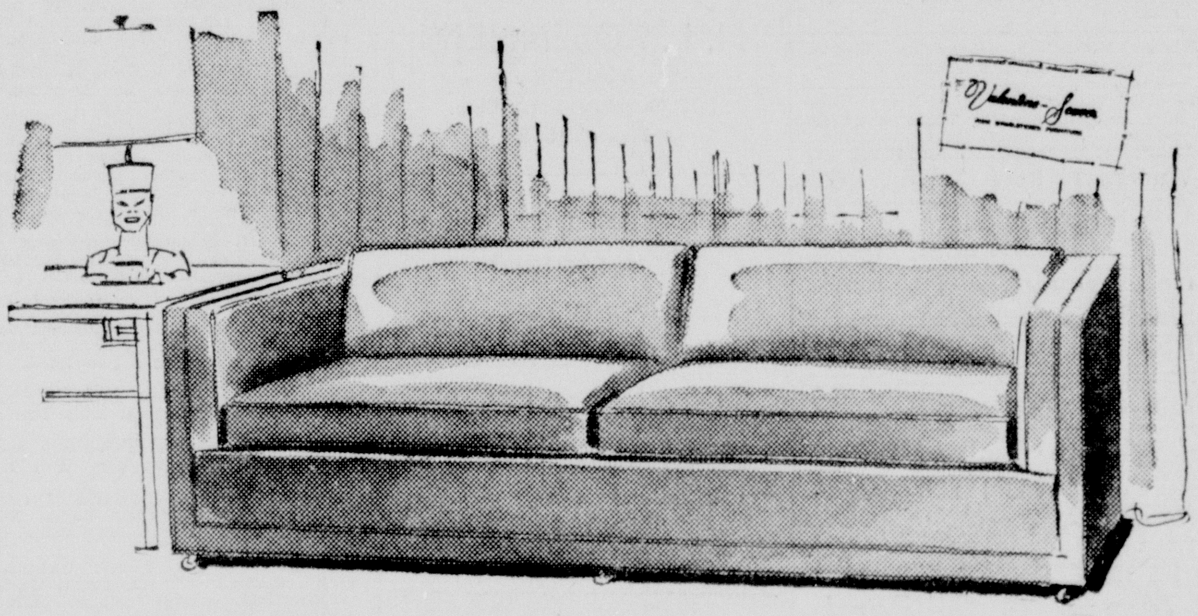

Valentine-Seaver
FINE UPHOLSTERED FURNITURE

FINE UPHOLSTERED FURNITURE

In Valentine-Seaver furniture you will be able to enjoy the ultimate in upholstered furniture. Every piece is carefully constructed to give years of luxurious comfort. All details are richly handcrafted. Only the finest of fabrics are available for your personal selection.

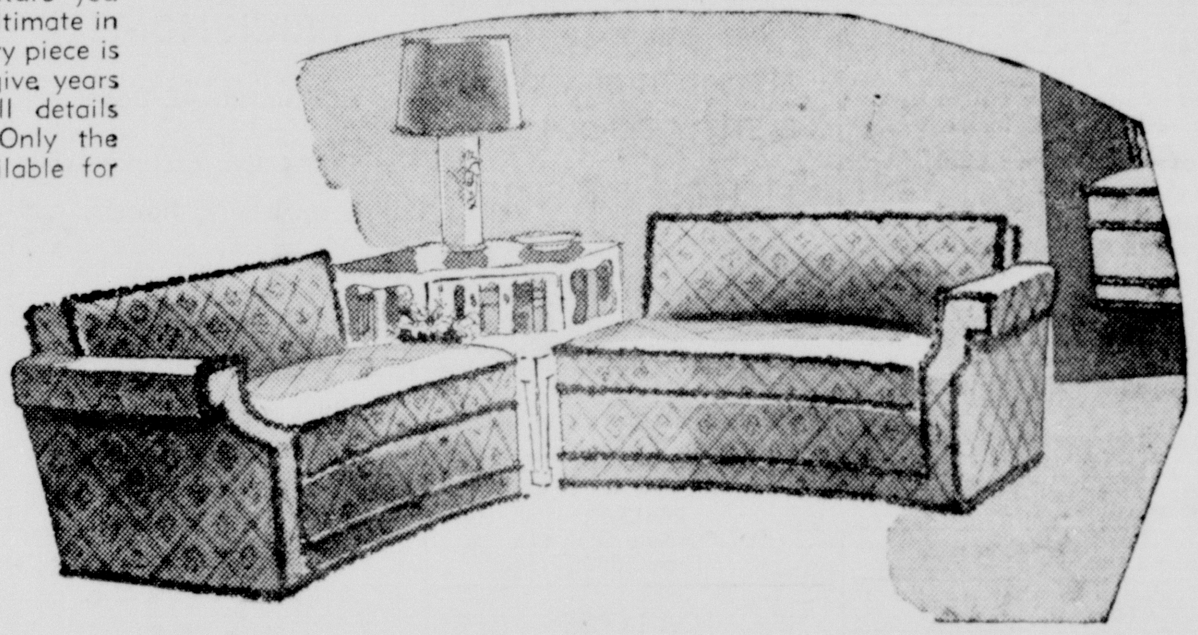

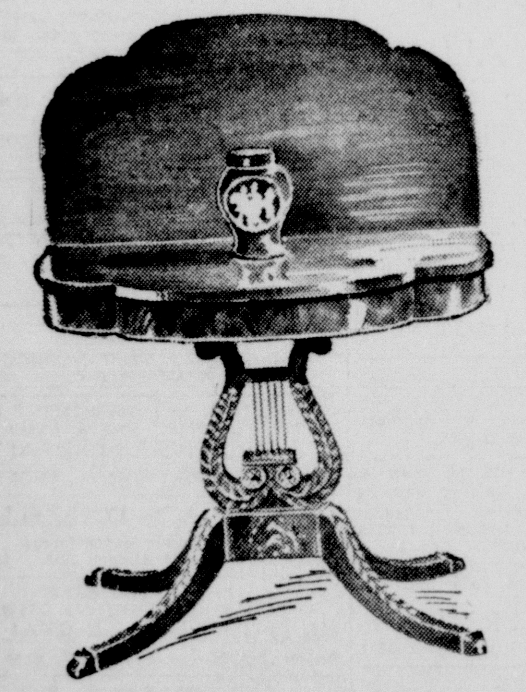

NEW *Imperial* Masters Tables

Enhance the beauty of your home . . . the distinguished style and rich finish of these tables will blend harmoniously and tastefully into the setting you have created . . . characteristic designs, painstaking craftsmanship combined in masterpieces of furniture art. We invite you to make your choice from our complete showing of these beautiful, exclusive Imperial Masters Tables.

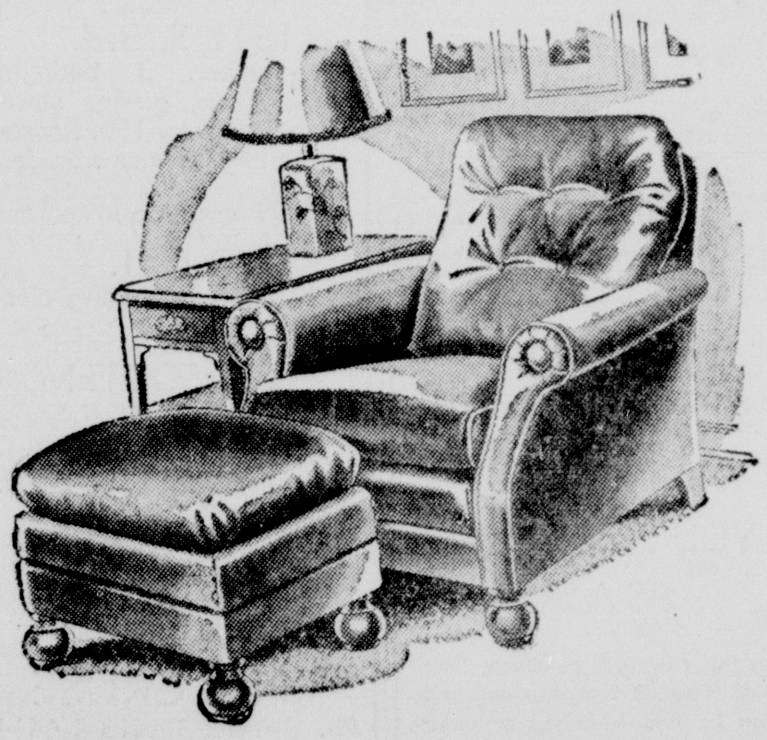

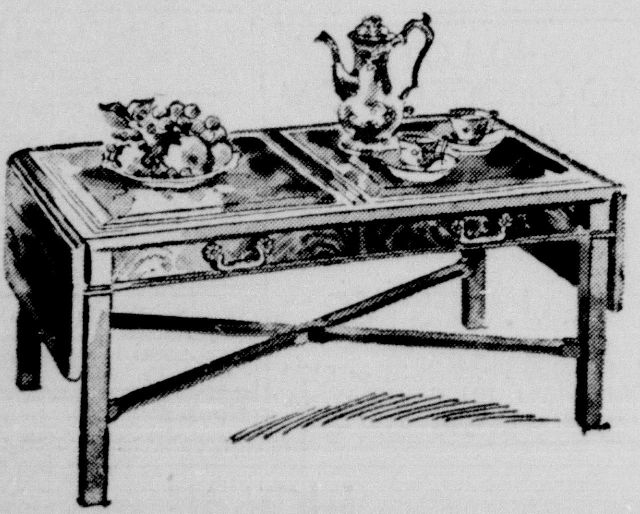

Shop Now For Xmas

Streit SLUMBER CHAIR ® REG. U. S. PAT. OFF.

Genuine STREIT SLUMBER CHAIRS

Period Design To Fit Any Decorative Scheme
You may have your choice of authentic period designs in all the popular fabric coverings or in Du Pont's sensationally new supported plastic "Fabrilite" . . . in open or closed arm models . . . to harmonize with any decorative scheme.

LANE Cedar Chests

Elegant mahogany lowboy design with roomy drawer in base — spacious red cedar storage compartment above.

by Baker

Our Baker collection includes a handsome selection of living room, dining room and occasional furniture. We cordially invite your inspection.

Rare treasures by Baker . . . the ultimate in fine furniture. Pieces exquisitely designed and proportioned . . . finished with infinite care . . . reflecting in each superb detail the collector's tradition of style and quality.

USE OUR CONVENIENT PAYMENT PLAN—BUY ALL YOUR NEEDS NOW—

An Almost Incredible Variety Of Fine Furniture Ready For Delivery

MONROE FURNITURE

Company, Inc.

132 North Second Street— Monroe, La.

SOCIETY

Monroe Morning World

October 28, 1951

SECTION

UPPER LEFT—Mrs. Jack D. Carey, the former Miss Nancy Willene Smith, daughter of Mr. and Mrs. James C. Smith, of Oak Ridge, before her marriage October 13 in Oak Ridge. The bridegroom is the son of the late Dr. and Mrs. Victor Carey, of Downsville.

UPPER CENTER—Miss Kathleen Anne McHenry, daughter of Mrs. C. E. Copeland and Mr. B. G. McHenry, whose engagement and approaching marriage to Edgar Carver Wilkins, son of Mr. and Mrs. A. W. Wilkins, Sr., is announced today. The wedding will take place November 24.

UPPER RIGHT—Miss Elaine Calloway, whose engagement and approaching marriage to Prentiss Atkins Castle, son of Mr. and Mrs. S. J. Castle, of St. Joseph, is announced today by her parents, Mr. and Mrs. W. A. Calloway, of Bosco. The marriage will be solemnized November 10 in Bosco.

LOWER LEFT—Miss Susan Davenport Madison, daughter of Mr. and Mrs. George Thomas Madison, of Bastrop, whose engagement and approaching marriage to Henry Duke Shackelford, son of Mr. and Mrs. James Barnes Shackelford, of Hollyhurst Plantation, Jones, La., is announced today. The wedding will be solemnized November 24 at the Christ Episcopal Church in Bastrop.

LOWER RIGHT—Mrs. Chevis W. Sherrouse, Jr., the former Bonnie Williams, daughter of Mr. and Mrs. E. K. Gardner, of Gilbert, before her marriage October 18. The bridegroom is the son of Mr. and Mrs. C. W. Sherrouse, Sr., also of Gilbert.

The Drew P.- T. A. Has October Meet

The Drew P.-T. A. held its October meeting Thursday with the vice-president, Mrs. R. M. Drew, presiding in the absence of the president, Mrs. H. Strozier.

Mrs. Millie Hodge led the unit in a word of prayer. Minutes were read by the secretary, Mrs. C. Frost and approved.

The financial report was made by Mrs. Vivian Parker, treasurer, with an enrollment of forty-three members.

By-laws of the local unit was read by Mrs. Pauline Welch.

Reports of different committees were given with two projects completed and Principal Burkett made a short talk thanking Mrs. Simpson, Mrs. Shondorf, Mr. Parson and others for their cooperation and help on the school grounds landscaping project which will be completed when the old school building is moved.

Mr. Avants school superintendent and others inspected the school and were very pleased with the work of the P.-T. A.

Mrs. Beatrice Mann was selected membership committee and Mrs. Shondorf was selected chairman of room mothers which were selected for each room.

An interesting article taken from the National Parents'-Teachers magazine, "Stand Up For the Public Schools," was given by Mrs. Hargrove who said in part: "Since the very birth of the American public school system its educational methods and practices have furnished grounds for perpetual comment and criticism. In a democratic country this is as it should be. Constructive criticism, founded on good will, is welcome. But sapping and underminding tactics are something else again. And the schools of our country are now being attacked from ambush.

"Here are some of the charges that are being made by the attackers: the public schools are not teaching the fundamentals; the public schools are teaching too many fads and frills; the public schools are anti-religious; the public schools are seed-beds of American ideas, and the public schools cost too much.

What can parents and other citizens do about present potential attackers on their own schools? Keep in touch with community sentiment, keep in touch with your school officials and report to them if you hear destructive criticisms.

Stand up for your public schools and their needs. Help to improve them as they are the main bulwark of our democracy. Millions of children are being prepared for the unknown world of tomorrow."

Mrs. Prichard's first grade was winner of the room count. After delightful refreshments were served by Mrs. Barnes and Mrs. Hargrove, the meeting was adjourned.

A. A. U. W. To Sponsor Handicraft School

The American Association of University Women will sponsor a handicraft school at the Ouachita Parish school. A general meeting will be held in Room 101 of the Parish school Tuesday evening at 7:15 p. m.

Ceramics, leather tooling and weaving will be taught by Birdie Hatton, art instructor at O. P. H. S., and Annis Klie, girl scout director.

Anyone who is interested in handicraft work is invited to attend the meeting and enroll in a class which will be taught by the two instructors.

100% WOOL
SUITS
★ Checks
★ Solids
★ Stripes
Boxy
&
Fitted
Syles

$38
Reg. $59 & $69

$48
Reg. $79 & $89

Sizes for juniors, misses, women and half sizes

Use Your Charge Account

A color - A style
A price
to please every woman

Style Shop

Society Calendar

Sunday

President and Mrs. Lewis Slater will be home to members of the Northeast State faculty and staff, their wives and husbands, at 221 Chauvin ave. between 4:30 and 6:00 p. m.

The regular meeting of Delta Beta Sigma will be held in the home of Lorna Montgomery, at 213 Grayling Lane, at 2:00 p. m.

Little Theatre's first production of the season, "Abie's Irish Rose," held over at the Little Theatre Playhouse, Selman Field. Reservations may be made by dialing 3-4236 between 3:00 and 7:00 p. m. Curtain time 8:30 p. m.

The regular meeting of the Beta Delta sorority will be held at 2 p.m. in the home of Miss Lois Christian, 308 Riverbend Drive, West Monroe.

Monday

The Honest Injuns' Club will meet at the Y. W. C. A. at 3:15 p.m.

The Blue Triangle Club of Lenwil School Y-Teens will have a Halloween party.

Little Theatre's first production of the season, "Abie's Irish Rose," held over at the Little Theatre Playhouse, Selman Field. Reservations may be made by dialing 3-4263 between 3:00 and 7:00 p. m. Curtain time 8:30 p. m.

St. Matthew's Mothers Club special call meeting for executive and room mothers to revise by-laws and budget at 9 a. m. in meeting room of gym.

Tuesday

The Blue Sharps' Club of Y-Teens will meet at O. P. H. S. at 8:35 a.m.

The Y'D Awake Club of Y-Teens will meet at the Y. W. C. A. at 3:15 p.m.

The B. W. C. Federation meeting at 7:30 p. m. at College Place Baptist Church. Dr. Clifton Harris Medical Missionary to China, will be guest speaker.

The W. M. S. Circles of the First Baptist Church will meet as follows: Circle No. 1 — Mrs. E. M. Steen, 1302 Park Avenue; Circle No. 2 — Mrs. E. B. Naylor, 504 Rochelle; Circle No. 3 — Mrs Mollie Gregory, 810 North 2nd; Circle No. 4 — Mrs. B. A. Myers, 2903 Gordon; Circle No. 5 — Mrs. L. A. Griffin, 3306 Polk; Circle No. 6 — Mrs. D. N. Fluitt, 318 Florida; Circle No. 7 — Mrs. O. R. Bridges, 704 Holly; Circle No. 8 — Mrs. R. F. Thompson, 507 Alexander; Circle No. 9 — At the church; Circle No. 10 — Mrs. Elsie Barnes, 515 Riverbend, W. M.; Cora Hastings Circle — Miss Gertrude Gregory, 810 North 2nd, hostess, Mrs. R. H. Goza.

Georgia Tucker P.-T. A. will sponsor a carnival on the grounds of the school starting at 7:30 p.m. Pupils are cordially invited.

The Woman's Society of Christian Service of Stone Avenue Methodist Church will meet at the church at 9:30 a.m. in a business and study session. Mrs. J. E. Petty is president of the society.

The College Place W. M. S. will meet at the church at 10:30 a.m. for an all-day meeting.

Presbyterian Women of the Church will meet at 2 p.m. for special home mission program, Mrs. C. U. Johnson, leader. An offering for home missions will be taken and all Presbyterian women are urged to attend.

Wednesday

The Y-Wives' Club of the Y. W. C. A. will meet at the Y at 9:30 a.m.

The Tri-U Club of Y-Teens will meet at O. P. H. S. at 8:35 a.m.

The Jolly Y Janes' Club of Y-Teens will meet at the Y. W. C. A. at 3:30 p.m.

Mrs. Henry Montgomery will entertain the Study Club at the La-Casa Tea Room.

The Twentieth Century Book Club will meet in the home of Mrs. Harry G. Frazier, Sr., 103 Rochelle avenue, at 3 p.m.

Thursday

The Y. W. C. A. board of directors will meet at the Y. W. C. A. at 9:30 a.m.

The Onwego Club of Y-Teens will meet at O. P. H. S. at 10:35 a.m.

The 4th Period Club of Y-Teens will meet at O. P. H. S. at 11:35 a.m.

The Be Y's Club of Y-Teens will meet at Ouachita Grammar School at 3:30 p.m.

The Northside Group of the League of Women Voters will meet with Mrs. Dell Robinson, 505 Arkansas, at 9:30 a. m.

Friday, November 2

World Community Day will be observed in First Presbyterian Church of Monroe, at 2:30 p.m. Twin City Council of Church Women, as sponsors, invites the public to attend.

Saturday

The Y-Teen Inter-Club Council will meet at the Y. W. C. A. at 10:00 a.m.

Chapter V, P. E. O. Has Monthly Meeting

Chapter V, P. E. O. held its regular meeting in the home of Mrs. John H. Crump on Monday. The business session was conducted by the president, Mrs. Ben R. Simpson, Jr., after which a very interesting program on "Art" was given by Mrs. Evelyn Curry. In brief Mrs. Curry pointed out that there are two types of art. They are fine art which has a meaning and demands a second look, and commercial art which is eye appealing and drawn merely to be sold.

Every picture must contain lines, form, color and texture, each of which plays a part in creating the mood or ideas expressed by the whole picture.

Delicious refreshments were then served to the following members present, Mrs. H. M. Rhodes, Mrs. Carter Ackel, Mrs. Frank C. Eason, Jr., Mrs. Milton Adams, Mrs. D. H. Martin, Mrs. D. G. Kiper, Mrs. Ben. R. Simpson, Jr., Mrs. Evelyn Curry and Mrs. A. Signoff.

BRIDE AND GROOM

Mr. and Mrs. Bill Robinson shown above following their marriage October 20 at the Brownsville Methodist Church. Mrs. Robinson is the former Miss Maxine Anderson, daughter of Mr. and Mrs. W. E. Anderson, of Quitman, and the groom is the son of Mr. and Mrs. R. F. Robinson, of Dubach.

Miss Sue Madison To Wed Henry Duke Shackelford

Formal Announcement Made At Lovely Tea Given Saturday In Bastrop

Mr. and Mrs. George Thomas Madison, of Bastrop, announce the engagement and approaching marriage of their daughter, Susan Davenport Madison, to Mr. Henry Duke Shackelford, son of Mr. and Mrs. James Barnes Shackelford, of Hollyhurst Plantation, Jones, La.

Miss Madison graduated from Ward-Belmont, of Nashville, Tenn., and H. Sophie Newcomb College in New Orleans, where she was a member of Kappa Kappa Gamma sorority.

Mr. Shackelford is a graduate of Louisiana State University and was a member of Delta Kappa Epsilon fraternity. He served over two years in the navy in World War II.

The bride-elect is the granddaughter on her mother's side of the late Mr. and Mrs. Joseph Andrews Davenport, of Mer Rouge and on her father's side of the late Mr. and Mrs. H. Flood Madison of Bastrop.

The prospective bridegroom is descended from the late Mr. and Mrs. Charles Parks, of Tennessee, and the late Mr. and Mrs. John Francis Shackelford, of Mississippi.

The marriage will be solemnized November 24 at 7:30 o'clock at the Christ Episcopal Church in Bastrop. The Rev. Frank J. Persons III will be the celebrant.

Mrs. J. A. Henderson, sister of the bride, of Pensacola, Fla. will be matron of honor. Bridesmaids will be Miss Ellinor Jeanne Petties, of Bastrop, Miss Emory Liles, of Monroe, Miss Joan Morrison, Columbus, Ga.; Miss Olga Turner, Atlanta, Ga., Mrs. John C. Hammond, Graham, Tex.; Miss Joanne Beeland, Greensville, Ala., and Miss Eleanor McCarty, of Dalton, Ga.

L. Craig Shackelford, of Montrose, Ark., brother of the groom, will be best man and groomsmen will be Joe H. Dixon, Roy Q. Cole, Jr., and Guy W. Smith, all of Monroe; Thomas Shea, Dumas, Ark., Hillman Madison, Bastrop, Max Broadnax, Mer Rouge and John Doles, Jr., of Plain Dealing.

Announcement Tea

Formal announcement of the impending nuptials of Miss Susan Davenport Madison and Henry Duke Shackelford, was made Saturday at the Morehouse Country Club in Bastrop at a tea given by Mrs. David I. Garrett, of Monroe, Mrs. J. Roland Bouanchand, of New Roads, Mrs. William T. Smith and Mrs. James Madison.

Mrs. Allan Turpin and Mrs. Turpin Davidson of Mer Rouge alternating with Mrs. E. L. Gladney and Mrs. F. P. Robinson greeted guest at the door. Receiving in the main reception room were Mrs. William T. Smith wearing a black lace formal, Mrs. David I. Garrett, in a blue chiffon and lace gown, Miss Madison wearing a bouffant white net dress featuring a Dior neckline and holding a bouquet fashioned of miniature Melrose ivy, split yellow mums and white tuberoses, Mrs. George T. Madison in an orchid and purple chiffon, Mrs. James B. Shackelford, in forest green lace formal, Mrs. J. Roland Bouanchaud in blue lace and chiffon, and Mrs. James Madison in black crepe dress trimmed in gold lame'.

Two lovely arrangements of brilliantly colored autumn leaves placed by tall wrought iron standards, holding a single glowing candle, flanked either side of the wide French doors leading into the lounge. Placed at vantage points were beautiful arrangements of lush green plants, yellow, bronze and white chrysanthemums.

The mirror over the mantle reflected an exquisite arrangement of yellow, bronze and white mums, which tapered to the extreme right and ended at the foot of a nine branched brass candelabrum, holding tall gleaming ivory candles.

The tea table was overlaid with a handsome Florentine cutwork. Five branched silver candelabra holding burning tapers cast their glow over the silver service at either end of the table.

The centerpiece, which cleverly announced Miss Madison's and Mr. Shackelford's engagement, was a cocoa brown satin covered miniature tree bedecked with green leaves and white blossoms. Carved on the trunk were interlocking hearts with Sue carved on one and Duke on the other. At the foot of the tree, the date of the wedding, November the twenty-fourth, was inscribed on a fallen leaf.

Alternating at the tea and coffee services during the hours from four until six o'clock were: Mrs. Thomas W. Davenport, Mrs. H. F. Madison, Jr., Mrs. Shelby Meek, all of Monroe; Mrs. John M. Madison, of Shreveport; Mrs. J. A. Henderson, of Pensacola, Fla.; Mrs. Fannie Taylor, Mrs. Edwin F. Madison, and Mrs. H. Webb Madison.

The guests upon leaving signed the bride's book presided over by Miss Nell Bouanchand of New Roads, and Miss Virginia Smith. The bride's book was placed on an antique table upon which was placed a filigreed brass mirror that reflected the lovely figurine of a bride and a small bowl of gardenias with a single gleaming candle.

Those assisting in serving miniature wedding cakes, ice cream, mints, and nuts were Mrs. John Shackelford, Jones, Mrs. J. A. Davenport of Mer Rouge, Miss Shelby Meek of Monroe, Miss Susan Smith of Oak Ridge, Mrs. N. P. Lilies, Mrs. S. G. Lucky, Mrs. Carl Turpin, Mrs. John Madison Smith, Mrs. Hadley Leavell, Mrs. Hunter Patterson, Miss Hazel Little, Miss Emery Liles, Mrs. Stewart Todd, Mrs. Aubry Bowles, Mrs. Ruth Todd Gibbs, Miss Ellinor Jean Pettis, Miss Brooks Ellen Oliver, Miss Sarah Young and Miss Dorothy Lamb.

Several hundred guests attended this gracious affair from Oak Ridge, Mer Rouge, Shreveport, Jones and from Lake Village, Montrose, Portland and Wilmot, Ark.

LaVingt Club Has October Meeting

The regular meeting of LaVingt Club was held on October 17 in the home of the president, Mrs. R. F. Seiler at 2:00 p.m. The meeting was called to order by the president and club collect read in unison after which a short business session was held.

The members of the club were then entertained with musical selections by Mrs. E. W. Cruse and Mrs. William Wilkerson at the piano. The theme for this year's program being "Building an American Home," Mrs. Faye Heard was then introduced to the club who brought an interesting lecture on "Decorating the Home." Mrs. Heard stressed the fact that all homes should take on the color and air of peace, comfort and relaxation, as well as reflecting the personality and characteristics of the owner.

MISS MAXINE ANDERSON IS BRIDE OF BILL ROBIN

In a soft candlelight service at the Brownsville Methodist Church near Monroe on Saturday evening at 7:30 o'clock, Miss Maxine Anderson, daughter of Mr. and Mrs. W. E. Anderson, of Quitman, became the bride of Bill Robinson, son of Mr. and Mrs. R. F. Robinson, of Dubach.

Rev. Tillman A. Brown, pastor of the church and uncle of the bride, heard the double-ring wedding vows before a chancel of trailing greenery entwined with floor standards of white gladioli tuberoses and ferns. Graduated floor candelabra holding tall burning white tapers cast a soft light on the wedding scene.

Miss Bonnie Bingamon at the piano, rendered a program of nuptial music including "Star Dust," "Deep Purple" and "Foolish Heart" and accompanied Miss Christene Bishop who sang, "Because" while Wade Brown and Sherwood Kelley lighted the candles.

The traditional wedding marches were used for the processional and the recessional.

The bride, given in marriage by her father, was radiant in a tailored suit of navy blue gabardine. She chose a dainty white blouse and her corsage was of pink carnations. The shoulder length veil of illusion cascaded from a tiny navy blue halo hat.

Mrs. Junior Stagg of Quitman, friend of the bride, was matron of honor and was becomingly attired in a dressmakers suit of dusty rose gabardine. She chose a corsage of white carnations. Her gloves were white and she wore black accessories.

Miss Iva Dean Anderson served her sister as bridesmaid. She chose a lovely suit of navy blue gabardine, a dainty white blouse and corsage of red carnations.

The bride's mother chose for her daughter's wedding a tailored navy suit with pink blouse complimented by black accessories. Her corsage was of pink carnations.

Mr. Gene Robinson of Dubach served his brother as best man.

An informal reception immediately followed the ceremony home of the bride's uncle and the Reverend and Mrs. Tillm Brown. The bride's table co with a dainty cloth was ce with a bowl of pink roses. A end of the table was the tierec ding cake embossed with heart roses and lilies of the topped by a bridal couple white wedding bells.

The cut glass punch bowl pleted the table appointmen

Mrs. G. Rochelle serve cake with Mrs. A. R. Robin the punch bowl.

The bride is a graduate Bish Mathis Business Colleg Monroe and the groom att Louisiana Tech and Bish M College.

After a short wedding tri couple will be at home at 80 nut street in Monroe.

Guests attending the rec were: Mr. and Mrs. R. M. of Dubach; Mrs. C. L. Gr Smackover, Ark.; Mrs. Melv Hood, Hilman, Calif.; Mr Jacks, Shreveport; Mr. H Gray, Smackover, Ark.; Mr ry W. Jacks, Shreveport, Mr. Robinson, Dubach; Mr. Paul ples, Jena, Mr. and Mrs. V Anderson, Hodge; Miss Iva Anderson, Hodge; Miss Chr Bishop, West Monroe, Mr. and Jimmie Arrant, Hodge; Mr. wood Kelley, Mr. Wade B Mrs. A. R. Robinson, Mrs. G chelle, Rev. and Mrs. Ti Brown, all of West Monroe, Lizzie Anderson, grandmoth the bride, of Quitman, Mrs. Staggs, Quitman, Mrs. Jack of Quitman.

Noodle Recipe Given

"Noodles as an inexpensive main dish are often over looked" states Mrs. Mildred G. Swift, associate home demonstration agent. "Of course noodles are used as the extenders, combining them with ground meat."

The agent gives the following recipe used by Mrs. Gram Breard:

Noodle Casserole

1 pound ground meat.
4 T chopped onion.
2 T chopped bell peppers.
4 T chopped celery.
1 C tomato paste.
1 T Worchestershire sauce.
½ pound grated cheese.
1 small bottle stuffed olives.
Salt and pepper to taste.
1 can mushrooms (if desired).
1 pkg. small noodles.

Cook noodles until tender and drain. Brown onions, bell pepper, celery and meat in some bacon fat. Add tomato paste and enough hot water to simmer one hour. Mix with noodles. Top with grated cheese and the sliced stuffed olives. Cook in hot oven until cheese is brown.

Mrs. Swift says she has used this recipe, serving it with a tossed vegetable salad or mixed fruit salad and hot bread with milk to drink. The menu is balanced and inexpensive and will serve eight generously.

-Boulder, Colorado owns Arapaho Glacier, which is the source of the city's water supply.

THANKS—
to the citizens of Ouachita—
I am indeed grat ful for the pri lege of serving yo as Clerk of Cou for the next fo years. I shall co tinue to render th best service po sible.
Thank you o and all.
R. DEAN FARR

fall favorites.....

Paramount
FOOTWEAR DESIGNED BY
Kalmon
"KNOWN FOR QUALITY AND STYLE"

Lush suedes with attractive trims for dress-up occasions

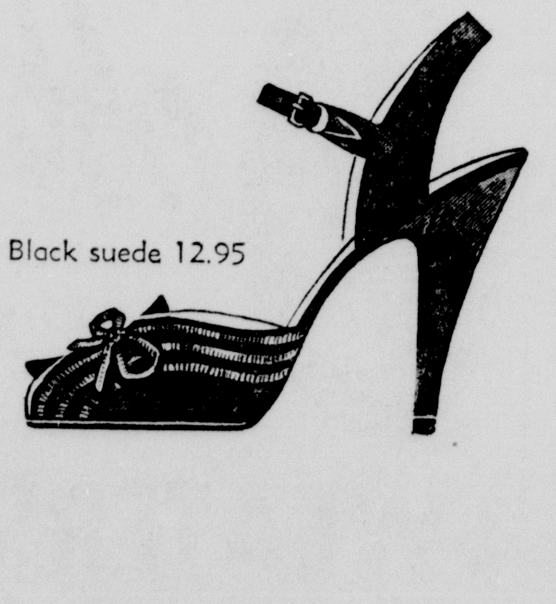

Black suede 12.95

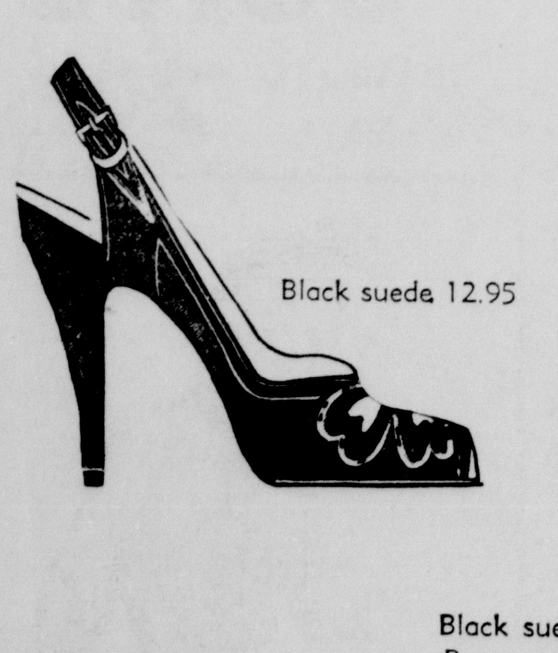

Black suede 12.95

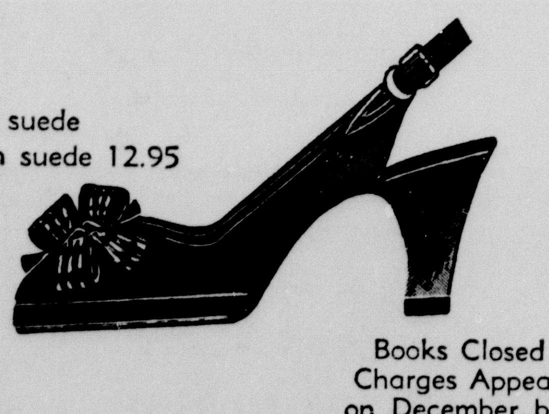

Black suede
Brown suede 12.95

Matching bag
7.95*
*Plus 20% fed. tax

Books Closed
Charges Appear
on December bill

MAIL ORDERS
add 25c for mailing
and 2% State Tax

Style Shop
115 DeSiard

Visit the Style Shop's New Infants' and Children's Department

END-OF-MONTH
SALE

ALL WOOL
FLANNEL
$2.98 yd
● Reg. $3.98 value
● 58" wide—Sponged & Shrunk
● Comes in Black, Green, Gold, Navy and Red.

54 INCH
Rayon Plaids
$1.50 yd
● Reg. $1.98 val.
● Crease Resistant
● Ideal for School Wear

HAND WASHABLE PINWALE
Corduroy
$1.39 yd
● New Low Price
● 16 Fall Shades
● Soft, Velvety Finish

FAMOUS FABRIC SHOP
116 DeSiard
USE OUR LAY-AWAY PLAN
Remember ... Pay Less For More At Your Friendly Yard Goods Store

A. A. U. W. MEMBERS ATTEND FALL WORKSHOP IN ALEXANDRIA

Six members of the Monroe branch of A. A. U. W. attended the fall workshop of the Louisiana division of the American Association of University Women in Alexandria on Saturday, October 13. Those attending were Miss Carrie Dee Drew, branch president; Miss Hazel Mitchell, program chairman; Dr. Julia Hunter, fellowship chairman; Mrs. D. H. Martin, social studies chairman; Miss Harriet Boyle, social chairman; and Miss Mary Clay, publicity chairman.

Business sessions were held in the First Methodist Church. A luncheon followed the workshop at a dining room of the Baptist Hospital.

Louisiana division officers present for the workshop included Miss Eleanor Patrick of Lake Charles, state president; Mrs. J. W. Evans of Ruston, first vice-president; Mrs. Charles Horcher of Lake Charles, corresponding secretary; Dr. Sarah L. C. Clapp of Natchitoches, treasurer; and Miss Mary Clay of Monroe, recording secretary.

State committee chairmen outlining suggested programs and activities for 1951-52 were Mrs. D. H. Martin of Monroe, social studies; Mrs. J. W. Evans of Ruston, program; Mrs. Louis J. Abramson, Jr. of New Orleans, legislation; Mrs. M. F. Lewis, Lake Charles branch, recent graduates; Miss Mamie Bowman of Natchitoches, fellowship; Mrs. Gordon Atwater of New Orleans, education; Mrs. Malcolm Triche of Baton Rouge on the Louisiana legislative council program; and Miss Rachael Norgress of Lake Charles, status of women. Dr. Grace Agate, arts chairman of Lafayette and Mrs. J. D. Fendlason of Hammond, state international relations chairman were unable to attend the workshop. Mrs. Louis Abramson, president of the New Orleans branch, suggested the sale of the United Nations Cook Book as a statewide project in the international relations field. She passed a copy of the cook book to the branches represented. New Orleans has already adopted the sale as a money-raising project.

Other reports included one on the nursery school project of the Lake Charles branch told by Mrs. W. C. McClanahan, branch president. The policy sheet committee report on suggested rules of procedure was distributed in mimeographed form by Mrs. Abramson of New Orleans.

Mrs. W. A. Cooper, president of the Baton Rouge branch, hostess to the spring conference, extended an invitation to all branches to the conference in their city. Definite dates for the conference are pending word of the time set for other statewide conventions involving overlapping membership.

NOTICE
Christian Science
MONITOR
is now on sale at
Post Office News Stand

Committee Evaluates Teachers' Workshop

The general committee of the Ouachita Parish Teachers Workshop held its final meeting in the O.P.H.S. library recently for the purpose of summarizing the project and making recommendations to be considered in case another similar workshop is planned. This committee is made up of the local advisers, Supt. Mack Avants, and Mrs. Chrissie Williams, parish susupervisor, with representatives chosen by the faculties of all Ouachita parish schools. Mrs. Eloise Slater, general chairman of the workshop, presided over the meeting.

Roll call was by committees, who gave brief summaries of their accomplishments during the four day workshop. The housing committee was commended for their good work in securing fans for the auditorium and all classrooms used. Miss Shaw's high school pages had contributed many services, from arranging flowers and caring for the sick, to typing and doing errands for the publicity committee. The materials committee had a collection of professional reading material available for reference. The publicity committee prepared a scrapbook of all publicity which had appeared in the press. The social committee reported on the two social affairs; a tea in the home of president and Mrs. Slater at N. E. State College, and a barbecue on the college campus by Bayou DeSiard.

The group expressed appreciation and thanks to those who contributed to the success of the workshop, including President and Mrs. Slater for the use of their home, the school board for their interest and financial support, the high school pages, and to Duncan Coffee Company and the Coca Cola Company who graciously furnished refreshments each morning, and the four local papers for their generous coverage.

Mr. Avants read from the publication, "So You Want to Have a Workshop," a list of standards for a good workshop. Comparing the accomplishments as summarized in the committee reports, and in individual sheets sent in by teachers, with the standards read, the group concluded that the workshop measured up favorably.

The evaluation committee is preparing a brochure of the workshop summarizing the values and outcomes.

ENGAGEMENT ANNOUNCED

Miss Angie Reagan, daughter of Mr. and Mrs. F. H. Reagan, of West Monroe, whose engagement and approaching marriage to Cpl. Kenneth Lewis, stationed with the U. S. Air Force, Newburgh, N. Y., son of Mr. O. J. Lewis, of Monroe, and Mrs. Delphia Lewis, of Shreveport, is announced today. The marriage will be solemnized November 3.

Swartz P.- T. A. Has Open House Recently

Open house was sponsored by the Swartz P.-T. A. in the new elementary school recently. Mrs. Allen Wright, vice-president, led the opening with a song, "America," followed by a prayer by Mr. George Mason.

The program chairman, Mrs. John Scarf, introduced the visitors who were: Jim Trousdale, president of the school board; Tom Palmer, school board member; Ed Hislop, school board member; Normann H. Edwards, business manager; A. E. Robinson, director of vocation of agriculture; Bailey Grant, sheriff; Mr. and Mrs. J. E. Sapp, retired principal and his wife; M. E. Cannon, superintendent; Mack Avants and Shelby Jackson.

Girl Scout News

One million seven hundred and some-odd Girl Scouts throughout the U. S. A. are celebrating Girl Scout week beginning today. The week in which Halloween, the birthday of Juliette Low, occurs is observed annually in honor of our founder, with each day of the week being set aside to emphasize one of the program fields.

Today in many churches in the Twin Cities you will see groups of uniformed girls, little girls in brown dresses and beanies, somewhat older girls in green with yellow or red ties, some of the teenage troops in their new uniforms of white blouses and green skirts, worn with the troop tie and the green beret. Starting the week with church attendance reminds all of us of the Promise, to be loyal to God and to one's country.

Some of our new troops are not entitled to wear uniforms yet and you may not recognize them as Scouts. They can be mighty good Scouts without the uniform, we know, though it is important to tell others of their membership by wearing the uniform. What a number of people don't realize is that a new troop has to have at least four meetings (and it usually takes more) before the troop can be registered and the girls entitled to wear uniforms. The four meetings, obviously, are so that the girls can find out what Scouting is all about.

Many troops will have observance of one or more of the seven service days of the Girl Scout week at their regular meetings. Halloween is always a good excuse for parties and fun, but to Scouts it has a special significance, since it was Juliette Low's birthday. One of the cutest ideas combining fun, service and international friendship is to be carried out by the fourth grade Brownie Scouts of Troop 38, Mrs. John W. Brown, Mrs. Leonard Bassett and Mrs. W. H. Rogillio, leaders. Instead of playing "Trick or Treat" in their neighborhood on Halloween, they are going to visit certain homes that they have notified in advance and will collect sewing articles such as needles, thread, thimbles, tape, scissors and buttons to be sent overseas.

The girls have learned that the Friends Service Committee maintains neighborhood centers in France, Germany, Austria, and Japan where mothers can come to mend clothes for their families. Because clothes in those countries are old and have to be mended oftener, the need for such articles is constant. We predict that Troop 38 will have the most fun of all out of their Halloween project.

Not today, but next Sunday is the date set by the camp committee for open house ot camp. Try to talk parents into guiding the family car out past Sterlington and across the bridge to see what camp looks like in its fall setting.

Central Grammar PTA To Sponsor Supper In The Twin Cities

The Central Grammar P.-T. A. will sponsor a Hot Dog Supper Friday, Nov. 2nd. from 5:30 to 8:30 p. m. in the school cafeteria. Delicious hot dogs with potato salad and cake will be served. The funds derived from this supper will be used for needy children. The public is cordially invited.

UNITED NATIONS SUBJECT OF ADDRESS THURSDAY TO QUOTA CLUB BY MRS. A. D. TISDALE

The sixth anniversary of the United Nations was observed by the Quota Club of Monroe at its October 25 meeting with an address by Mrs. A. D. Tisdale, prominent local club woman and a capable speaker.

Mrs. Tisdale cited some of the successes as well as some of the failures of the world organization during its existence. Especially did she point out the work of a few of the lesser-known groups that have rendered vital, though little publicized, services. These committees, she observed, have done an extensive job in surveying many areas of the world, and plans have been laid for alleviating much of the human degradation that exists in these many places. No small part of the good done by the United Nations has been based on this type of social service.

Though the attempts for peace through the organization have not been successful, Mrs. Tisdale believes that it is one of the few alternatives left. She called attention to the fact that eighty-two per cent of the current budget of the United States is delegated to the costs of past, present, and future wars; that war is an answer to be avoided if at all possible; that the United Nations holds a hope of peace which, though it may be small, is one of our few recourses.

Quotarians present to hear Mrs. Tisdale's address were: Mrs. D. L. Agney, Mrs. W. J. Veazey, Mrs. John B. Collins, Mrs. J. P. Norris, Jr., Mrs. Helen Blanchard, Mrs. J. W. Keene, Mrs. H. M. James, Mrs. R. D. Sartor, Mrs. O. S. Tomlinson, Mrs. Mitchell Denoux, Mrs. Joe T. Murray; and Misses Billie June Sanderson, Leota Martin, Ovelle Thomas; and one guest, Mrs. E. A. Sartor of Shreveport.

Gray Lady Activities

Five Gray Ladies, Mrs. Pete Embanato, Mrs. William Mintz, Mrs. C. D. McAdams, Mrs. Marshall Johnston, and Mrs. John Potts have extended Gray Lady Service to Mrs. Wilson's Convalescent Home on Pine Street during the month of October. The monthly birthday party was given on October 22nd especially for the guests who celebrated birthdays, but all the house guests participated. Many letters were written and the Gray Ladies spent many hours to cheer the guests and administer to their needs.

The Gray Lady rummage sale on October 13th was a huge success and we wish to thank all who contributed clothing, clothes racks, radio publicity and gave so generously of their time. Without this cooperation we could not have had the financial help we so earnestly need in order to give out 200 people in the homes for the aged a lovely Christmas.

SPECIAL PURCHASE!
NEW LABEL MILLINERY
BY AMERICA'S FOREMOST MAKERS.

$11.50
Reg. $18.95
to $39.95
Values
The opportunity of a life time! Magnificently designed new fall hats By America's most famous designers — and at a fraction of their regular prices. Come early for best selections of these lovely fine felts and velours in the Season's newest and most popular colors.
Bella Scherck Davidson
The Woman's Shop
125 DeSiard

E.O.M. SALE
E.O.M. SALE
JUST LOOK AT THIS
Sensational Value!
all this
SILVERWARE
for so LITTLE!
ONLY $15.95 FOR
50 PIECES
SERVICE FOR 8
Lovely
Melody
Pattern
26 Pc. Service
For 6 $9.95
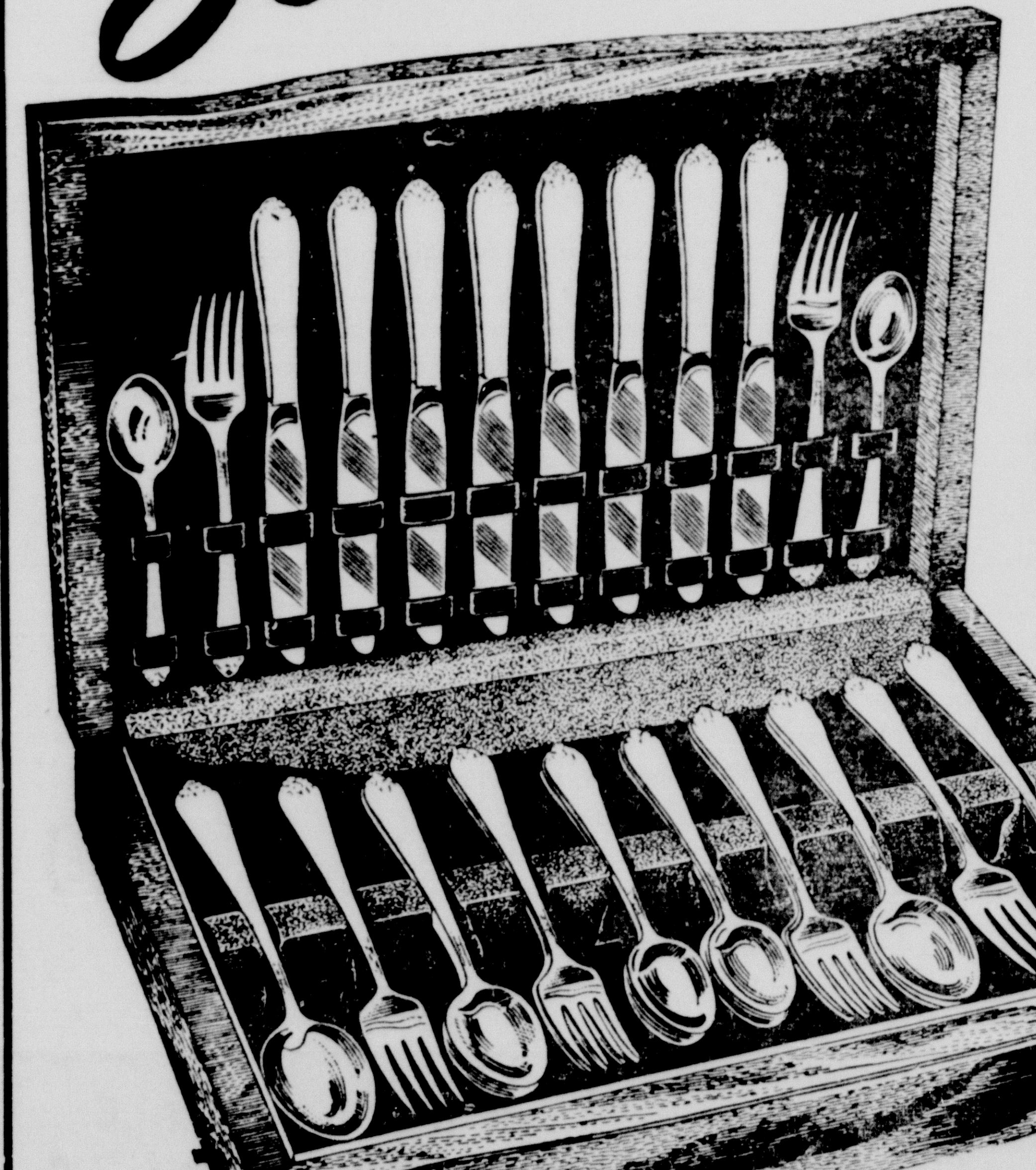
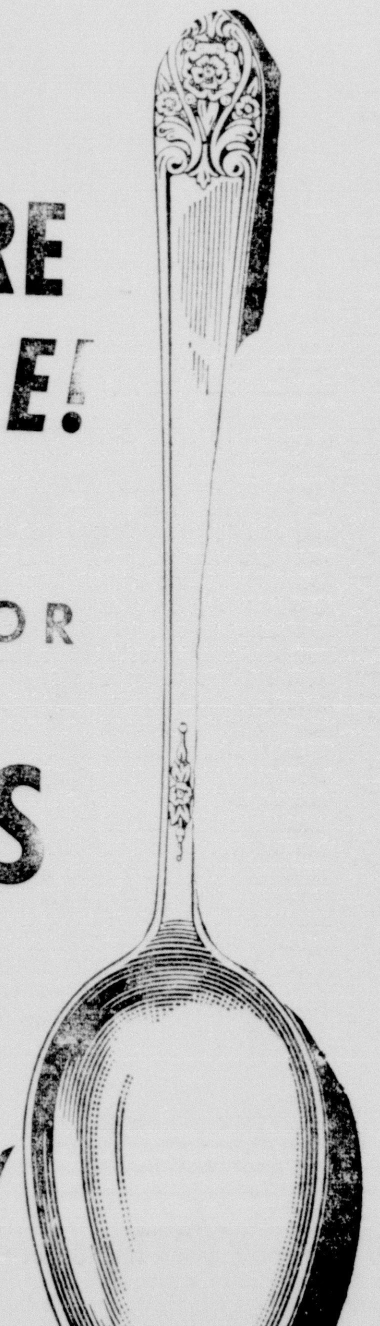
Look What You Get:
8 knives
8 forks
16 teaspoons
8 salad forks
8 soup spoons
1 butter knife
1 sugar spoon
All in handsome tarnish resistant chest
If ever you've wanted lustrous, lovely silverplate at a price you could afford . . . this is the time to get it. The first thing you'll notice is the shining quality finish of these pieces and their beautiful design. Underneath that gleaming silver is quality too . . . a sturdy 18% nickel silver base, the finest of all. See this rare value . . . own it today!
Howard Bros.
JEWELERS OF HONOR AND DISTINCTION

Bella Scherck Davidson
End of MONTH SALE
1/2 off
SPECIAL GROUP
SWEATERS
VALUES $10.00
SPECIAL GROUP
SWANK
SLIPS
VALUES TO $5.98
SPECIAL GROUP WOOL
SUITS
VALUES TO $69.50
20% off

SPECIAL GROUP
DRESSES
VAL. TO $22.95
12.98
Crepe, Corduroy, Wool
Bella Scherck Davidson
The Woman's Shop
125 DeSiard

MRS. H. D. HABERYAN TO ADDRESS TWIN COUNCIL OF CHURCH WOMEN

Mrs. H. D. Haberyan, president of the Louisiana Council of Church Women of which the Twin City Council is a part, will be the platform speaker for World Community Day services which will be held at the First Presbyterian Church of Monroe, Friday, November 2nd at 2:30 p. m. The subject of her address will be "Live Thy Faith," which is also the theme for the 1951 world observance.

Mrs. Haberyan is recognized as one of the outstanding women in Shreveport where she lives and in addition has earned a place of distinction in the state of Louisiana and in the nation. On June 5th Southwestern College of Memphis, Tennessee conferred upon her the honorary degree of doctor of humanities because of her significant contribution to the development and progress of women's work in the churches of the country. She is a graduate of Northwestern State College in Natchitoches.

She has been a leader in many activities of her community that make for a sound moral, cultural and religious environment. Since 1932 she has been identified with the program of the Presbyterian Church, serving in the local, Presbyterial and Synodical organizations. From 1942-45 Mrs. Haberyan was president of the women of the Presbyterian Church of the state and endeared herself to large numbers of women who observed her ability as a speaker and teacher.

For more than a decade she has served on important committees of the United Church Women. At the present time she is a member of the executive and policy committee of the general department of this organization. She is also a member of the executive committee of the central department of the field administration and joint commission of the National Council of Churches.

In 1945 Mrs. Haberyan was appointed a member of the board of world missions of the Presbyterian Church and has visited two of its mission fields, in Mexico and Brazil. Many articles and pamphlets, published under her name, have been widely read and they reveal her keen intellectual and deep spiritual nature.

Mrs. J. N. Riddle, together with Mrs. R. O. Ware, C. H. Chisholm, D. C. Metcalf and Mrs. George Hemphill, who are members of the World Community Day committee have spent much time in planning for this special day service. They urge all women of the Twin Cities to be present for the program and to have a part in the three projects which have been chosen. They are: First, contributions for ecumenical (worldwide) scholarships so that young people from many lands can be selected to receive specialized training in preparation for more effective leadership in their own countries; Second, aid for the homeless-the giving of blankets, either cotton or wool; third, the regular world community day offering, which will be divided equally between work for peace and relief work among refugees in places of extreme need.

Mrs. D. C. Metcalf, president of the Twin City Council, emphasizes the plea for church women to observe this day of "Live Thy Faith."

MISS ELAINE CALLOWAY TO MARRY PRENTISS ATKINS CASTLE

Mr. and Mrs. W. A. Calloway, of Bosco, announce the engagement and approaching marriage of their daughter, Elaine, to Prentiss Atkins Castle, son of Mr. and Mrs. S. J. Castle, of St. Joseph.

The wedding will be solemnized November 10 at four o'clock in the afternoon in Bosco. Dr. Ernest Holloway will officiate.

Miss Calloway has chosen as her matron of honor Mrs. Joe H. Coleman. Mr. S. J. Castle will serve his son as best man.

The bride - elect is the granddaughter of Mr. and Mrs. J. F. Sanderson of Delhi. She is a graduate of Louisiana State university and Columbia university in New York. Her sororities are Alpha Xi Delta, Phi Kappa Phi, and Kappa Delta Pi.

Mr. Castle is a graduate of Louisiana State university and a member of Alpha Zeta fraternity and Block and Bridle Club. Maternal grandparents are the late Mr. and Mrs. P. M. Atkins. Paternal grandmother is Mrs. Jane J. Castle of St. Joseph.

Presbyterian Women To Have Synodical Meeting In Monroe

Many Presbyterian women from all parts of Louisiana are expected to attend the 38th Synodical meeting of the Women of the Church to be held in Monroe November 8th and 9th.

The executive board meeting will be held November 7th at 2:00 p. m. in the Presbyterian Church.

Synodical officers are:

President, Mrs. George J. Blake, New Orleans; vice-president, Mrs. T. D. Connell, Jr., Belcher; recording secretary, Mrs. Jasper Jones, Benton; corresponding secretary, Mrs. E. H. Dieth, Shreveport; treasurer, Mrs. Harry Frazee, Shreveport; historian, Mrs. O. M. Arnette, Monroe.

There are three Presbyteries in Louisiana's Synod. Presidents of the three Presbyteries are: Louisiana, Mrs. W. J. Dunn, Lake Charles; Red River, Mrs. A. L. Wallace, First Church, Shreveport; New Orleans, Mrs. M. V. Higbee, New Orleans Metarie Church.

Any person who would like to entertain a delegate to the Synodical overnight please contact Mrs. George Hemphill, No. 2-1306, or Mrs. Wharton Brown, No. 2-0941.

DODSON

Tuesday of last week Mrs. S. H. Gaar was the guest of her daughter and family Mrs. Stanley Ferguson in Shreveport.

Lt. G. M. Graham operation officer on U. S. U. Umbert Moore D. E. 442 is at home in Shreveport on an emergency leave. His wife who is the daughter of Mr. and Mrs. S. F. Bennett of this town has been seriously ill for quite sometime but is reported to be improving some at this time. After having spent sometime at her daughter's bedside Mrs. Bennett has returned home. Mrs. Graham is in Highland Sanitarium.

Mr. and Mrs. Perry Cummings of Roby, Tex., visited with her aunts, Mrs. Lena Holder and Mrs. J. H. Barr Saturday and they also visited her mother, Mrs. D. W. Walker, in Chatham before returning home.

Mrs. Martha Anderson spent the week with her parents, Mr. and Mrs. J. R. Terrell. She was accompanied home by Mrs. C. C. Lee also of Monroe who spent the week end at Gaars Mill with her sisters, Mrs. J. W. Gaar and Mrs. Amon Kelly.

Mr. and Mrs. Henry Camp of Sulphur visited with her mother, Mrs. Charles Strong and other relatives over the week end.

Miss Jenny Beth Bennett a student nurse at Conway Hospital in Monroe came home Friday night and attended the state fair Saturday.

Robert A. Norred, Jr., of Shreveport, came over and visited with his parents Mr. and Mrs. R. A. Norred, Sr. He was accompanied home Saturday by his father who will attend the state fair while there.

Mr. and Mrs. Cedrick Norred of Houston, Tex., came over for a week-end visit with their parents, Mr. and Mrs. R. A. Norred, Sr.

Mr. and Mrs. J. M. Gaar returned home Sunday after sixteen days in the Dekle Clinic of Jonesboro where Mr. Gaar has been seriously ill, he is recuperating now and is able to see his friends.

Thursday and Friday of last week relatives and friends of the deceased buried in the Transport Cemetery met and erected a new fence with double iron gates at the front entrance, Mrs. L. L. Lee, who is secretary reports that all indebtedness was paid in full and there is a small bank balance.

Quite a nice crowd from Dodson went on the Thames School bus Saturday to Shreveport and attended the state fair. All report a fine time.

Miss Corinne Cope Weds Johnny Buckelew

Mr. and Mrs. D. E. Cope of Quitman announce the marriage of their daughter, Corinne, to Cpl. Johnnye Buckelew, son of Mr. and Mrs. W. L. Buckelew of Jonesboro. The impressive double-ring ceremony was performed by Rev. John L. Hurt, pastor of the First Baptist Church of Jonesboro in the presence of a few close friends and relatives in the home of Rev. Hurt Oct. 11th. at eight p. m.

The bride was lovely for her wedding in a grey gabardine suit featuring wide lapels and gracefully fastened at the waist with a large rhinestone button. The suit was complimented by a lovely white blouse with tiny tucks snugly fitted to the neckline forming a V-shape yoke. Her corsage was of white carnations.

Corporal Buckelew left Monday Oct. 15, for Fort Campbell, Ky., where he is now stationed with the 11th air borne division of paratroopers.

Mrs. Buckelew is a Junior of the Jonesboro - Hodge High School where she is continuing her school work. Cpl. Buckelew is a graduate of the Jonesboro-Hodge High School class of 1950.

Seek 200 For Farm Bureau In Parish

Jonesville, Oct. 27. —(Special) — Two hundred Catahoula families on the Farm Bureau membership rolls. That's the goal of the parish unit and workers hope to reach it by Monday night, when a report meeting on the drive is scheduled.

Plans for the membership Campaign were worked out last week at a meeting in Harrisonburg, attended by more than 25 workers. They heard John Earl Jones, representing the state bureau, discuss the aims of the bureau, what it has accomplished and how it can help farm families.

O. O. Krause of Sicily Island was named membership chairman and J. W. Peniston was elected secretary. Chairmen in the various wards are: Ward 1, R. W. Crawford; ward 2, O. O. Krause; ward 3, C. A. McGuffee; ward 4, unfilled; ward 5, T. H. Cassel; ward 6, Raymond Mason; ward 7, C. R. Wilson and S. A. Fairbanks.

JUNIOR MEMBERS ATTEND MEETING

Junior members of the Powell Martin Barret Unit No. 37, of Lake Providence, were guests of the regular supper meeting October 16. Mrs. M. M. Walsworth is chairman of the junior activities and is assisted by Mrs. John J. Salemi, Jr., Mrs. A. B. Patrick, Jr. and Mrs. Hardy O'Steen.

Bernadette Butler Weds John Milton Martin In Natchez

St. Mary's Cathedral in Natchez was the scene of an impressive wedding ceremony on Tuesday, October 23 when Miss Bernadette Josephine Butler, daughter of Mr. and Mrs. Elbert Edward Butler, Sr., of Ferriday became the bride of John Milton Martin, son of Mrs. Francis Martin and the late Mr. Martin of Vidalia, La.

With a Nuptial Mass at 9 o'clock, the impressive double - ring ceremony was performed by Rev. Thomas Tuite, acting pastor of St. Mary's Cathedral. The bride was given in marriage by her father.

Miss Mary Margaret Butler, sister of the bride was the maid of honor and Miss Marian Rose Butler was bridesmaid. Mr. Francis Martin of Vidalia, was his brother's best man and the other attendant was Mr. Harry Meng of Vidalia.

A reception followed at the home of Mr. and Mrs. John V. Burke. The bride is a graduate of St. Joseph's Catholic High school and the bridegroom is a graduate of the Vidalia High school. Following a brief bridal trip they will on their return make their home in Vidalia.

Angelo Patri

Our Children

INNER GROWTH

The only growth worth praying for is the inner growth of character. We can feed and nurture a child into perfect physical growth but what good if he has no character, no feeling for goodness, no standard of honor: It is easy enough for us to build the bodies of children and very, very difficult to build their spiritual being. Indeed, that is beyond the wisest among us, for only the child himself can do that. The best we can do is to show him that this is an essential a fine thing to do because it is what decides his happiness or his misery for a lifetime.

How can we induce a child to take thought about his soul? About his spiritual life and its growth? We begin by trying to be the sort of person this implies: kindly, sympathetic, understanding and reverent. We try day by day to make these attitudes attractive so that the child will want to possess just such a personality.

This training is a most delicate matter. It must not begin too early by laying down thou shalt nots to little children. To them we show the attitudes that spiritual living demands, doing as we would be done by. We have to remember always that we cannot paint character on a child. Surface behavior washes off at the first touch of harsh actuality. We must keep in mind that the child must want, must wish honestly, to do and to be a fine character.

Children are born as self-centered human beings, selfish to the core. That is a wise provision, for self must come first for many, many years. Only tme and experience brings the power to forget self in the service of others and we do not ask that of children. What we do ask of them is that as the years pass they learn to love goodness, see the beauty in service, and want to possess that inner strength, that glory of mankind, a strong soul valiant for truth.

Children take much of their feeling about life from us. If we praise goodness in men and women, if we praise every sign of it in children, we set a dosire for it in them that will in time, with encouragement, become their way of life. Make sure of the praise. "It was good of you to give Tommy turns today." "I'm so happy you told us the truth about your breaking Mr. Hall's window. That was brave of you. You did well." "Wasn't it fine of Joe to stay home with his little brother and let his mother go to the play yesterday?" Children crave praise, approval and affection. Make use of their hungers to promote their idealism, their religious attitudes, their inner growth, for without these they are but sounding brass.

Children learn about the world by touching as well as by sight, but mothers have a trying time with breakables. Dr. Patri's leaflet P-6 tells what to do with the child who touches everything. To obtain a copy, send 10 cents in coin to him, c-o this paper, P. O. Box 99, Station G, New York 19, N. Y.

CHOUDRANT

Mr. and Mrs. J. M. Britt and children spent the week end with parents, Mr. and Mrs. C. F. Alexander.

Mesdames E. R. Bryan and Mrs. J. M. Britt attended the district mission study at the First Baptist Church in Ruston.

Mr. and Mrs. Harlan Futrel and baby of Natchitoches are guests of Mr. and Mrs. O. H. Futrel.

Miss Sara O'Neal, teacher at Lake Providence, is visiting her mother, Mrs. J. A. O'Neal.

Mrs. R. L. Terry is reported as improving in the Ruston hospital.

Leonard Faulker, stationed at Keesler air base, in Biloxi is at home on a furlough.

Mr. and Mrs. Willard Ashley spent the week end in Port Gibson, Miss.

MARINO 2-1 CHOICE

Honolulu, Oct. 26.—(AP)— World Flyweight Champion Dado Marino was made a 2-1 betting favorite today over former champion Terry Allen of London for their 15-round title fight next Tuesday. The odds were posted despite Allen's sharp showing in early workouts here.

Mattie Louis White Is October Bride Of Wright Melton

Lake Providence, La., Oct. 27.—(Special) — Affectionate interest throughout this area centers in the marriage of Mrs. Mattie Louis White, of Sondheimer, La., to Mr. Wright Melton, of Winnfield.

In a candle light ceremony, at the First Baptist Church of Sondheimer, the Rev. S. H. Rhodes, local pastor, heard the exchange of vows at six on Sunday evening, October 21.

Amidst a setting of much loveliness, created with a profusion of early fall flowers, floor baskets of white asters and fern about the altar, and the mellowed glow from countless candles on graduated standards about the pulpit and in crystal candlesticks in the windows of the church auditorium, the sacred and solemn ceremony was performed.

Mrs. Corbett K. Murray was pianist for the nuptial music and Lohengrin's wedding march heralded the approach of the bridal party.

The candles were lighted by Miss Darlene Vining and Miss Linda Vickery.

Mrs. D. Buford White, matron of honor, wore a tailored suit of grey Scotch plaid, with corsage of asters and chrysanthemums.

The bride, given in marriage by her son, Mr. O. J. White, was chic in a plum wool worsted sheen gabardine suit. The white nylon blouse, rounded at the neckline, was fronted with alternating panels of insertion and tucks. She added a double strand of pearls as a complement to her shoulder corsage of pale pink asters. The accessories were black, matching the flower trimmed capulet, from which fell a short mesh veil trim.

Mr. Melton had as his best man Mr. C. L. Vining, of Sondheimer.

Immediately following the church ceremony an informal reception was held in the educational building.

Mrs. C. L. Vining, wearing a grey chambray, effectively trimmed with black braid on bodice and twin shirt pockets, graciously welcomed the guests. Her shoulder corsage was of white asters. Later she presided at the cut glass punch bowl, with Mrs. D. B. White, serving the wedding cake, a three tiered confection, topped with miniature bride and groom. The refreshment table's decor was a crystal bowl of dahlias.

Mr. and Mrs. Melton will make their home in Winnfield.

CUT WEDDING CAKE

Mr. and Mrs. Wright Melton, of Winnfield, shown cutting their wedding cake following their marriage October 21. The bride was Mrs. Mattie Louis White, of Sondheimer, before her marriage.

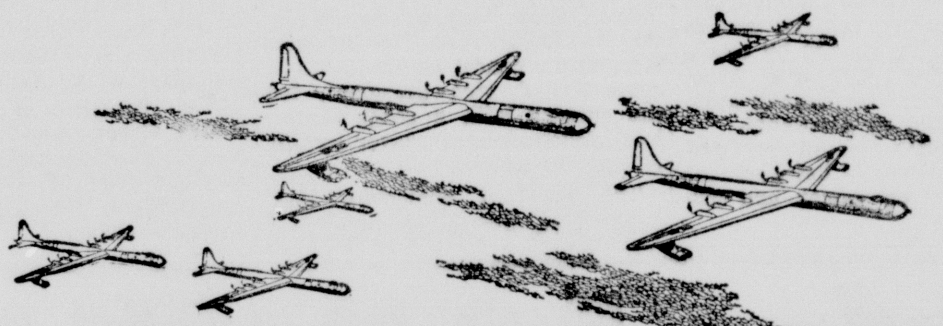

"Defense is your job, too!"
says General Hoyt Vandenberg

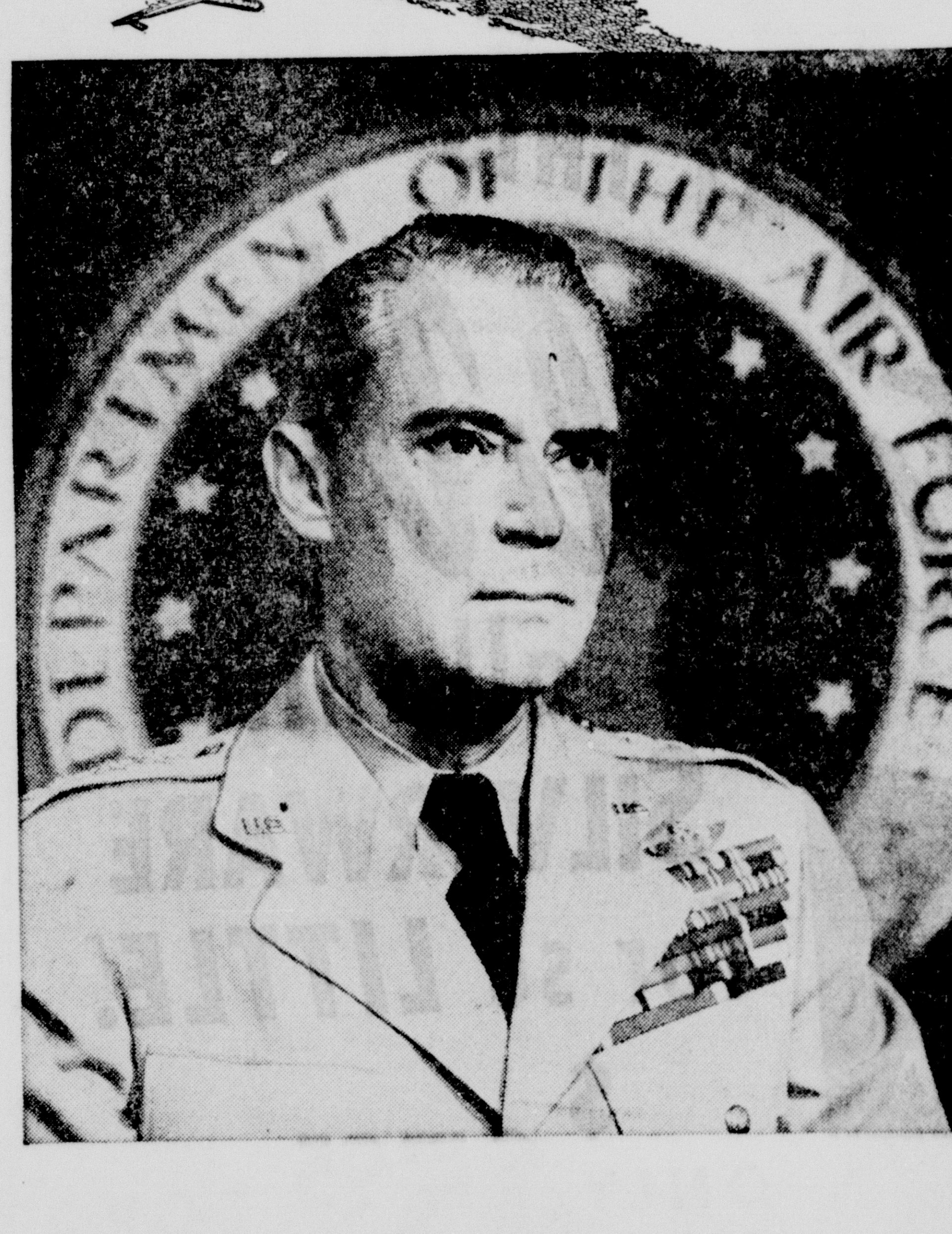

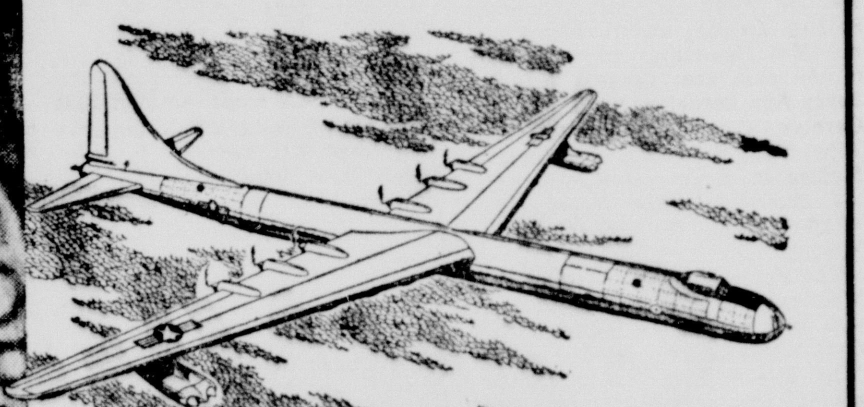

Start yourself on the road to personal financial independence through U. S. Defense Bonds

Through Defense Bonds and other forms of saving you can build a cash reserve. Money that will some day buy you a house or educate your children, or support you when you retire. Remember, too, that if you don't save *regularly*, you generally don't save at all. So go to your company's pay office—now—and sign up for regular Defense Bond purchases through the Payroll Savings Plan.

Don't forget that now *every Series E Bond you own* can automatically go on earning interest every year for *20 years* from date of purchase instead of 10 as before! This means that the bond you bought for $18.75 can return you not just $25—but as much as $33.33! A $37.50 bond pays $66.66. And so on. Bankers recommend Defense Bonds as one of the best forms of investment!

Today there are no far away places—for London, Paris, Moscow and Tokyo are only a matter of hours by air. And with every passing day, new advances in aviation bring us nearer to our enemies.

That is why we are now engaged in building the most effective force the world has ever seen. An air force designed for but one purpose. To defend *you* and all of the things you hold dear!

But defense is *your* job, too! And one of the best ways to do your job is by buying U. S. Defense Bonds regularly. Why not start now—make today your "D" Day! By buying bonds you help build the great economic strength that backs up our armed forces. And today history has taught us one lesson—*peace is for the strong!*

Remember, too, when you buy bonds you make one of the safest investments in the world today. For Defense Bonds are as safe as America!

There is no safer investment in the world today... U. S. Defense Bonds!

The U. S. Government does not pay for this advertising. The Treasury Department thanks, for their patriotic donation, the Advertising Council and

This Advertisement Sponsored by
MONROE HARDWARE COMPANY
Wholesale

YWCA Activities

YWCA Membership

"Being a member of the YWCA means that you are trying to help build a fellowship of women and girls.

Just what is this fellowship? Just what are we building in the YWCA? Not just buildings, clubrooms, gymns, centers, though we build many of these in process. The YWCA is trying to build a fellowship in which people are happily related to each other and to God. This means that the YWCA is more interested in people than in anything else. The YWCA tries to help people grow toward the best that is in them. One way people grow is by doing things together in as good a setting as possible, therefore the YWCA tries to provide this setting. People grow as they share a common task, responsibility, or load. In the YWCA this means that girls and women are encouraged to move beyond just the club or class which may have brought them to the YWCA in the first place. As they take part in YWCA activities, serve on committees, become a voting member, serve in many places as volunteers, the YWCA members grow in understanding of themselves and others. (Primer of Volunteers; Your YWCA)."

The B. & P. Girls' Club met on Wednesday evening with Kiki Gatzoulas, president, presiding. After a delicious supper served by Mrs. Hundley, assisted by Bobbye Beach and Mary Riser, the group gathered in the club room for the business and program meeting. Eva Smith gave the devotional. Mrs. Thomas Jett gave a most informative book review which brought out the theme of the B. & P. conference "Are We Aware?" Three guests: Agnes Finch, Marie Arnold, and Mrs. Jerry Powell were welcomed. The group will have a Halloween party on Wednesday, October 31st. Plans for the Week End Conference to be held in Pine Bluff, Arkansas, November 10 and 11th were discussed. Several delegates from the Monroe club will attend the conference.

On Monday afternoon the Honest Injuns' Club met at the YWCA with Mary Lou Trawick, president, presiding. The meeting was opened with the singing of the Y-Teen song. The devotional was given. Sue Wade read: "My Symphony". Plans for the Halloween party on Monday were discussed ant the social chairman, Syble McKay will be in charge.

On Tuesday afternoon the Selman School Y-Teen Club called the "Y's Teens" met to organize. The following officers were elected: President: Jannette McDonald; vice-president: Nellie Wisenor; secretary: Willie Wiggins; treasurer: Jo Ann McDonald; reporter: Kay Wigley; council representative: Carolyn Cox; devotional chairman: Evelyn McKnight; social chairman and co-chairman: Ethel Foy and Pauline Webb; service chairman: Shirley Thorne; and faculty adviser: Mrs. Manning. The members of the club are: Claudia Blakely, Jerry Ann Bordelon, Sandra Chitty, Carolyn Cox, Delores Delasalle, Ethel Foy, Melba Loyed, Jeannette McDonald, Evelyn McKnight, Shirley Thorne, Pauline Webb, Willie Wiggins, Kay Wigley, and Nellie Wisenor.

The Jolly Y Janes' Club met on Wednesday at the Y. The meeting was opened with the Y-Teen motto. Gyl Moore gave the devotional: "On Every Rose" Jean Doncer, social chairman, discussed the Halloween party and also presented suggestions for the Y - Teen Ceremonial. The group worked on the project of folding the Christmas seals for the TB Association and stuffed Red Feathers in envelopes for the Community Chest.

The Blue Triangle Club of Y-Teens met at Lenwil school. Glenda Owens presided at the meeting. Ruth Coates gave the devotional, scripture reading from the Bible. Mildred Haley, Barbara Crain, Katherine Funderburk sang a song Betty Bennett read a poem. Katherine Funderburk, Eyvonne Gree, and Mildred Haley sang: "Peace In The Valley." Sylvia Martin and Glenda Owens played a piano duet: "Flowers in the Forest." The group then made Halloween invitations for their party on Monday, Oct. 29th.

The meeting was closed with the Y-Teen motto.

The Onwego Club of Y-Teens met at OPHS. Their club period was given over to folding seals for the TB Association and placing the red feathers in envelopes for the Community Chest.

The 4th Period Club was organized at OPHS and the following officers were elected: president: Joann "Boe" Kirkland; vice president: Earle Hale; secretary: June Humphries; treasurer: Betty Price: council representative: Mary Gree; reporter: Glenda Ann Wright; social chairman: Betty Van.

The Be Y's Club met at Ouachita Grammar School on Thursday afternoon with Pat Worley, president, presiding. Carolyn Hankins gave a very lovely devotional on "Making Choices". The program was a very entertaining and enjoyable one given by the girls. Pat Worley, Leera Hennesey, Wanda White, Carolyn McGough, and Alice Wood gave a very clever "Radio Skit"; Donna Welch played a piano solo: "Missouri Waltz"; Virginia Beeson accompanied by Carolyn Hankins at the piano sang a lovely solo. Loette Stedman, Sue Storey, Geraldine Sutton, Jo Eilleen Watts, Alice Morrison gave a skit: "At The Opera"; Jalna May, Alice Wood, and Donna Welch sang "At The Market." The meeting was closed with the Y-Teen motto. The group also folded the TB Seals and placed red feathers in the envelopes for the Community Chest.

The Tri-U Club and the Blue Sharps' Club helped with folding seals—The Blue Sharps' Club had a very interesting program on "Take A Look At Yourself." The YWCA is one of the Red Feather services of your Twin City Community Chest.

HOMECOMING QUEEN

Miss Tommie Jane Lawhead, student at Neville High School, was crowned queen at the 1951 festivities during the pre-game ceremonies of the Neville and Farmerville football game. Miss Lawhead is also head drum majorette.

MRS. A. S. GUNTER HOSTESS AT OCTOBER MEETING OF THE WELCOME BRANCH BOOK CLUB

The Welcome Branch Book Club was entertained recently in the home of Mrs. A. S. Gunter, with Mrs. Zell Smith, co-hostess.

Mrs. Fred Hornberger, president, opened the meeting by leading the group in the Pledge of Allegiance, and the reading of the club collect.

Reports from the committees were given, and the club correspondence was read. Two members were appointed to the library committee. Mrs. Henry Williams, and Mrs. F. E. Black, chairman.

The topic for the afternoon's program was developing an enlightened, intelligent and responsible public opinion. Mrs. A. C. Warner, program chairman, introduced Mrs. F. E. Black, who spoke on what democracy demands from education.

"Democracy is the hardest form of government. Every man and woman has the same job and that is the job of being a citizen—more money needs to be spent for education. America has 10,000,000 illiterates; and 18,000,000 potential voters have not gone past the 6th grade. As long as we live we need to be educated."

Mrs. J. D. Petty gave an informative review of the book, "Tito and Goliath," by Hamilton Fish Armstrong. Mrs. Petty said it is a book everyone should read, especially those interested in education. It is an absorbing story of the origins, development and meaning of the conflict in eastern Europe. It gives a first hand picture of the results for the Yugoslav people and their neighbors.

Mrs. Warner announced that Mrs. Mildred Swift will be guest speaker at the next meeting October 24.

Members and guests attending were: Mrs. E. C. Bigso Gibson, Mrs. Robert Steel, Mrs. Clarence Long, Mrs. F. E. Black, Mrs. Henson Coon, Mrs. J. Norman Coon, Mrs. R. H. Dollar, Mrs. A. R. Doughty, Mrs. A. S. Gunter, Mrs. E. E. Lawson, Mrs. Leola Nixon, Mrs. J. D. Petty, Mrs. A. C. Polk, Mrs. Dean Selig, Mrs. Zell Smith, Mrs. A. J. Speer, Mrs. A. C. Warner, Mrs. W. B. Wheelis, Mrs. Henry Williams, and Mrs. Fred Hornberger.

Miss Claudean Melton And Walter Cartwright United In Marriage

Mr. and Mrs. Clyde Melton, of Chatham, announce the marriage of their daughter, Claudean, to Cpl. Walter C. Cartwright, son of Mr. W. R. Cartwright and the late Mrs. Cartwright, also of Chatham. The marriage was solemnized September 6 in Albuquerque, New Mexico, with the Rev. W. L. Walker officiating in the double-ring-service.

Mrs. J. W. W. Lockett, sister of the groom, served as matron of honor. Best man was Cliff Campbell.

Both the bride and groom are graduates of the Chatham High School.

Girl Scout Week Being Observed

Girl Scouts all over the United States are observing the week of October 28-November 5 as Girl Scout Week, a week which they have set aside to show the public what Scouting is all about. Opening the week with attendance at church services by troops in uniform, the various troops will then observe the other days of the week as follows: Monday, homemaking; Tuesday, citizenship; Wednesday, health and safety; Thursday, international friendship; Friday, arts and crafts; Saturday, out of doors.

The birthday of Juliette Low, founder of Girl Scouting in the United States occurs on October 31, giving Girl Scouts two reasons for making it a special day. Juliette Low was especially interested in friendship among girls of all lands. Many troops, therefore, plan international projects for the week. Halloween parties, Saturday hikes and cookouts, courts of awards, and open house at the troop camp on Sunday afternoon, November 4, are some of the ways troops will celebrate Girl Scout Week in the Twin Cities.

The camp committee of the local council has chosen the Sunday at the close of Girl Scout Week, November 4, as the date for open house at troop camp. "Last year," Mrs. William Roy, camp chairman said, "numbers of families came to see the site, which then had only a concrete floor and a pile of lumber. Now our building will be open for inspection so that the public can see what their contributions have done. The road is good and the autumn setting is beautiful." The camp committee has set the hours from 2:00 until 5:00 and invites families to drive out to see the camp. The best way to go, the chairman states, is to go to Sterlington, cross the bridge drive for a half mile, turn right at the Scout sign on a gravelled road and follow the Girl Scout signs to the camp.

RECENT BRIDE

Mrs. Walter C. Cartwright was Miss Claudean Melton, daughter of Mr. and Mrs. Clyde Melton, of Chatham, before her marriage September 6 in Albuquerque, New Mexico. Corporal Cartwright is the son of Mr. W. R. Cartwright and the late Mr. Cartwright, of Chatham.

Welcome Garden Club Members Attend Meeting

Mrs. H. C. Mize And Mrs. John Lewis Display Lovely Antique Vases At Meeting

The Welcome Garden Club of the Twin Cities met at the Methodist Youth Center in West Monroe last Monday. The meeting was called to order by the president, Mrs. J. W. Golson, and the opening prayer given by Mrs. W. N. Reynolds.

Mrs. Chas. Chisholm, program chairman, read the poem of the month.

Mrs. H. C. Mize and Mrs. John Lewis then displayed lovely vases from Mrs. Mize's antique shop. Mrs. Lewis visualized beautiful floral arrangements in each container and Mrs. Mize gave the historical bbackground of these French bisque, plated silver from the 17th and 18th centuries, Venetian glass, Italian rose bowl, early United States glassware, milk glass overlaid with cranberry and flecks of gold, and many others.

Beautiful slides of the state's very first flower show and the Lafayette flower show were shown by Mrs. Chisholm, and Mrs. Lewis gave the word picture along with each flower arrangement shown on the screen.

The corsages worn by the members and guests were judged and first place winner was Mrs. Henson Coon.

The hostesses for the day were: Mrs. H. B. Cannon, Mrs. Chas. Chisholm, Mrs. E. C. Cobb, Mrs. A. B. Colmer, Mrs. Roy Colquette, Mrs. L. N. Copes, Mrs. H. S. Coon, Mrs. Ethel Cooper, Mrs. D. F. Dennis, and Mrs. Victor David.

Members and guests who registered were as follows: Mrs. John E. Higgins, Mrs. J. L. Warren, Mrs. A. G. Morrison, Mrs. K. R. Young, Mrs. W. B. Wheelis, Mrs. R. L. White, Mrs. Norman Jardine, Mrs. T. D. Pickens, Mrs. R. S. Newman, Mrs. Chas. P. Chisholm, Mrs. Fred Hanna, Mrs. Barney Roe, Mrs. V. S. Garnett, Mrs. W. N. Reynolds, Mrs. A. R. Butler, Mrs. Wesley Waiters, Mrs. L. C. Willett, Mrs. H. G. Thompson, Mrs. R. M. Kettenring, Mrs. L. N. Copes, Mrs. W. R. Gates, Mrs. J. C. Anders, Mrs. O. R. Brauer, Mrs. W. A. Smith, Mrs. Calvert Frantom, Mrs. L. J. Hulin, Mrs. Bert Gambrell, Mrs. E. R. Breard, Mrs. John P. Lewis, Mrs. Will F. Grafton, Mrs. Blanche Doughty, Mrs. D. B. Gee, Mrs. Roy G. Colquette, Mrs. E. C. Cobb, Mrs. Carey Holmes, Mrs. W. L. Jones, Jr., Mrs. W. C. Fisher, Mrs. R. B. Henry, Mrs. W. W. Montgomery, Mrs. E. L. Page, Mrs. C. T. Johnson, Mrs. W. L. Mitchell, Mrs. Sam Orchard, Mrs. H. E. Downing, Mrs. H. C. Mize, Mrs. A. B. Colmer, Mrs. R. W. Bandy, Mrs. Ethel Cooper, Mrs. Joe Monroe, Mrs. H. B. Cannon and Mrs. H. S. Coon.

COMMITTEE CHAIRMAN NAMED FOR ST. MATTHEW'S ANNUAL BAZAAR

A final round-up of committees and workers are completing extensive plans for St. Matthew's annual Bazaar to be held November 7 and 8 at the gymnasium on Grammont street.

Mrs. Stanley Hodges is general chairman and has the following group of enthusiastic helpers:

Co-chairman, Mrs. Richard Glaholt; tickets chairman, Mrs. T. V. Gardner; co-chairman, Mrs. Timothy McCarty; Mrs. Raymond Sweet; big prizes, chairman, Mrs. Leo Ritter, Mrs. A. M. Rizzo; candy, Mrs. Tony Zurga; novelty booth, chairman, Mrs. Barney Tanguis; co-chairmen, Mrs. J. P. McDonald; Mrs. Lester High.

Mrs. Sidney Joffrion is chairman of the fancy work booth, with Mrs. Julia Coon, Mrs. Waldorf Smith and Mrs. Edna Carroll assisting.

Tablecloth chairman, Mrs. Waldorf Smith; cake, pie and coffee, Mrs. Nick Jungina; publicity, Mrs. B. J. Breard and Mrs. Harry Schroeder; treasury and finance, Mrs. W. J. Rimes, chairman; Mrs. Albert Horuff and Mrs. Ed Saucier, co-chairmen.

Dinner committee, Mrs. B. W. Morrison, chairman; Mrs. J. B. Filhoil, co-chairman; Mrs. John Pracher, Mrs. O'Dell Wood, Mrs. S. Gremillion, Mrs. J. F. Jones, Mrs. Belle Brown, Mrs. Edna Carrol, Mrs. Ann Snyder, Mrs. Howard Green, Mrs. John Guerriero, Mrs. A. L. Cornett, Mrs. Clara Burns, Mrs. Daisy Carr.

Dishes and silver committee: Mrs. Della Williamson, chairman; Mrs. Mary Rhodes, Miss Clemmie Roberts, Mrs. Tom Dupree, Mrs. Dot Glenn, Mrs. T. J. Spatafora.

Hamburgers and hot-dog ctand: Mrs. Otis Flournoy, chairman; Mrs. Armand Breard, co-chairman; Mrs. F. P. Rizzo, Mrs. John Spatafora, Mrs. Joseph Maggio, Mrs. Roy Colquitt, Mrs. Vincent Marsala, Mrs. Joseph Guerriero.

Doll and wardrobe: Mrs. Lawrence McCarthy, chairman; Mrs. George Guerriero, Mrs. E. P. Jenevein, Mrs. Ralph Roman.

Fish pond: Mrs. Mary Nastasi, chairman; Mrs. Tony Embanato, Mrs. Norman Mauny.

Donations and solicitations: Mrs. Louis Elias, chairman; Father Andrew Starichek, Mrs. Sam Danna.

Salads for meals: Mrs. A. M. Guerriero, chairman; Mrs. R. C. Sparks, Mrs. D. M. Moore, Mrs. Joseph Guerriero, Mrs. Roy Colquette, Mrs. W. E. Reardon, Mrs. H. G. Cooper, Mrs. J. W. Cunningham, Mrs. Sam Danna, Mrs. Louise Amman, Mrs. Alice Rivoire, Mrs. Roberta Talley, Mrs. John Browne.

Cakes and pies for meals: Mrs. Edna Carrol, Mrs. Belle Brown.

Gumbo: Mrs. John Guerriero, chairman; Mrs. W. E. Reardon, Mrs. Della Williamson.

Dining room: Mrs. Rose Haddad, chairman, Mrs. R. L. Wood, Mrs. Ted Mahr.

Cranberry sauce, Mrs. Louise Amman, Mrs. Margaret Burgoyne, Mrs. H. G. Cooper.

Children, penny pitch, grab bag, darts: Mrs. Raymond Sweet, chairman.

Bingo: Mr. Stanley Hodges, chairman; Mr. Albert Theriot, Mr. Leo Ritter, Mr. Nick Jungina, Mr. Timothy McCarty, Mr. Joe Cascio, Mr. George Tonore, Mr. Everett Burgoyne.

Mystery packages: Mrs. V. P. Grundman, chairman.

Cold drinks, Mr. Parker McGee, chairman.

AUTO LOANS
Cash Quickly or Car Payments reduced or both.
Motors Securities Company, Inc.
500 Walnut St.

...as seen in November GLAMOUR

..as seen in November GLAMOUR

Ruth Shop
Next Door To Central Bank
306 DeSiard
Dial 3-1374

LORCH OF DALLAS uses wonderful new rayon Kasha and superbly tailors this slim, smooth two-piece tuck-in . . . highlighting its classic lines with saddle-stitch trim and contrasting buttons from collar to hem. In soft, delectable colors: Desert sand, Dune grey, Rancho pink, Texas lemon. Sizes 10-20.

LORCH OF DALLAS adds a fillip to the classic two-piece tuck-in with a new fabric . . . wonderful rayon Kasha . . . and unique detail in square self-buttons and tiny baguette nailheads on pocket and cuffs. In soft, delectable tones taken right from the sand and sky: Desert sand, Dune grey, Rancho pink, Texas lemon. Sizes 10-20.

DON'T MISS THESE
End of Month
BARGAINS

COATS
Zip-In Linings
Values To 45.00
29.99

Corduroy
SUITS & DRESSES
All Sizes and Colors
Values To 29.75
16.95

SUITS
Gabardine - Strea Cloth
Values To 39.50
24.99

SHORTIE COATS
ODDS and ENDS
16.95

Ruth Shop
Next Door To Central Bank
306 DeSiard
Dial 3-1374

Business And Professional Women Have October Meeting

International Relations Committee Members Are Hostesses At Program Meeting

Members of the Business and Professional Women's Club assembled Tuesday evening, October 23rd at the Y. W. C. A. for a program meeting with the International Relations Committee as hostesses.

Miss Elizabeth Stenberg, chairman, introduced Mrs. Stacy Heard who has recently come to Monroe after living four years in Japan in the cities of Tokyo and Yokohama. Mrs. Heard highlighted the leisurely mode of living the Japanese enjoy and their sociability. To accomplish even a minimum of shopping in Tokyo required a maximum amount of time. The Japanese vases, pearls, linens, etc. were most exquisite and could be purchased at not too high a price but the ordinary items of every day living were of very poor quality. Household servants were very plentiful and their wages low. Mrs. Heard, whose husband was in the army of occupation, was a member of several clubs that had as one of their constant projects helping to feed and clothe some of the many, many Japanese orphans. Mrs. Heard told also of the throngs of Japanese who lined the streets for blocks and blocks in the pouring rain to bid a sad farewell to General MacArthur on the day of his departure from Japan.

Finance Chairman, Mrs. Bessie Skinner, gave out tickets for the benefit party to be held at the Missouri-Pacific Booster Hall on Monday evening, November 19th, and urged that every member put forth her best efforts to sell as many tickets as possible. She asked too that all those donating prizes kindly bring them to her, gift-wrapped, as soon as possible.

The district meeting will be held at Ruston on Sunday, November 11th and President Louise Massey stated she is anxious for the Monroe Club to have many delegates present on this occasion. Anybody desirous of attending, who does not have available transportation will kindly contact Mrs. Massey.

Delicious punch, cookies, cakes, nuts and candies in keeping with the Hallowe'en theme were served buffet style from the beautifully decorated dining table.

Members of the International Relations Committee are: Chairman, Mrs. Elizabeth Stenberg, co-chairman, Miss Hazel Wakefield, Mrs. Addie Lou Juneman, Mrs. Myrtle Porter, Mrs. Wilma Morris, Mrs. Agnes Krogmire, Mrs. Gloriaa Burns and Miss Lula Swinson.

Members attending were: Miss Alice Baur, Miss Mary O'Kelly, Mrs. Helen Trichel, Mrs. H. V. Collins, Miss Norma Stewart, Mrs. Mae Modes, Mrs. Beulah Thomas, Mrs. Helen Blanchard, Miss Hazel Wakefield, Miss Elizabeth Stenberg, Mrs. Eloise Bailey, Mrs. Ouida Oxford, Miss Bettie Oxford, Mrs. Pauline Welch, Mrs. Emma Rosenbaum, Miss Jennie Smith, Mrs. Lucille Mathis, Mrs. India Calder, Mrs. Blanche Lane, Mrs. Laura Slator, Mrs. Gladys Miles, Mrs. Edna Vaughan, Mrs. Agnes Krogmire, Mrs. Wilma Morris, Mrs. Bessie Skinner, Mrs. Louise Massey and guest speaker, Mrs. Stacy Heard.

PLAN TICKET SALES FOR BAZAAR

Members of the St. Matthew's Catholic Church are making final plans for their bazaar which will be held November 7 and 8. Shown above is the committee in charge of the ticket sales. Left to right: Mrs. T. V. Gardner; Mrs. Ted Mahr; Mrs. Stanley Hodges, general chairman; Mrs. Timothy McCarty, and Mrs. Richard Glaholt, co-chairman.

THE REVIEW CLUB MEETS IN HOME OF MRS. LEA THOMPSON

The Review Club met on Monday in the home of Mrs. Lea Thompson. The president, Mrs. W. L. Mitchell presided at the meeting. In an opening statement she spoke of the significance of United Nations Day, the only holiday celebrated throughout the world by all peoples and all nations on October 24.

Culminating a study of drama, Mrs. Frank C. Breese, Jr., presented a sympathetic and compassionate review of Carson McCullough's "Member of the Wedding." Mrs. McCullough, a native of Georgia, won immediate recognition as one of the finest prose writers of her generation with her first novel, 'The Heart Is a Lonely Hunter." With the play "Member of the Wedding" she has become a person to be reckoned with in the world of the threatre. "Member of the Wedding" won the Donaldson Award and the prized Drama Critics Circle Award.

Mrs. Breese spoke of "Member of the Wedding" as one of the most touching and sensitive of all recent plays. It creates an intimacy not often found. It concerns two main characters—a young girl of twelve, Frankie Adams and her friend and nurse Bernice Sadie Brown. It is the moving and pathetic story of the growing up and growing pains of a girl who is unusually sensitive, unusually emotionally acute. Though the painful processes of adolescence have been frequently a subject of comedy, this play is a sad one, though it has its lighter moments. The sub-theme of the play is the portrayal of the wonderful feeling and love that exists between children of the south and their Negro mammies or nurses.

Following the review a delightful social hour was enjoyed by Mrs. C. B. Braun, Mrs. J. K. Brothers, Mrs. E. P. Cudd, Mrs. W. T. Davis, Mrs. A. T. Givens, Mrs. C. P. Gray, Jr., Mrs. Durwood Griffin, Mrs. DeWitt Henry, Mrs. A. R. Holloway, Mrs. W. L. Mitchell, Jr., Mrs. J. P. Noel, Mrs. Sam Smith, Mrs. Corbin Turpin, Mrs. L. N. Waddell, Mrs. W. B. Inabet, and Mrs. D. W. Moore, Jr.

Legion Auxiliary In Lake Providence Plans Junior Activities

Lake Providence, La., Oct. 22.—(Special)— Junior activities is one of the most active programs of Powell Martin Barrett Unit No. 37. With Mrs. M. M. Walsworth, chairman, assisted by Mrs. John J. Salemi, Jr., Mrs. A. B. Patrick, Jr., and Mrs. Hardy O'Steen, there are monthly meetings to present purposeful and progressive programs that will tend to promote and increase Americanism in the minds and hearts of the young auxiliary members.

These Junior members do not form a separate organization but are actual members of the American Legion Auxiliary. They are grouped separately merely because it has been found that their ages demand programs of their own.

Among their many activities are observance of national holidays with special programs. Sing hymns and Christmas carols for aged, blind and shut-ins. Dress and donate dolls for needy children in the community; assist the unit in the poppy sale. Project for 1951 is making Christmas cards for veterans in the Shreveport hospital. In 1950 their project was to make a scrapbook for the hospital. They have sent an automobile load of magazines to the veterans.

These 23 members, in working toward the junior activities trophy, must learn the preamble to the Auxiliary constitution; knowledge of the flag code and history; knowing and giving correctly the Pledge of Allegiance; memorizing the national anthem; proper observance of national holidays; good citizenship, with legislation, history of the country and history of the state.

Miss Nancy Willene Smith Is Bride Of Jack D. Carey

Impressive Wedding Ceremony Is Solemnized At The Oak Ridge Baptist Church

Among the lovely autumn weddings was that of Miss Nancy Willene Smith and Jack D. Carey which was solemnized Saturday October 13 at six o'clock in the evening at the Oak Ridge Baptist church in Oak Ridge. The Rev. Charles McCullin officiated in the impressive, candle-lighted double-ring ceremony.

The bride is the daughter of Mr. and Mrs. James C. Smith, of Oak Ridge, and the groom is the son of the late Dr. and Mrs. Victor Frank Carey of Downsville.

Elegant simplicity characterized the beautiful setting for the exchange of nuptial vows. The entire wall to the back of the altar was draped with southern smilax. On either side of the altar were floor standards of specimen gold chrysanthemums and seven-branched candelabra with ivory cathedral tapers. Southern smilax and lighted tapers were arranged along the choir rails on each side of the altar.

Miss Gloria Carroll rendered a concert of music preceding ther ceremony and accompanied Mrs. H. T. Peede, aunt of the bride, as she sang, "Always" and "Because". She also accompanied Miss Mary Francis Goldsby of Homer as she sang "The Lords Prayer" at the close of the ceremony. Traditional wedding marches were played before and after the ceremony.

Mr. Tom Jones, Jr. of Homer and Mr. Joe Mott, Jr., of Oak Ridge, lighted the candles.

For the occasion the bride's mother chose a floor length model of aqua lace. Miss Sara Carey of Downsville, aunt of the groom, wore a floor length gown of blue crepe. Both wore corsages of talisman roses.

Mrs. Charles McCullin was matron of honor. She wore a lovely gown of moss green net over satin, fashioned with a shirred bodice and bouffant skirt, circled at the waist with folds of gold satin forming a bustle effect in the back.

The bridesmaids were Mrs. R. P. Broussard of Alexandria, cousin of the groom, Miss Norman Ford of Leesville, Miss Phyllis Caperton of Tyler, Tex. and Miss Susan Smith, cousin of the bride. Their gowns were similar to that of the matron of honor in gold net with moss green sashes. All carried bouquets of talisman roses.

Little Misses Judy Maddry and Billy Carroll served as flower girls and wore floor length dresses identical to the matron of honor.

Master "Buddy" Smith of Bastrop, cousin of the bride, was ring bearer. He wore a suit of ivory gabardine and carried a pillow covered with ivory satin and lace.

Dr. Frank Carey of Shreveport, brother of the bridegroom served as best man. The groomsmen were: Mr. Tom Jones of Homer, Mr. N. R. Traylor, III of Alexandria, Mr. Walter Harmon of Downsville, Mr. Jay Flynn, Mr. Mack Kennedy, and Mr. Joe Mott, Jr., all of Oak Ridge.

The bride, given in marriage by her father, was lovely in a gown of handsome ivory satin, fashioned with a deep V-shaped yoke of nylon marquisette outlined with wide imported Chantilly lace. The bodice was fitted to the hipline where the V-shape of the yoke was repeated in lace. The full skirt fell in graceful lines to form a court train. Her fingertip veil of illusion fell from an ivory satin julliet cap embroidered with tiny seed pearls and she carried a bouquet of tuberoses and English ivy centered with an orchid.

Following the ceremony, a reception was given in the home of Dr. and Mrs. E. L. Maddrye. Guests were met at the door by Mrs. William Nolan.

Mrs. B. E. Barham, in her most gracious manner, directed the guests to the spacious dining room where the bride's table overlaid with a beautiful cutwork cloth was centered with the wedding confection of three tiers and surmounted by bride and groom figurines. Silver candelabra holding lighted tapers enhanced the beauty of the table and buffet.

At either end of the table pink frappe was served from crystal bowls by Mrs. H. V. Brister of Columbia and Mrs. Ernest Smith of Oak Ridge. Mrs. W. T. Smith of Bastrop served the bride's cake. All three are aunts of the bride.

Assisting in serving were: Mrs. Joseph Barham, Mrs. Mason McEnery, Mrs. Howard Bailey, Mrs. John M. Smith, Miss Carol Ann Smith, Mrs. N. R. Traylor, Jr., Mrs. Earl Barham, Mrs. Tom Jones, Miss Joyce Dawson and Mrs. Everrett Baker.

Miss Virginia Smith of Bastrop, cousin of the bride, presided at the bride's book.

The bridal couple left on a wedding trip to New Orleans then to Texas State Fair. For traveling the bride was wearing a gold model in tissue tweed with brown accessories. The orchid from her bridal bouquet completed her ensemble. The couple will make their home in Homer, La. where Mr. Carey is employed as parish sanitarian.

The Monroe Branch Of A. A. U. W. Has Membership Tea

The October meeting of the Monroe Branch of the American Association of University Women was a membership tea. The recently restyled president's home on the campus of the Northeast Louisiana State College was the setting for the annual tea, by courtesy of President Lewis C. Slater and Mrs. Slater.

Miss Carrie Dee Drew of West Monroe, branch president, and Mrs. Lewis Slater greeted guests in the reception hall. Mrs. Aimee C. Cook, vice-president of West Monroe, and Mrs. A. L. Tatum of Monroe the branch treasurer of the local A. A. U. W., received guests in the living room. Mrs. W. R. Hammond and Miss Hazel Mitchell presided at the guest book table, where the following guests registered: Mrs. Credille Calhoun; Miss Bettie Oxford; Miss Margaret Buquoi; Mrs. Fensky Terzia; Mrs. Don Lomax; Mrs. Thomas R. Hays; Mrs. Phelps Lyons; Mrs. Jerry Rust, Jr.; Mrs. Anna Towery; Mrs. James Catching; Mrs. Ben Patterson; Mrs. John Bennett; Mrs. S. C. Strausser; Mrs. A. R. Allen; Mrs. B. D. Allbritton; Mrs. Sue Austin; Mrs. F. M. Goldsmith; Mrs. Dan Moore, Jr.; Mrs. Dann Otts; Mrs. Cecil Cooley; Mrs. M. S. Lippman; Mrs. Louisa F. Unglesby; Mrs. Roy Johns; Mrs. J. A. Salisbury; Mrs. D. C. Bernhardt; Mrs. Margaret Taichman; Mrs. Herbert Land, Jr.; Miss Ramona Cormier; Mrs. G. R. Younse; Mrs. Leola Nixon; Miss Elizabeth Provost; Miss Margaret Gardner; Mrs. W. D. H. Rodriguez; Miss Ruth Simmons; Miss Kennedy; Miss Mabel Lann; Miss Mary Annie Wall; and Mrs. Marie Frazier.

In the music room, incidental music for the occasion was provided by two students from the Northeast Louisiana State College —Miss Jane Wallace and Miss Norweeta Waldon.

Flowers throughout the reception suite were beautiful, — keyed to the motif of the newly redecorated president's home. Plumbago chrysanthemums centered the organdy covered dining table from which Mrs. Annie Lee West Stahl, one of the hostesses for the October meeting, poured coffee from a handsome silver service.

Others assisting in serving and entertaining during the calling hour from eight to nine were Mrs. Harry Lemert, chairman of arrangements for the tea; Mrs. Adelia Baylor; Miss Frances Flanders; Miss Leota Martin; Mrs. Mary Vaughn Peavy, Mrs. Elmer Slagle on the October hostess group and Mrs. George Riser, branch secretary. Tea sandwiches, nuts, cheese straws, cookies and mints were passed to members and the special guests present.

o

A good swimmer since he was 7, George began this sort of stunting more than 10 years ago. He also holds the record mark of 7 minutes for a free - style swim across the Mississippi at St. Louis. He has dropped into the water from a height of 100 feet with handcuffs and clothes on, and managed to surface without either.

Last July he put on his towing stunt for the defense bond drive. The Treasury Department said it was "the most unusual publicity stunt" for bonds yet.

Kelso's YOUTH SHOP

SALE

EOM

Special Price on
BROKEN SIZES
in
Wool & Corduroy Skirts
Blouses
Cotton & Taffeta Dresses
Corduroy Jackets
Sizes 3—Jr. 15
A Few Snowsuits
Sizes 1 - 2 - 3

Closing Out
BOYS' KNIT UNDERWEAR
By Minneapolis
Sleeveless Undershirts
Shorts
Tee-Shirts
Broken Sizes 2-32
Values up to $1.00
Special – 2 for $1.00

108 St. John St. Kelso's YOUTH SHOP Dial 3-5747

"Everything for Boys and Girls from Infant to Teen 16"

END OF THE MONTH
Clearance

UNUSUAL VALUE!
SKIRTS • CORDUROYS • PLAIDS • FAILLES 3.95
LARGE SELECTION OF COLORS

SPECIAL PURCHASE
MERCERIZED BROADCLOTH
BLOUSES
Novelty Collars–Long Sleeves
White
Tangerine
Gold
Navy
Sizes 32-38 2.95

DRESSES
• SILKS • GABARDINES
• PLAIDS • CREPES
Values to 14.75 7.00
• Tissue Failles
• Corduroys
Values to 24.75 10.00

SUITS
Rayons that have the look of wool, also 100% wool in solids and novelty checks. Large selection of colors.
VALUES TO 28.00 19.00
VALUES TO 45.00 28.00
VALUES TO 65.00 48.00

Field's
MONROE LA

The Palace

PERMANENT REDUCTION!

NEW LOW PRICE!

Neat, feminine and fashionable . . . Florsheim shoes designed to give you the pleasure of built-in comfort.

FORMERLY PRICED TO 19.95

NOW 16.95

FLORSHEIM
Strap Shoes

You'll be the belle of the fall in the Florsheim (above) in black suede, blue or black calf, or black patent.

Shoe Salon, Street Floor

The Palace

Easy-Off OVEN CLEANER

Every housewife needs
Easy-Off Oven Cleaner

Quickly dissolves dirt, grease and baked-on drippings . . . leaves oven clean as new . . . just like magic!

only 69c 8 oz. jar

Our Easy-Off demonstrator will be here all this week to show you what to do!

Eliminate old-fashioned scraping, scrubbing and rubbing with steel wool. Easy-Off dissolves dirt, grease, baked-on drippings without harming the enameled or steel surfaces in any way. Every person who cooks needs Easy-Off! See it demonstrated this week.

Balcony Shop, Street Floor

the Palace
DIAL 8131

News From The Public Library

During the past six weeks books have been arriving at the Ouachita Parish Public Library in such numbers that it has been difficult to keep up with the cataloging and processing. However, we have done our best to get them out to the public as soon as possible. For the past few weeks I have been telling you about the new books of non-fiction in the library collection. Today, I am going to write only about books to be read for pleasure.

The library has a number of patrons who are faithful readers of mystery stories. They are always glad when we receive new titles of that type. This time we have several. "Murder by the Book" is a new Rex Stout title. "Good Luck to the Corpse" is the name of the newest title by Max Murray. "Murder in Black and White" was written by David Alexander. "Cook up a Crime" was written by Charlotte Murray Russell" and "I Could Murder Her" by C. E. Lorac. Two new books for readers of western stories are: "Ranger Man" by William Colt McDonald and "Spanish Range" by Lee R. Wells.

"Time and the Wind" by Erico Verissimo is a book with a new background for most of our readers. It is a vast sprawling period novel of the minor wars that wracked Brazil from the days of the Colonial Empire up to the close of the 19th century. This is the story of the Terra Cambra family during the period of 150 years. Some readers will love it and others will not care for it. "When the Tree Flowered" by John Neihardt is an authentic recreation of the world of the Sioux Indian. Those who are interested in the Indians will enjoy this book.

Angela Thirkell has a devoted following who enjoy her stories of the Barsetshire county families. They will welcome her latest one, "The Duke's Daughter." "The Marcaboth Women" by Vina Delmar is not only first rate entertainment, but is a well written intensely interesting book. It is a sophisticated wise and witty book. "The Second Circle" by Winston Brebner is a novel focused on an Italian speaking American and his love for an Italian girl. This book has a directness and sustained atmosphere which is most effective.

"The Viking" by Edison Marshall is a great story for those to whom the sagas of the Norsemen still hold their magic. Fantasy and adventure, history and legend, romance and poetry, are all found in this book. The appeal is probably more masculine than feminine. "The Enchanting Witch" by M. J. Farrell is a most entertaining bit of elegant madness according to one reviewer). Don't miss it.

"The Wandered" by Mika Waltari is the sequel to "The Adventurer" and continues the experiences of Michael of the charmed life. This story takes place in the 16th century and covers most of the Mohammedan empire. It will be a popular book with those who like Waltari's novels.

Three very humorous novels are "The Mother of the Groom" by Harriet Ryan, "The Old Reliable" by P. G. Wodehouse and "The Fabulous Wink" by Kem Bennett.

Other interesting new novels are "A Way Through the Wood" by Nigel Balchin, "The Utmost Island" by Henry Myers, "The Lost Sea" by Jan de Hartog, "The Lady and the Painter" by Eleanor Palffy, "A Breeze at Morning" by Charles Morgan and "The Gabriel Horn" by Felix Holt. Use your parish library for pleasure and information.

"King's Arrow" by Joseph Patrich is a historical novel done in the Van Wyck Mason tradition which will appeal to those who like Mason. This story takes place on both sides of the Atlantic in the period immediately preceding the Revolution. It has an intricate and involved plot, but is well done and makes exciting reading. "The Commandments of Men" by Eunice Pollard Williams is a thesis novel which examines the attitude of the Episcopal Church toward divorce and remarriage. It is the story of what happened to an Episcopal minister when he fell in love with a divorcee. This is a thoughtful novel and one which will appeal to many readers.

"List Lillywhite" is the title of the new book by Margery Sharp. There is a gentle irony in this story of a naive young girl, half-French and half-English, reared in the Continental tradition in France and trained for only one thing, a successful and opulent marriage. This is a charming tale with a surprise ending. It is a modern tale with a blend of sophistication and simplicity and will be very popular with the ladies. "The Silver Yoke" by Sylvia Chatfield Bates is a stirring novel of human bondage, the story of beautiful identical twins whose characters were midnight and noon, but who could not break to independent lives while both lived. This is a thirty year panorama of a small upstate New York community with a full cast of minor characters. It is a story that has elements of melodrama consistently muted to credibility.

Food Suggestions

"Feed the family with fewer dollars" is advice offered by Mildred G. Swift. "There is a chance of impairing the family health by cutting nutrition corners since food costs have gone up so much. While watching the budget also watch the source of nutrition in foods purchased." The agent says if it becomes necessary to trim the food budget, it may be necessary to draw upon the imagination in order to prepare healthful, low-cost meals that provide correct food essentials. For example, develop attractive, tasty dishes from leftovers. Use "potlikker" for soups and sauces. Store leftovers safely and don't forget they're in the refrigerator. If foods can be stored buy in large amounts. Buy vegetables when they're most plentiful and cheapest if there's no home garden. Plan meals and plan buying ahead of time. Take advantage of week-end specials and seasonal lower cost foods. Some best buys on local markets are cauliflower, apples, cabbage, potatoes, onions, spinach, cranberries, squash, celery, peppers, grapes and turnips. Plan weekly menus around these foods. Look up new recipes for the same old stand-bys.

An excellent salad is a mixture of apples and grapes, using the family's favorite dressing. Combine cauliflower with left over roast or ham and cheese for a main dish. Use the flowerets in a tossed salad first marinating them in French dressing. Bake apples for dessert, stuffing them with raisins. Or, after baking fill with cottage cheese.

Use turnips and squash in scalloped dishes with bread crumb topping. For variety, put these vegetables in shells used for fish, topping each individual one with crumbs.

Mrs. Swift suggests steaming cabbage and serving it with cheese sauce for a change. When preparing potatoes au gratin chip up onion, bell pepper and a bit of garlic in the cheese sauce. Gives a different flavor.

Dress up the best buy foods in new recipe clothes. The family will enjoy the change.

CALHOUN

Mr. and Mrs. David Tisdale of West Monroe visited in the home of her parents Mr. and Mrs. Q. L. Barnes last Sunday.

Mr. and Mrs. David Johnston had as their guest last Sunday Mr. Johnston's mother Mrs. Jessie Johnston and his sister, of West Monroe.

Mrs. Allie Hammonds had as her guest last Sunday Mrs. Henry Newman and Mrs. Archie Douglas of Monroe, Mrs. Nellie Murphy and Mr. Cleo Murphy of Callion, Ark. and Mrs. Russell Adams and children of Farmerville.

Mrs. Rowena Roan and Mrs. Mattie Crawford were business visitors to Monroe last week.

Mr. and Mrs. Anthony Riston and daughter Mary Sue of Orange, Tex. spent the past week end in the home of Mrs. Ristons parents Mr. and Mrs. W. F. Jones, Sr.

Mr. and Mrs. James Maxey and children of Sterlington visited in the home of Mrs. A. V. Hodge Monday.

Mrs. Frank Smith, Jr. of Monroe visited in the home of Rev. and Mrs. Frank Smitn last Saturday.

Mrs. R. H. Spillers and Mrs. Liza Sullivan of Drew and Mrs. Louise Barkley and son Jackie of Wilhite visited Mr. and Mrs. Walter Stuart Wednesday.

Mrs. A. V. Hoges is spending several days in the home of her daughter Mr. and Mrs. James Maxey of Sterlington.

Mrs. H. O. Taylor visited her sister Mrs. Nellie Taylor of Springhill recently.

Mr. and Mrs. Harold Boyd and children of Sterlington spent the past week end in the home of his parents, Mr. and Mrs. P. G. Boyd.

Mrs. Percy Thompson had as her guest Thursday her sister Mrs. Bennett of West Monroe.

PLAN FOR EPISCOPAL CHURCH BAZAAR

Preparations are now being made for the Episcopal Bazaar which will be held at the Parish house the latter part of November. Shown above making aprons for one of the booths are, left to right, Mrs. Harry Stone, Mrs. James F. Wyatt, Mrs. Frank Reiger, Mrs. F. L. Smith, Jr., and Mrs. Leo F. Terzia, Jr. (Staff Photo by Leon Noland, Jr.)

Personals

Mr. and Mrs. J. S. Drew, of this city, are spending several days at the Barbizon-Plaza Hotel in New York City.

* * *

Friends will regret to learn that Mrs. Blanche Gates, manager of the Classified dept. at the News-Star, is a patient at the Wright-Bendel clinic.

* * *

Mrs. Sidney Kahn has returned from Norman, Okla. after spending ten days in the home of her brother, Rabbi Charles Lesser.

* * *

Mr. and Mrs. W. G. Jasper of West Monroe left Friday morning for Baton Rouge, where they will visit their son-in-law and daughter, Mr. and Mrs. Thomas B. Rhodes. After leaving Baton Rouge, Mr. and Mrs. Jasper will visit in several cities in Texas before returning home.

* * *

Mrs. Joe George left recently by Delta airlines for Windsor Locks, Conn. to be with her sister who is ill in that city.

* * *

Mr. and Mrs. Leo Hartman of 1501 Milton, left Sunday for Homestead, Florida, where they will spend the winter months at their home in that city.

* * *

Mr. and Mrs. Oberlin Joseph Ham, Jr. of Baton Rouge, announce the birth of a daughter, Sheila Lynn, born October 11. Mrs. Ham is the former Anna Lois Sackett. Maternal grandparents are Mr. and Mrs. E. J. Sackett of Fairbanks, and paternal grandparents are Mr. and Mrs. O. J. Ham of Fairbanks.

* * *

Lt. F. W. "Ted" Grant enroute to Seattle, Wash. is spending a few days leave in the home of his parents, Mr. and Mrs. T. A. Grant, of West Monroe. Lt. Grant has been stationed at the Aberdeen Proving Grounds as an instructor and will sail from Seattle for Japan.

* * *

Mr. and Mrs. Roland I. Waldroup and young son, Allen and Mrs. Ira Waldroup have just returned from a vacation in Florida. While in Miami they visited Mr. Waldroup's sister, Mrs. A. D. Mathys and attended the American Legion's National Convention. On their way home, they stopped in Pensacola and visited with Mr. Waldroup's other sister, Mrs. B. V. Mayberry. A most enjoyable time was had swimming off Pensacola beach. Another point of interest visited in Pensacola was the naval station and Fort San Carols.

* * *

Mrs. T. V. Taylor will be honored today on her 78th birthday at her home, 307 Jewel St., West Monroe, with a family dinner. Following lunch there will be an open house from 2:00 until 4:00 p.m. for friends.

* * *

Junior Charity League members will hold their annual Silver tea November 1st at the Bayou DeSiard Country Club, and not at the home of Mrs. Ed Seymour, as was announced earlier. The tea will be held between the hours of 3:30 and 5:30 p.m. and all ladies of the Twin Cities and nearby communities are invited to attend.

* * *

Mr. and Mrs. Charles L. DeLand announce the birth of their first child, a son, Charles Walter, born October 10.

* * *

Mr. and Mrs. George Watson and son of Tekonsha, Mich., have returned to their home following a ten day visit in the home of Mrs. Watson's parents, Mr. and Mrs. T. H. Elliott, of Grayling Lane.

* * *

"Abie's Irish Rose," Little Theatre's first production of the season, will be held over Sunday and Monday at the Little Theatre playhouse, Selman Field. Reservations may be made by calling Gwen Blauvelt at the playhouse, 3-4263, between three and seven p.m. Stocker Fontelieu, director of the Little Theatre, is in Fort Worth, Tex., where he attended the Southwest Theatre Conference Friday and Saturday.

* * *

Mrs. Branton Kellogg and two sons of Houston, Tex., are visiting in the home of Mrs. Kellogg's parents, Mr. and Mrs. A. K. Kilpatrick. Mrs. Kellogg will be remembered as the former Miss Martha Clayton Kilpatrick.

* * *

Mr. and Mrs. Earl H. Chumney of Mexico City, Mex., are guests in the home of Mrs. Chumney's mother, Mrs. Guy P. Stubbs.

* * *

Miss Eva Bradford is in Dallas, Tex., where she will spend several days.

THE HOME SHIFT

By Mildred Swift

Hello there! Since last Sunday there has been lots of activity around the Agriculture Building. We women have draped and corniced and slip covered. Twenty-four learned to make draperies on Tuesday. We also worked out a way to show you husbands how to make us some cornices. Five stores sent gorgeous new drapery materials for us to admire and to match colors and patterns. We do have the nicest managers and department executives in the Twin Cities. Any itme we agents need anything from their places of business to help us in our teaching—just a word and next morning there it is!

Thursday we made a slip cover for Mrs. Tanguis' chair. She furnished the material—the women made the cover. I do believe every single one of them can make any type slip cover for any kind of chair. The following were present: Mrs. W. T. McCoy, Mrs. Joe Fussell, Mrs. A. B. Potter (Lucille), Mrs. R. M. Arseneau, Mrs. H. K. Roberts, Mrs. B. C. Tanguis, Mrs. O. C. Whitlock, Mrs. J. P. Lewis, Mrs. A. P. Kitchens, Mrs. C. N. Hickingbotham.

Jay Joyce has a new agent in training, William Aycock. He has a wife and child and we hope he will stay with us and make his home in the Twin Cities. He and Audrey (Dawson) have enrolled 1,600 children in 4-H Clubs this week. Euna (Spielman) has been making Home Demonstration Clubs giving furniture arrangement demonstrations. Jay is just back from the state fair. He put up an exhibit on the corn weevil. His able assistants were Lyn Barnett, Alma Stout and Nola Dunn. Their booth made honorable mention, too. Never underestimate these Ouachita parish folks.

Saw Dot Surcey at the market last week. She's interested in the tailoring class. Dot, I looked on my schedule and that will be in January. All you girls who are planning to enroll, save your money to buy material for a spring coat or suit. I'm looking for six leaders to help me with the tailoring, preferably six who have had the class before—won't some of you volunteer? Wait—I have two already, Lou Underwood and Josephine Whetstone. So four more I need. With leaders' help 36 can get the benefit of the class instead of 12. I had something else on my mind but if this column is as long as "Jes' Ramblin'" George will never approve it. (Apologies, Mr. Brinsmade—yours is really a column. Mine is just a home economist talking). Good-bye—I'll see you next Sunday in this same column.

John Paul Jones died in Paris and was buried there. Then 113 years after his death the body was removed from Paris to the crypt of the Naval Academy at Annapolis.

Monroe Literary Club Has October Meeting

Mrs. A. B. Colmer Is Member Speaker At Monthly Event Held In Home Of Mrs. J. W. Womack

The Monroe Literary Club met Wednesday afternoon at the home of Mrs. J. W. Womack, with Mrs. Floyd Ferrell serving as co-hostess. Mrs. W. T. Ellis, president, opened the meeting, and the members read the club collect in unison. Roll call was answered by each member telling a fact about Korea. Each fact was most informative, and enjoyed by all the members.

At the business session, Mrs. C. T. Pifer and Mrs. W. D. Kleppinger were unanimously voted to membership. Mrs. W. T. Ellis, Mrs. J. W. Womack, and Mrs. J. E. Shannon were appointed as delegates to the state federation convention to be held in Alexandria on November 8, 9 and 10.

Mrs. D. A. Altick, program chairman, introduced Mrs. A. B. Colmer, who reviewed Dr. Robert Oliver's book, "Why War Came to Korea." Mrs. Colmer's splendid talk was carefully prepared to clarify the Korean situation to the layman. She said in part, "Rather than enumerate reasons why war came to Korea, Doctor Oliver points in his book to signs which brought about the present crisis. The people of Korea are often called 'the best people of the Orient.' As a race, they are taller and more stalwart than the Japanese.

To the Koreans, the family is the most important unit. American soldiers discovered in Korea that there was no fraternizing with Korean girls. Marriages in Korea are arranged by the parents. Doctor Oliver said that in the United States you marry the girl you love, but in Korea, you love the girl you marry." Divorce rate in Korea is much lower than in the United States. Korean children are some of the most loved in the world, and the most spoiled. They are taught early in life a sense of responsibility. The leaders in education decry the lack of school facilities, good teachers, paper and pencils and many vital supplies for child training.

Mrs. Colmer spoke of the Korean revolution, of the struggle for independence and the election of Syngman Rhee as president of the little republic, and the efforts to gain diplomatic recognition. She vividly portrayed the entrance of Russia into North Korea after the Japanese surrender to us, and the political movements which made it necessary for the United Nations to send troops to the aid of the South Koreans.

Delicious refreshments were served by the hostesses to the following members: Mrs. J. E. Baugh, Mrs. S. H. Wilson, Mrs. Guy DuPriest, Mrs. C. E. Coe, Mrs. J. D. Kelly, Mrs. W. T. Ellis, Mrs. A. M. Kite, Mrs. A. B. Colmer, Mrs. D. A. Altick, Mrs. C. D. McAdams, Mrs. Floyd Ferrell, and Mrs. J. W. Womack.

Memorial Service Will Be Conducted

A memorial service for the late Rev. C. C. Bowie will be held at Bethel Baptist Church, Wood and Congo streets, Sunday November 4 at 2 p. m.

Reverend Bowie, born Aug. 7, 1891, died Feb. 7, 1950.

He preached for many years to his colored congregation and was highly regarded. One of his activities was specially praiseworthy when he went into jails and prisons and preached to the unsaved.

PANSY & CALENDULA PLANTS $2.00 PER 100
CARRY HOLMES NURSERY
Hwy. 80, W. M. Ph. 5576

Among Other things the
Art Shop
offers
Prints of Famous Paintings
Original Paintings
Tailor Made Framing
Artist Supplies
And Classes In Drawing
And Painting
PHONE 3-1490
309 LOUISVILLE AVE.
MONROE, LA.

"COUNTRY MODERN"
NEW CREATION BY BROCK
16-PIECE SET INCLUDES
4 EACH: DINNERS, BREAD & BUTTERS, CUPS & SAUCERS
$12.95
Merry little scenes from the farm transplanted with colorful charm on Brockware's newly designed dinnerware! Milk cans grew to be salts & peppers, 3-legged kettles are sugars & creamers! See these charming informal motifs!
ALSO SOLD IN OPEN STOCK
Housewares & Gift Dept.
Durrett's
105—107 St. John St. Dial 3-6351

We Fit By X-ray
Keene's
END OF MONTH HALF PRICE SALE!
ALL NATIONALLY ADVERTISED WOMENS DRESS, CASUALS AND LOAFERS IN ALL BROKEN LOT NUMBERS AND SIZES IN ALL MATERIALS—DRASTICALLY REDUCED—FOR THIS SPECIAL EVENT. ALL SHOES ON SALE WILL BE ON DISPLAY IN OUR WINDOWS SUNDAY WITH SALE PRICE DISPLAYED.
NOT A SIZE IN EVERY STYLE BUT A SIZE TO FIT ALL FEET
3 DAYS ONLY
MONDAY TUESDAY WEDNESDAY
SEE OUR WINDOWS SUNDAY FOR SHOES ON SALE
1/2 PRICE

LADIES' Dress Shoes
Queen Quality • Footflairs • Paradise • Grace Walkers • Feature Fashions
13.95 .... NOW 6.97
12.95 .... NOW 6.47
11.95 .... NOW 5.97
10.95 .... NOW 5.47
9.95 .... NOW 4.97
8.95 .... NOW 4.47

LOAFERS and CASUALS
Fortunet • Easy Goers • Hollywood Scooters • Cheerleader • Friendly
10.95 .... NOW 5.47
9.95 .... NOW 4.97
8.95 .... NOW 4.47
7.95 .... NOW 3.97
6.95 .... NOW 3.47
NO REFUNDS
NO EXCHANGES
NO PHONE CALLS

PENNEY'S

ALWAYS FIRST QUALITY!

THREE BIG DAYS! MON. TUES. & WED

END-OF-MONTH CLEAN-UP

SPECIAL PURCHASE!

it's **CHECKS** *for the smartest new Fall suits!*

green, wine, brown, blue, gray, 10-20.

CREASE-RESISTANT RAYONS

12.66

Solid color gabardines too. Sizes 9 to 15 and 12 to 20. See these Monday! Doors open at 9 A. M.

LADIES'
TAILORED RAYON BLOUSES

Long sleeves in gold, white, purple, pink, green and grey. Sizes 32 to 38. **1.98**

FEATURE!
NYLON KNIT SLIPS

They launder like magic and they wear extremely well. This low price only while 300 last! Be here early! **4.00**

LADIES'
RAYON DRESSES 3.99

Half sizes and misses' sizes in pretty prints and solids. Six lovely styles.

LADIES'
GABARDINE SKIRTS 2.00

Repriced to clear. Sizes 24 to 30. All fall colors.

GIRLS'
COTTON DRESSES 2.00

Repriced to clear! Some of our best back to school numbers! Sizes 3 to 14.

LACE TRIMMED
NYLON BRIEFS

Extra high quality! Even the lace is nylon. Elastic leg brief style in white. Heavy tricot knit. Sizes 5-6-7-8. **1.33**

HUGE TABLE
REMNANTS

Cottons, rayons, flannels, gabardines, corduroys and damasks.

ALL GREATLY REDUCED!

FEATURE!
BED PILLOWS 2.77

50% chicken feathers. 50% duck feathers. High quality striped ticking. Well constructed. Sanitized for your protection. Buy several today.

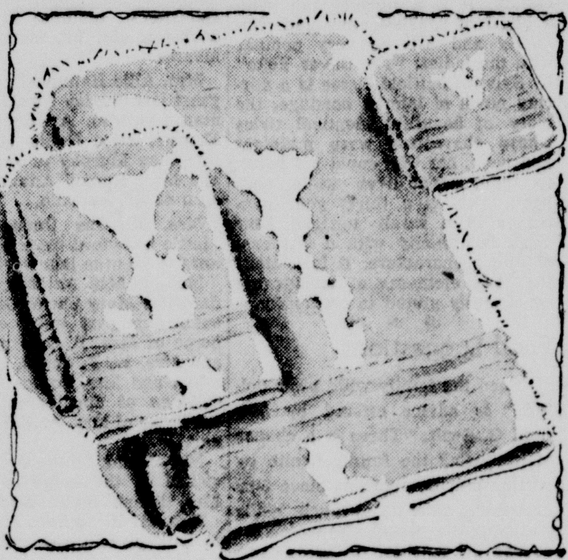

CANNON
BATH TOWELS

Extra large terry towels in colors you'll like too. Only 1000 of these so hurry down! **43c**

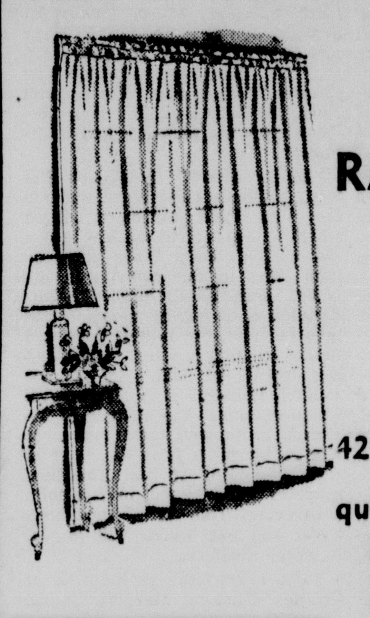

LARGE
RAYON PANE[L]

1.00

42" wide 90" long. F[...] quality. For this event on[...]

FEATURE!
5% WOOL DOUBLE BLANKET 5.00

72 x 84 size in pastel plaids. Only 100 so shop early for these.

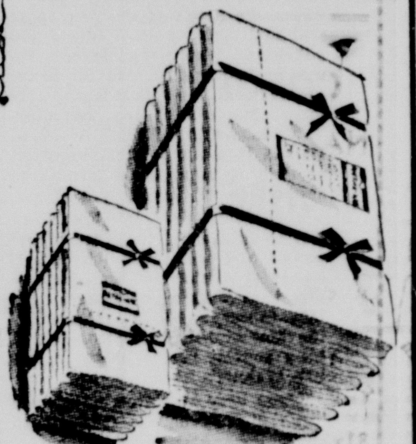

ALWAYS FIRST QUALITY!

BIG VALUE!

Steel Venetian Blinds

...YOUR WIDTHS!

1000 AT THIS PRICE **2.50**

GG VALUES

WIDTHS FROM 26" to 36",

CHECK THESE WANTED FEATURES:

- strong, flexible steel slats!
- durable, easy-clean baked enamel finish!
- handy self-adjusting tilter!
- heavy metal bottom rail, heading!
- long-wearing ladder tape!
- [...]white color, 64" length!

HANDMADE
DRESSES 98c

Every stitch made by skille[d] Philippine hands! Soft air[y] batistes with embroidery an[d] dainty scallops. White wit[h] pastel trims, or pastels. Ex[-]pensive looks, tiny price. In[-]fants' sizes.

CORDUROY
SMARTALLS 1.98

Built for rough 'n' tumble play! Two pockets, self lined bib, elastic back, adjustable straps, and very sturdy seams. In gay new lollipop colors. [1] to 3.

[M]INIATURE
Character DOLLS [$]1.00

[Do]zens of characters [to] choose from. Cute [cos]tumes and they [sle]ep too. Add to your [col]lection now!

COTTON SHEET BLANKETS 1.27

60x76 size. Sturdy cotton. Well bound edges. Stock up now!

COLORED NATION WIDE SHEETS 2.79

81x108. Peach, blue, gold or green. Famous nationwide quality! Cases to match 59c.

FAMOUS
GAYMODE HOSE 98c

51 gauge. 15 denier. Our finest quality. The biggest hosiery value in town!

FANCY PRINTED COTTON FLANNEL 42c

Ideal for pajamas or shirts. Lots of nursery prints too. 36 inches wide. Fast color.

PENNEY'S

ALWAYS FIRST QUALITY!

COMPARE THE INSIDE STORY!

COMPARE ANYWHERE

Outerwear

COMPARE PENNEY'S LOW, LOW PRICES!

WARM!
RUGGED!
GOOD-LOOKING!

Boys' Quilt Lined SATIN TWILL BLOUSE

with genuine mouton dyed lamb collar!

Water repellent
Durable 8½ ounce Cotton-Rayon Twill
Rayon quilted body and sleeve lining
Snug fitting knit cuffs and waistband
Choose from 7 smart Fall colors

9.90

GG VALUES

Sizes 10 to 16

MEN'S
RAYON Gabardine
SPORT SHIRTS
2.88

Wine, grey, green, tan in washable rayon gabardine. The biggest shirt value of the year. Sizes S. M. L.

Men's Lightweight Satin Twill Jackets

PADDED SHOULDERS FOR SMARTER APPEARANCE! **8.90**

Comfortable lightweight jackets, carefully tailored of cotton-rayon satin twill. They're full cut for freedom of action, with built up shoulders. Two roomy 2-way pockets, two-button adjustable cuffs, full length rust resistant zipper. Come to Penney's! Buy now and save! Sizes 36-46.

MEN'S
FLANNEL SHIRTS

Bold plaids that are fast color and sanforized. Ideal for work, hunting and school. Sizes 14 to 17. **1.55**

MEN'S
SATIN TWILL JACKETS 9.90

Quilted lining and it is water repellent. Tan or taupe in sizes 36 to 46. Your chance to save!

MEN'S
SWEAT SHIRTS 1.59

Extra heavy with fleece lining. They're warm and durable. Sizes 34 to 44.

MEN'S
BROADCLOTH PAJAMAS 2.77

Sanforized. Draw string waist. Sizes A-B-C-D.

MEN'S
Corduroy SPORT SHIRTS 4.98

A must for any man's wardrobe. Maroon, tan, green. Well made; in or out model. Sizes S. M. L.

MEN'S
FUR FELT HATS 4.98

New styles and colors that you would expect to pay much more for. Leather band inside. Fully lined. Blue, tan or grey.

MEN'S
WINTER UNIONS 1.98

Heavy 12 pound weight. Well constructed of long wearing cotton. White only in sizes 36 to 46. Get set for the cold days ahead.

MEN'S
RAYON GABARDINE
SLACKS 4.44

You won't believe your eyes when you see these really handsome slacks at this low price. Tan, blue, brown in sizes 28 to 40.

MEN'S
WORK SHOES 6.44

Heavy duty vulcork soles that will give the service you want. Sizes 6 to 12 in EE

MEN'S
DRESS SHIRTS

Solid colors with Nu-Craft collars that require no starch. Sanforized and vat dyed for lasting fit and clear colors. Sizes 14½ to 17. **1.77**

YOUNG MEN'S
SCHOOL OXFORDS 5.99

Heavy Neolite soles that wear like iron. Sizes 6 to 12. C and D widths. Brown only.

BOYS'
FLANNEL SHIRTS 1.49

Sanforized for a permanent fit. These bold plaids are just what the boy wants to wear too.

"Your Promise To Pay Is Good with R & A"

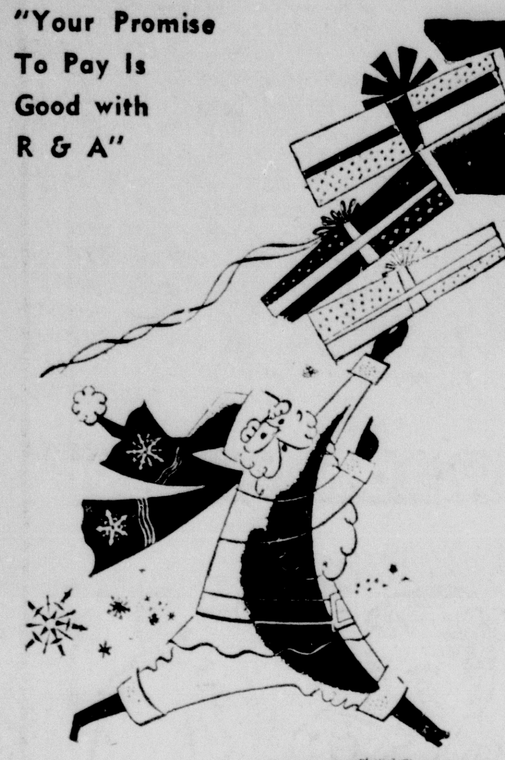

AVOID THE CHRISTMAS RUSH!

R&A JEWELRY CO.

OFFERS OUTSTANDING

LAYAWAY VALUES

Hurry, Hurry, Hurry - NOW! Join the wise people who know . . . that an early shopper wins the best selections . . . that an early shopper can fill a long gift list with more ease and economy . . . that an early shopper can now find a holiday flavored collection of fine gifts at R & A Jewelers where prices are budget minded and terms are easy to meet..

Lay it away Today

$1 DOWN PER WK. Holds Your Gift Until Christmas

SPECIAL!

DIAMOND TRIO

Engagement ring with bride & groom wed. band. $49.95

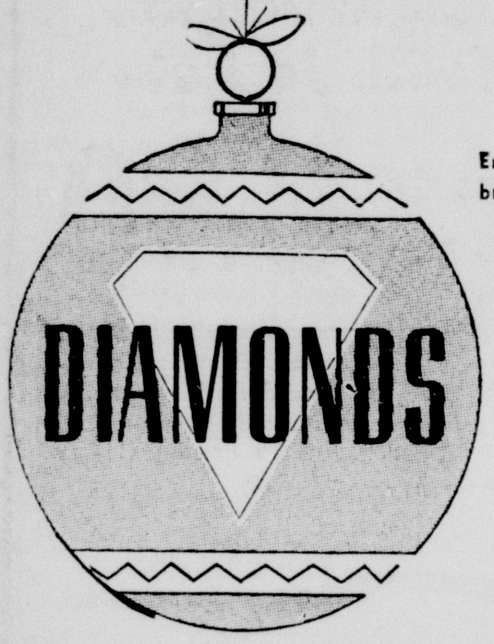

DIAMOND BRIDAL PAIR $129

Handsomely engraved 14K white or yellow gold.

7-DIAMOND BRIDAL SET $150

Both matched mountings in 14K white gold.

10-Diamond Wedding Creation 14k gold $149.50

Outstanding diamond set. Tailored, matching rings of beautiful 14k gold. $2.50 WEEKLY

All Diamonds Guaranteed

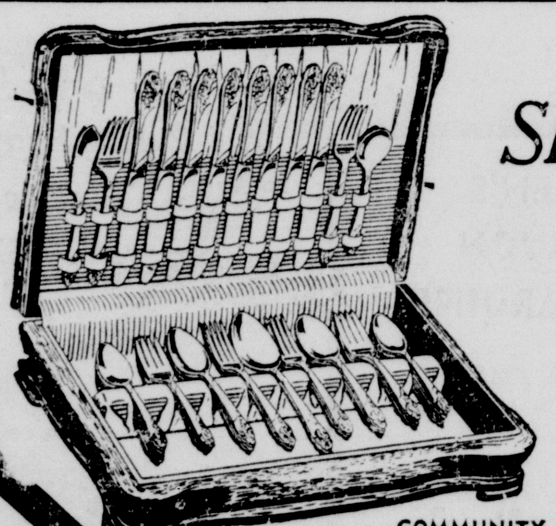

COMMUNITY

SILVERPLATE

Beautiful . . . Lasting . . .

We carry full lines of 1847 Rogers Brothers, Holmes & Edwards Sterling Inlaid and Tudor Plate by Community.

52 PIECE SET $74.50 $1.00 WEEKLY

Choice of four gracious patterns. Complete service for 8. A setting of 52 pieces. Tarnish resistant chest included in this price.

Special! 26-Pc. Tudor Set $23.50

Accuracy... for Christmas Gift Giving

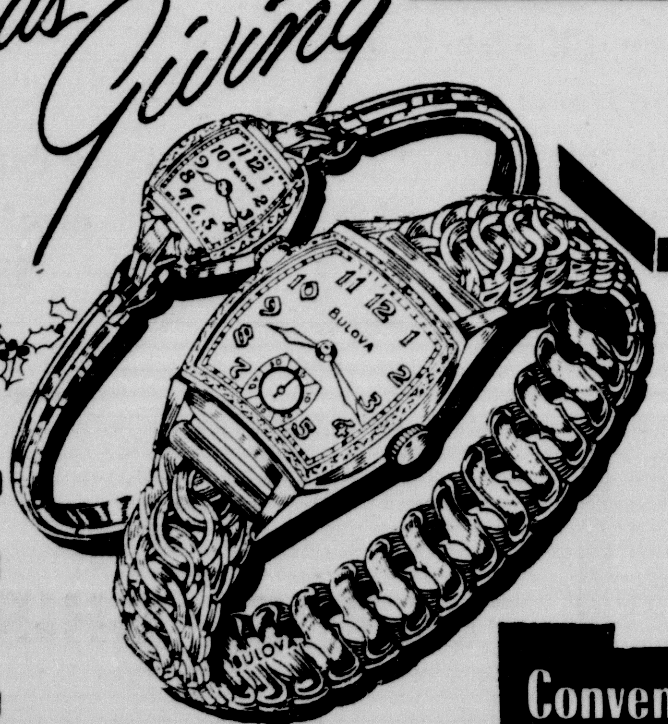

- Bulova $29.75 & up
- Elgin $33.75 & up
- Longines-Wittnauer $39.75 & up
- Hamilton $52.50 & up
- Benrus $29.75 & up

"Your Promise To Pay Is Good With R & A"

Convenient Credit Terms

R&A jewelers

MONROE'S OLDEST CREDIT JEWELERS

PARAMOUNT THEATRE BUILDING

SEARS ROEBUCK AND CO.

1951 E.O.M. End of Month SALE

Scoop Up These Super Savings In Housewares!

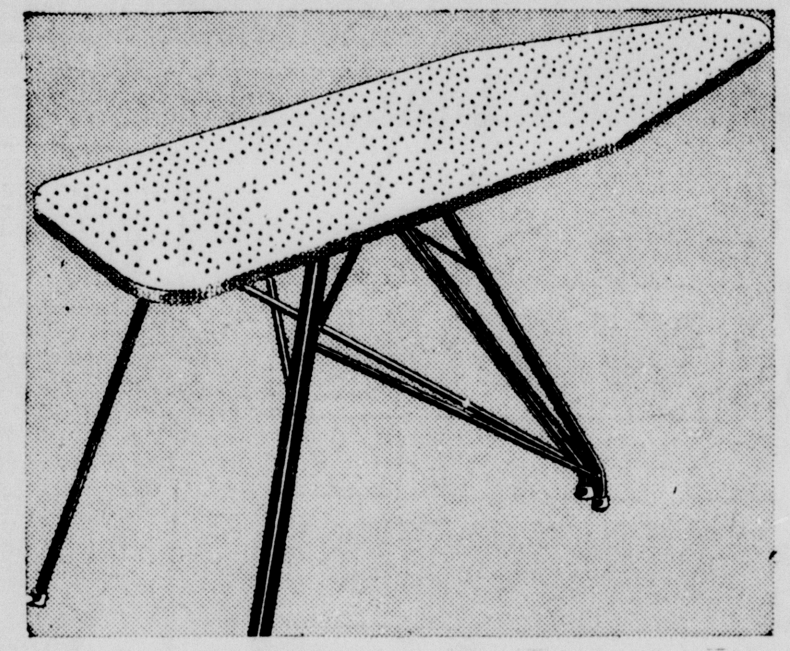

You Save $1.54! Regular $7.98

Steel Ironing Table

EASY TO OPEN, CLOSE 6.44

You'll whisk through your ironing with this durable, handsome table. Sturdily built to take hard use with under-structure of strong angle steel and reinforced rods . . . it gives you efficient service for years and years! Glistening baked enamel finish, handy 15x54-in. size.

WATER GLASSES

9 Ounce Size Reg. 5c . . 3c ea.

12 Ounce Size Reg. 7c . 4c ea.

Maid of Honor Wax

Quart 49c

Easy to apply, will not streak, needs no rubbing! Gives lustrous finish to linoleum, tile and hardwood floors. Try it today!

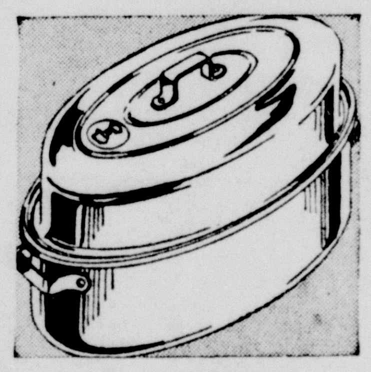

Oval Roaster

Aluminum 2.19

A beautiful 17 1/4 x 10 5/8 x 7 5/8-in. space saver—designed to cook meats and fowl to perfection. Steel handles. Buy today!

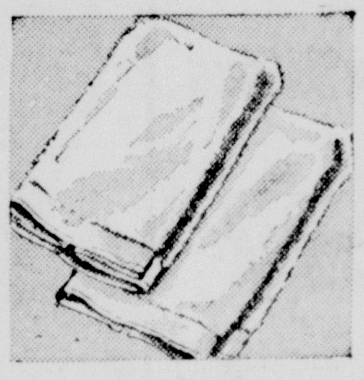

Cotton Terry Towel

Save 20c Reg. $1.19 99c

A long wearing, thirsty towel of thick cotton terry. Firm close underweave, hemmed ends. Pastel colors. 22x44-in. size.

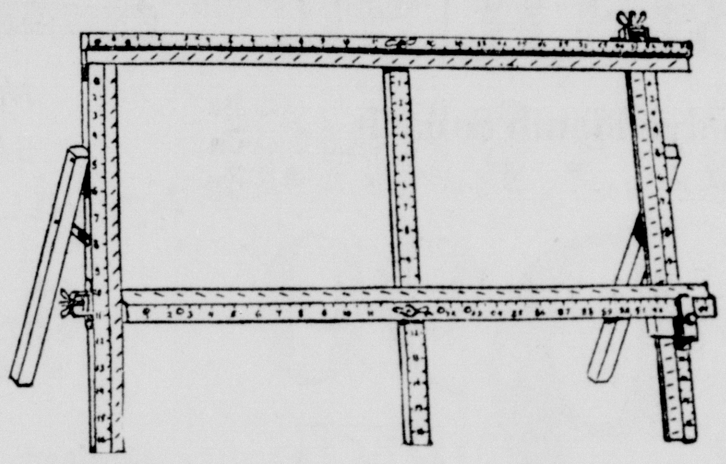

You Save 39c! Regular $3.27

Curtain Stretcher

5 x 8 FT. 2.88

Its Fall house cleaning time and time to save on Maid of Honor Curtain stretchers. Rust resistant pins, easy to assemble.

Design Colorful Floors for Your Home!

INLAID FLOOR TILES

9 x 9-In. Tile 16c ea.

Easy-to-handle 9x9-in. tiles are thick and resilient-absorb noise, too! Wax-sealed surfaces resist dirt and stains . . . colors, inlaid clear thru to felt back, stay sparkling for years.

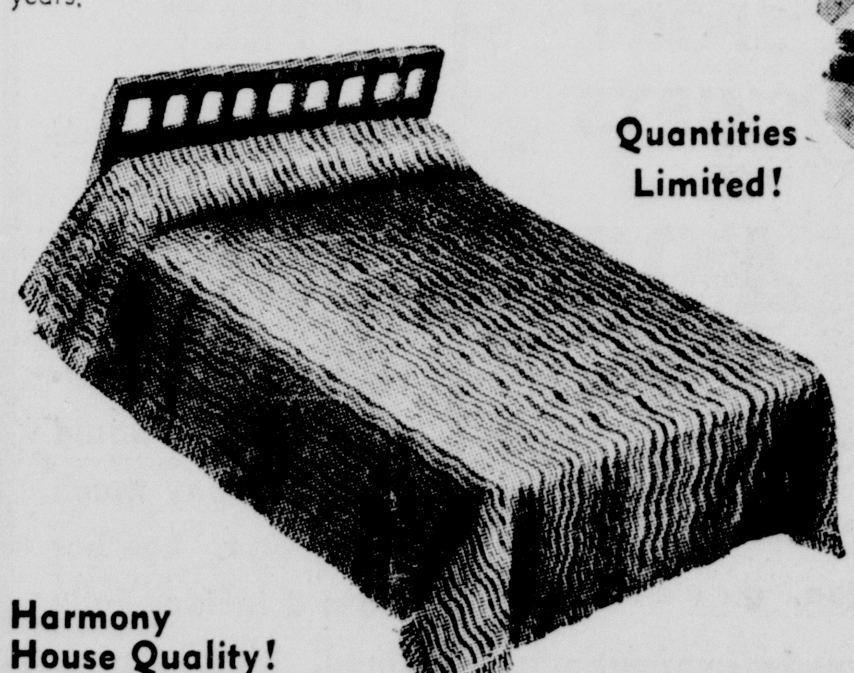

Quantities Limited!

Harmony House Quality!

Save $1.41! Reg. $5.98

CHENILLE BEDSPREAD

Full Bed Size 4.57 ea.

Be sure to come early for this thrilling value. Downy soft, wavy Chenilles in lovely pastel colors. Generous full bed sizes. Buy several and save!

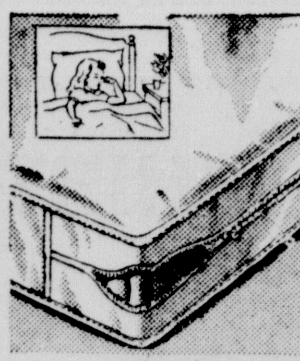

Mattress Covers

Save 50c Reg. $3.49 2.99

Waterproof, dust-resistant, long wearing 4-gauge plastic. Wipes clean with a damp cloth.

Save 21c Yd.! Regular 79c

EMBASSY CREPE

SALE PRICED! 58c yd.

For a new fall look at low cost its Fairloom Embassy crepe, for dresses and blouses, housecoats. Hand washable, it is available in a mulitplicity of colors and patterns.

USE YOUR CREDIT!

"Satisfaction Guaranteed or Your Money Back" SEARS "Use Sears Easy Payment Plan"

328 DeSiard St. Dial 3-8821 Open Daily 9:00 to 5:30 Sat. 'Til 6 P. M.

New Interest Aroused In Good Hope Church

The Good Hope Baptist Church has been delighted and much benefitted by having Mrs. A. L. New, wife of the district missionary, with the church Monday through Thursday. She will teach the book, "Building A Standard Sunday School."

Rev. Homer R. Spence, the pastor, states that from this study there has been aroused among those who have made the study, a firm determination to increase the enrollment of the school so that there will be at least numbers equal to one church membership each.

This church has been pleased to participate in the associational enlargement campaign conducted by Baptist churches of Ouachita parish.

FISH STORY

Sydney, Australia —(AP)— Theyve been catching fish from cars on the Sturt Highway, on the border of New South Wales and Victoria.

Floodwaters from the Murray River a mile away have been bringing the fish up to the side of the road. People have been able to sit in their cars and catch fresh-water callop and redfin fish up to 21 pounds.

One family caught 100 in a week end.

The fish have been hooked on everything from a bent pin to first-class fishing gear.

STAR GAZER

By CLAY R. POLLAN

Your Daily Activity Guide According to the Stars. To develop message for Monday, read words corresponding to numbers of your Zodiac birth sign.

Sign	Dates	Numbers	
ARIES	MAR. 22 – APR. 20	26-35-49-52 61-64	Neutral
TAURUS	APR. 21 – MAY 21	9-10-23-34 47-57-66	Neutral
GEMINI	MAY 22 – JUNE 22	4-6-12-17 48-75	Neutral
CANCER	JUNE 23 – JULY 23	1-3-7-11 36-38	Good
LEO	JULY 24 – AUG. 23	32-42-46-55 58-62-68	Good
VIRGO	AUG. 24 – SEPT. 22	16-18-31-51 67-76	Neutral
LIBRA	SEPT. 23 – OCT. 23	5-14-21-30 50-73	Good
SCORPIO	OCT. 24 – NOV. 22	8-19-20-33 41-60-74	Neutral
SAGITTARIUS	NOV. 23 – DEC. 22	22-25-44-54 56-59	Adverse
CAPRICORN	DEC. 23 – JAN. 20	13-29-39-43 69-70-77	Neutral
AQUARIUS	JAN. 21 – FEB. 19	24-28-37-40 53-63-72	Good
PISCES	FEB. 20 – MAR. 21	2-15-27-45 55-71-78	Neutral

1	Act	40	Brains
2	A	41	Because
3	Today	42	Light
4	A	43	Let
5	Events	44	Regardless
6	Friendship	45	May
7	For	46	Shines
8	Refuse	47	And
9	Make	48	Cemented
10	Up	49	Could
11	Future	50	Your
12	Could	51	Disposition
13	Go	52	Prove
14	Spin	53	Succeed
15	Tiny	54	Of
16	Maintain	55	And
17	Be	56	Irritable
18	A	57	Don't
19	To	58	It's
20	Change	59	Annoyances
21	Rapidly	60	Of
22	Avoid	61	Very
23	Your	62	On
24	Work	63	Use
25	Quarrels	64	Troublesome
26	A	65	Come
27	Surprise	66	Waver
28	Skill	67	Despite
29	Your	68	You
30	In	69	Others
31	Cheerful	70	Do
32	A	71	Your
33	Opinions	72	Yours
34	Mind	73	Favor
35	Promise	74	Criticism
36	Fortunate	75	Now
37	And	76	Disturbances
38	Results	77	Likewise
39	Way	78	Way

Good Adverse Neutral 10/29

In The Armed Services

Waco, Tex. — A former navigator has been commissioned a second lieutenant in the air force after completion of pilot training, it was announced recently.

He is, Kermit D. Ward, son of Mr. and Mrs. T. A. Ward, of Fairbanks, La.

Ward completed training at Reese Air Force Base, one of FTAF's multi-engine flying bases. At Reese the site of his graduation, he flew the B-25 light bomber as a part of the pilot training program.

In September, 1950, he started basic pilot training at Perrin AFB, Sherman, Tex.

PINHEADED CAVEMEN

Rome —(AP)—The 5,000 year-old graveyard of a whole village of pint - sized, pin - headed cavemen has been found near Verona in the foothills of the Italian Alps.

Prof. Francesco Zorzi of the Natural History Museum of Verona says these neolithic men must have lived in an age when elephants roamed Europe at least 3,000 years before Christ.

The burial ground was found in a clay deposit within a few miles of Verona, in fields where for several years farmers have been digging up bits of archaic stone work and fragments of elephant bones.

BRIDE AND GROOM

Mr. and Mrs. Glenn Gordon Vining whose marriage was solemnized October 8 in Vicksburg, Miss. The bride is the former Miss Rita Kathleen Kirkwood, of London, England. Mr. and Mrs. Vining are now residing in Lake Providence.

Bob Thomas In Movieland

Hollywood, Oct. 27. —(AP)— The film industry generally believes its nation-wide Movietime, U. S. A., stunt was a success, despite some hazards faced by some of the famed tourists.

Most notable mishap was the lime-slugging of Dorothy Lamour in Boston. But here is another example of what the filmsters faced while out meeting the public:

A troupe headed by Danny Kaye, Sally Eilers, Nancy Davis, William Perlberg and Otto Kruger visited Springfield, Ill., and was honored at a civic luncheon. The governor and the mayor offered the usual speeches of welcome.

But the meeting was startled to hear the master of ceremonies, a film critic, blast away at Hollywood's morals, Communists and poor films.

Danny Kaye followed and tried to joke about the local parallel, citing that "Sam Smithberry was arrested for drunk driving — right here in Springfield." The point was that when it happens to an actor in Hollywood, the event makes headlines. Sally Eilers issued a defense of the movie town, declaring she was proud to be part of it.

But the chill remained. The incident points up how the industry will have to face point-blank criticism if it wants to win back its audience . . .

This is the kind of thing that drives movie public relations minds mad. In the midst of the movietime campaign, a couple of producers sent Barbara Payton on the road to publicize their picture.

Among the cheery facts she divulged to interviewers was her daily breakfast, which included eight ounces of vodka over ice.

Is it true what they say about Hollywood? Folks must think maybe so. . . . . .

Red Skelton is in the midst of making a movie, doing a weekly TV show and a radio program. I asked him if he was trying to line up some vaudeville dates to kill his spare time. "No, but I'm trying to arrange some baby sitting jobs," he replied.

He added, "Sure, I'm busy, but what's the difference. If I didn't have a TV show, I'd be out trying to find some benefits to play" . . .

Scarcely noticed this week was the first anniversary of the passing of "the world's greatest entertainer" — Al Jolson . ..

Aldo DaRe, the former constable of Crockett, Calif., has scored the first victory in the fight over his name. His boss has allowed him to shed the John Harrison tag for Aldo Ray. Now Aldo wants the whole handle back. He claims all his fan mail has his name spelled correctly, so there's no confusion there . . .

Humphrey Bogart brought no suits back from England with him. He has a low regard for English styles. But his opinion of the British people is far different. "I think they've got a lot of guts to be able to last through the terrible conditions they have faced," he remarked.

INDIA BUYS TRACTORS

New Delhi —(AP)— India in 1950-51 bought from the United States 60 tractors with spare parts, agricultural implements and transport vehicles through the $1,162,163 loan from the International Bank, it was officialy announced here.

During the preceding year, India obtained 180 tractors. The official source said these tractors by the end of 1951 would have brought 3,000,000 acres under cultivation, resulting in an estimated additional yield of 83,000 tons of additional food grains.

NOW ... a Chambers for EVERYBODY at a NEW ... LOW COST

Chambers GAS RANGE

COOKS WITH THE GAS TURNED off!

$299.50

MODEL 31-C

EVERYTHING YOU'VE EVER WANTED IN AN OVEN!

Because the famous Chambers "cooks with the gas turned off," there's practically no loss in vitamins, minerals, flavor, or shrinkage. See it in action. Learn for yourself how Chambers can save you a minimum of $176.00 yearly through more efficient performance. Ask for a demonstration.

Chambers is now on the market with the same features that have made its ranges the criteria of American cookery—but in a model for budget-wise homemakers, Model 31-C above in white porcelain enamel. One of two units just introduced for budget-conscious homemakers it combines two-thirds burner space, one-third counter area. As in all Chambers ranges, completely insulated oven "cooks with gas turned off." See the complete Chambers line today at any one of the dealers listed below.

United Electric Service, Inc. — 913 Louisville Ave. — Monroe, La.
Baber's — 504 Louisville Ave. — Monroe, La.
Trenton Appliance Co. — 202 Louisville Ave. and 306 Trenton St. W. M. La.

Homer Houston Appliances, Bastrop, La.
Lafferty Motor Company, Columbia, La.
Jonesville Tractor And Machinery Co., Jonesville, La.
Rayville Plumbing Company, Rayville, La.
Lewis Electric Supply Co., Ruston, La.
Winnsboro Butane Gas Co., Winnsboro, La.

What is the age of GLAMOUR?

The age of glamour is any age at which a woman's beauty and charm make her most fascinating! She's seldom under "30"...she's usually in her "40's" or older...and she invariably devotes time and care to keep her skin *naturally* lovely and youthful looking . . . without the use of "cover-up" cosmetics.

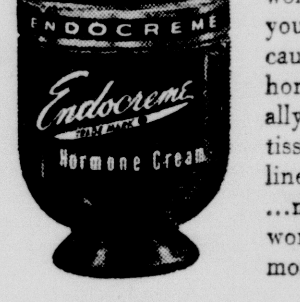

For over 15 years, thousands of women have achieved this *naturally* youthful look with Endocreme . . . because Endocreme, with its exclusive hormone ingredient "Activol" actually regenerates ageing skin cells and tissue for most women . . . smooths out lines and wrinkles . . . firms up the skin . . . makes it look more youthful. Isn't it worth finding out for yourself? A full month's supply only $3.50 plus tax.

The Palace DIAL 8131

exclusively ours, Cosmetics, Street Floor

family Shoe store — MONROE, LOUISIANA — 320 DESIARD STREET

POLL PARROT — RAND — TRIM TRED

CHECK these VALUES

end-of-month sale!

WE'VE THOUGHT OF EVERY MEMBER OF THE FAMILY

Men's Dress Shoes — $10.95 — Black or Brown — Values to $16.95

LADIES' DRESS SHOES — $7.95 — Black, Brown, Red, Green Blue LEATHER — Black, Brown SUEDES — VALUES to $14.95

Children's Oxfords — Boys' and Girls' — 12½-3 $5.95 — 8½-12 $5.50

Boys' Dress Shoes — $6.95 — Sizes 3 1/2-6 — Values to $8.95

EXTRA SPECIAL VALUES — $3.88 — TABLE LOT — 200 Pairs Shoes — Men's—Women's—Children's

Children's Dress Shoes — Black Patent Blue or Black leather — 12½-3 $5.95 — 8½-12 $5.50

Odd Lot Men's Work Shoes — $9.95 — Values to $21.95

Girls' Sport Oxford & Loafer Types — $5.95 — Values $7.95

HOSIERY SPECIALS FOR THE FAMILY
Nationally Advertised First Quality Nylon
51 Gauge, 15 Denier Ladies' Hose 3 for 3.25 $1.19
Men's Socks 55c val. 3 pr. $1.00
Women's & Children's Anklets 3 pr. $1.00

Women's Oxfords — Medium Heels — $6.95 — Black or Brown — Values to $11.95

Ladies' Wedge Heel Shoes — Leather or Suede — Black Brown — $6.95 — Values to $9.95

SEARS ROEBUCK AND CO.

America's Greatest Hardware Values

We've shopped compared tested! . . . fill all your needs.

Hurry In! Save $7.07 On This Workshop Must!

DUNLAP 8-IN. TILT-ARBOR BENCH SAW

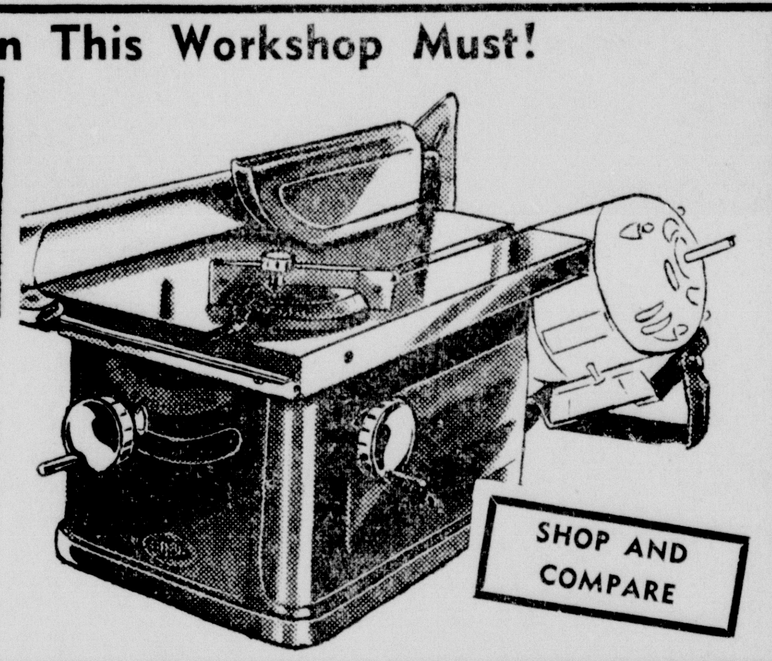

REGULAR 49.95
SALE PRICED **42.88**
$5 Down, $5 Monthly

Here's everything you want in a saw—now, at a price you can afford to pay. Grease packed ball bearings! Blade tilts 45 degrees while your work stays level!

SHOP AND COMPARE

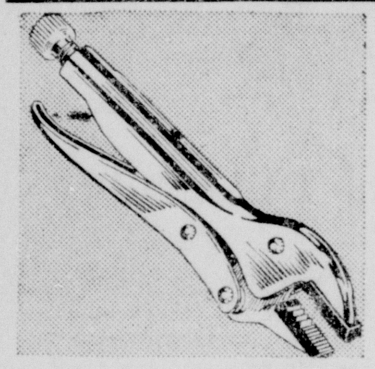

Lever Jaw Wrench Save 30c Reg. $1.79 **1.49**

Handiest wrench we've ever sold! Can be used as pliers, clamp locking, pipe wrench, other uses. 9-in. sizes.

Craftsman Dado Sets Save $1.00 Reg. $9.95 **8.95**

Four precision-ground perfectly-matched chippers: 1/4, 1/16, and two 1/8-in. thick outside saws. 1/2 or 5/8-in. center holes.

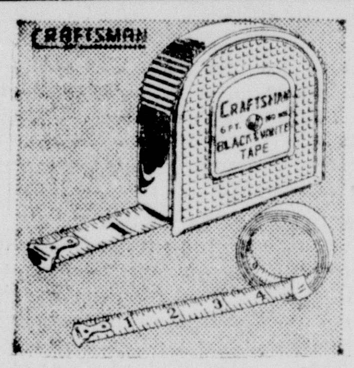

8-ft. Tape & Refill Save 30c! Reg. $1.59 **1.29**

Practically unbreakable case. Crack, chip and peel-proof. Jet black numbers, for greater legibility.

Sturdy Lawn Rake Save 38c! Reg. $1.35 **97c**

Easy to use Craftsman . . . just sweep the lawn! Tempered steel tines. Hardwood handle. Rust-resistant enameled finish.

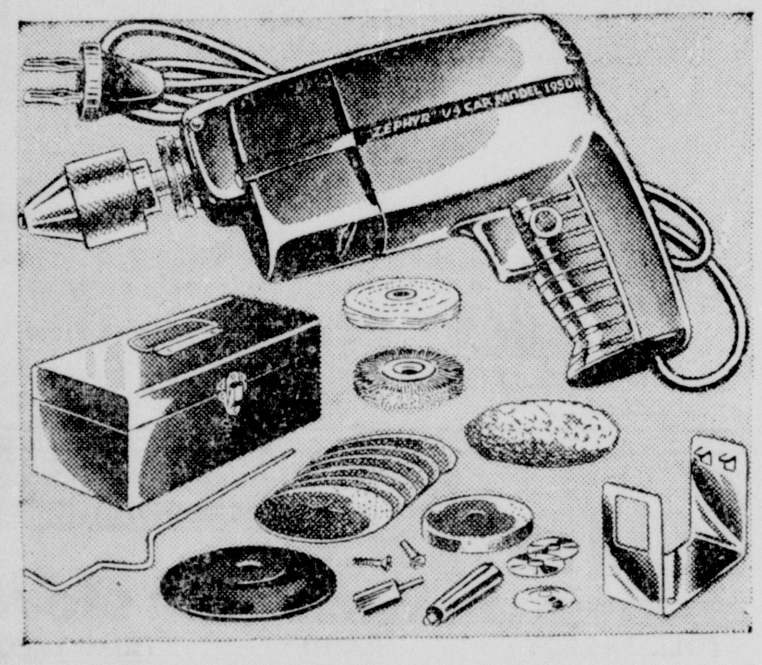

Handy 26-piece Dunlap Electric Drill Kit

Save $2.00! Regular $16.95 **14.95**

The handiest, most complete kit we've seen priced below 22.95. It'll do 101 jobs around the house: sand, buff, grind, polish, drill—even mixes paint. Set includes powerful 1/4-in. drill with 25 handy accessories. A buy.

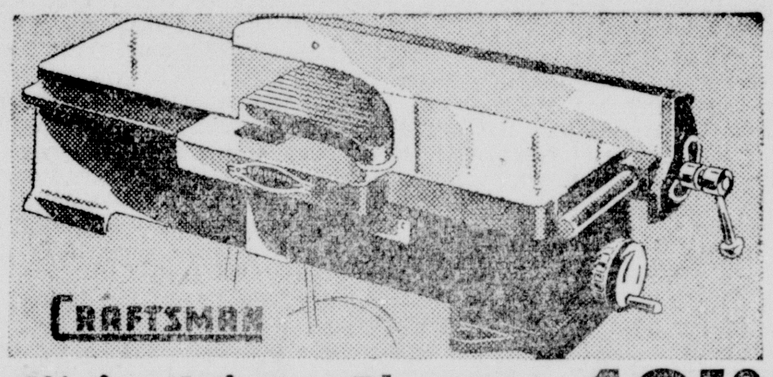

4⅜-in. Jointer-Planers **48.50**
Save $2.00! Reg. $50.50 $5 Down, $5 Monthly

Solid steel cutter head; three 4 3/8-in. high speed steel knives. 3-point suspension mounting of rear table permits perfect alignment with front table. For small woodworking, school, home shops.

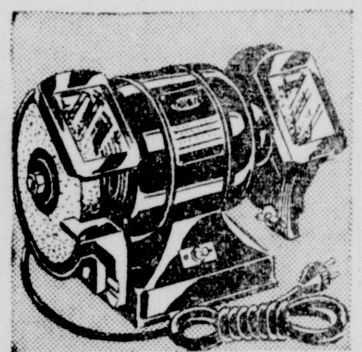

1/4 H. P. Grinders Save $1.12! Reg. 31.00 **29.88**

Economy-priced, yet efficient for light work. Ball-bearing construction, switch and cord, plug. Speeds to 3450 rpm.

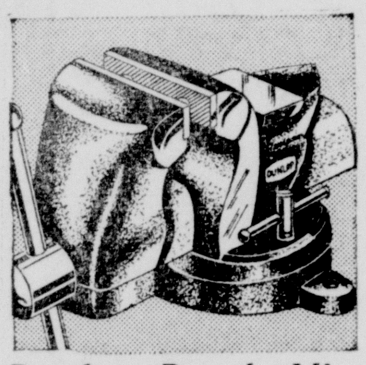

Dunlap Bench Vise Save $1.70! Reg. $8.95 **7.25**

Three-point contact on swivel base. Full 180-degree turn. 2 1/2-in. jaws open to 4 1/4-in. Reinforced at points of strain.

Homart Gas-Fired FLOOR FURNACE

Thermostatic Control For Home With or Without Basement **89.95** 25,000 BTU capacity

Quick, clean and comfortable heat for any number of first floor rooms. No fires to build—no coal to shovel—no ashes to remove. Easily installed below floor level they take up no room space! Sizes to fit all needs.

$10 Down, $8 Monthly

Also Available In 40,000 & 50,000 BTU

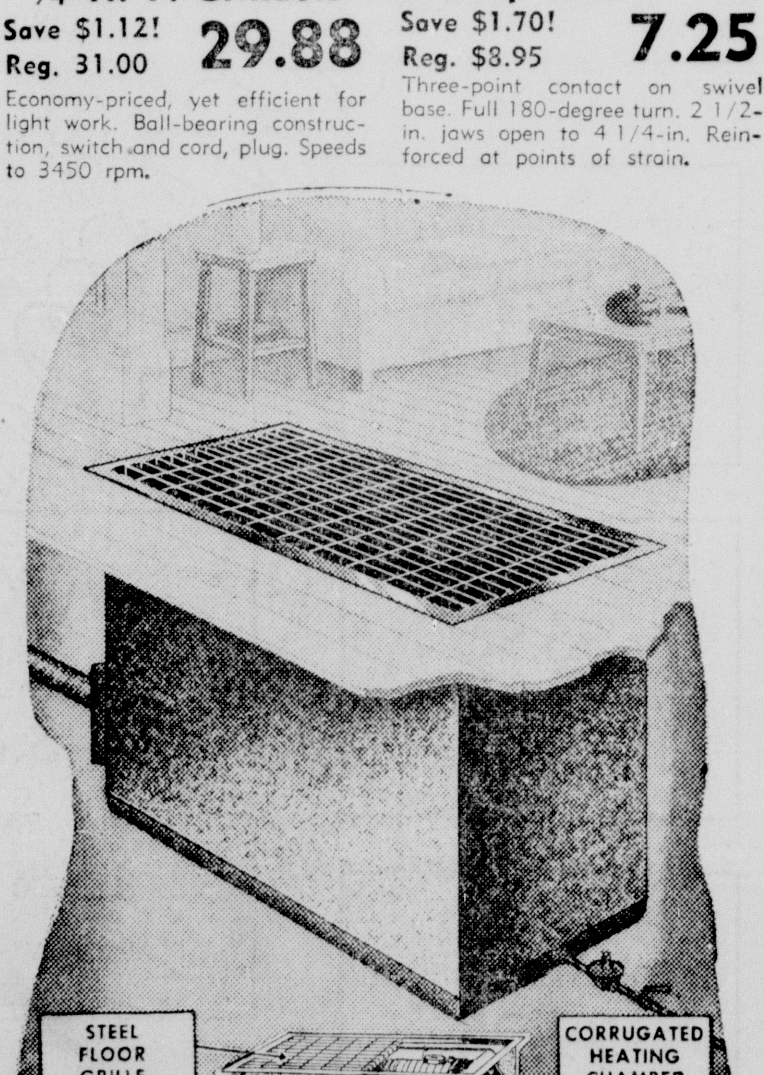

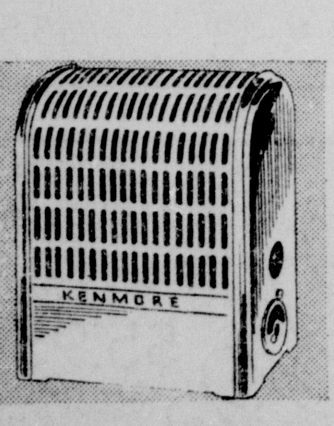

Bathroom Heater White Porcelain Enamel Finish

Circulating Heat **7.50**

Steel rolled construction for sturdiness. 12,000 BTU per hour. Raised; slotted port, cast iron burner. AGA approved.

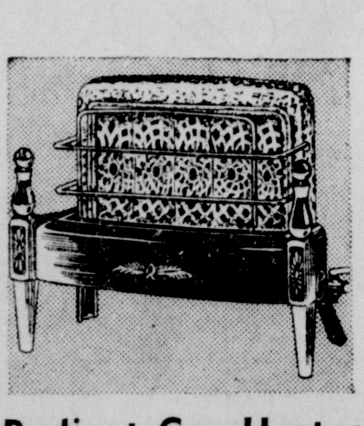

Radiant Gas Heater 20,000 BTU **20.50**
$2 Down, $5 Monthly

Here is a handsome gas heater made for even the finest homes. Brown baked on enameled finish—20,000 B.T.U. capacity.

"Satisfaction Guaranteed or Your Money Back" SEARS "Use Sears Easy Payment Plan"

328 DeSiard St. Dial 3-8821 Open Daily 9:00 to 5:30 Sat. 'Til 6 PM

NETWORK PROGRAMS

Time is eastern standard. For central standard subtract one hour, for mountain standard subtract two hours. Some local stations change hour of relay to fit local schedules. Last minute program changes cannot be included.

SUNDAY, OCTOBER 28

Afternoon

2:00—Catholic Service—nbc
The Symphonette—cbs
Marines in Revue—abc
Trendler Tunes—mbs
2:30—American Forum—nbc (also TV)
N. Y. Philharmonic—cbs
Concert of Europe—abc
News; The Pentagon—mbs
3:00—Music With Girls—nbc
Week Around World—abc
Bandstand USA—mbs
3:30—News Comments—nbc
Church Program—abc
Air Force Prog.—mbs
4:00—The Falcon—nbc
News Broadcasts—cbs
Old Fashion Revival—abc
Bobby Benson—mbs
4:30—Martin Kane—nbc
Frankie Laine Show—cbs
Wild Bill Hickok—mbs
4:45—Sunday at St. Louis—cbs
5:00—The Whisperer—nbc
Godfrey Recordings—cbs
Sunday Serenade—abc
The Shadow—mbs
5:30—Now Hear This—nbc
Maugham Theater—cbs
Greatest Story—abc
Detective Drama—mbs

Evening

6:00—Texas Rangers—nbc
My Friend Irma—cbs
News Comment—abc
Challenge of Yukon—mbs
6:15—News Summary—abc
6:30—Big Show 1½ hrs.—nbc
Our Miss Brooks—cbs
Stage 52 Drama—abc
Nick Carter; News—mbs
7:00—Jack Benny—cbs
Under Arrest—mbs
7:30—Amos and Andy—cbs
Ted Mack Show—abc
Peter Salem—mbs
8:00—Phil and Alice—nbc
Charlie McCarthy—cbs
Stop the Music—abc
Singing Marshall—mbs
8:30—Theater Guild—nbc
Horace Heidt Talent—cbs
Enchanted Concert—mbs
9:00—Corliss Archer—cbs
Walter Winchell—abc
Opera Concert—mbs
9:15—Hollywood Comment—abc
9:30—Eddie Cantor—nbc
Contented Concert—cbs
Stars on Stage—abc
Sunday Newscast—mbs
9:45—This Is Europe—mbs
10:00—Douglas Fairbanks—nbc
Music for You—cbs
News Broadcast—abc
Oklahoma Symphony—mbs
10:15—Gloria Parker—abc
10:30—NBC Jubilee—nbc
The Choraliers—cbs
Geo. Sokolsky Talk—abc
10:45—Dr. Gino Music—abc
11:00—News & Variety—all nets

KLIC

MBS—1230 Kilocycles

5:55—Sign On	Local
6:00—News	Local
6:05—Musical Memories	Local
6:30—Hymns We All Love	Local
6:45—News	Local
7:00—The Quartet Sings	Local
7:15—Morning Symphonies	Local
7:30—Nazarene Voice	Local
7:45—Pleasant Platters	Local
8:00—Echoes of Faith	Local
8:30—Back to God	MBS
9:00—Church of Christ	Local
9:15—Teenage Quartet	Local
9:30—Voice of Prophecy	MBS
10:00—Healing Ministry	Local
10:15—KLIC Klassics	Local
10:30—Sunday Symphonies	Local
11:00—First Baptist Church, W. M.	Local
12:00—Vandeventer & The News	MBS
12:15—Organ Moods	Local
12:30—Lutheran Hour	MBS
1:00—Top Tunes with Trendler	MBS
1:30—Bill Cunningham	MBS
1:45—Bob Crosby & All-Stars	Local
2:00—Bandstand USA	MBS
2:30—Air Force Hour	MBS
3:00—Bobby Benson	MBS
3:30—Wild Bill Hickok	MBS
3:55—News	Local
4:00—The Shadow	MBS
4:30—True Detective	MBS
5:00—Challenge of the Yukon	MBS
5:30—Nick Carter	MBS
5:55—Cedric Foster	MBS
6:00—Under Arrest	MBS
6:25—Cecil Brown	MBS
6:30—Affairs of Peter Salem	MBS
7:00—Candlelight & Silver	Local
7:30—Enchanted Hour	MBS
7:45—Here's to Vets	Local
8:00—Parkview Baptist Church	Local
8:30—Murder by Experts	MBS
9:00—Serenade in Blue	Local
9:15—Mindy Carson Show	Local
9:30—Concert in Jazz	Local
10:00—Dance Orchestra	MBS
10:30—Dance Orchestra	MBS
10:55—Mutual Reports the News	MBS
11:00—Dance Orchestra	MBS
11:55—News	Local
12:00—Sign Off	Local

KMLB

ABC—1440 Kilocycles

7:00—News Summary	ABC
7:15—Morning Song	ABC
7:30—Lyrically Speaking	ABC
8:00—Music For The Soul	Local
8:15—Christian Brotherhood Hour	Local
8:45—Quizspiration	Local
9:00—West Monroe Bapt. Church	Local
9:30—Radio Feature Page	Local
10:00—Christian Meditations	Local
10:15—Your Man Sunday	Local
10:30—Message of Israel	ABC
11:00—St. Matthew's Church	Local
12:00—San Francisco Sketchbook	ABC
12:30—Musical Question Box	Local
1:00—Piano Playhouse	ABC
1:30—Sammy Kaye's Serenade	ABC
2:00—Week Around the World	ABC
2:30—Billy Graham	ABC
3:00—Music by Roth	Local
3:30—Norman Cloutier Show	Local
4:00—Concert of Europe	ABC
4:30—Greatest Story Ever Told	ABC
5:00—Drew Pearson	ABC
5:15—Monday Morning Headlines	ABC
5:30—Stage "52"	ABC
6:30—Vincent Lopez Show	Local
6:45—Keyboard Capers	Local
7:00—Stop the Music	ABC
8:00—Walter Winchell	ABC
8:15—Louella Parsons	ABC
8:30—Wayne King Show	Local
9:00—Guy Lombardo Show	Local
9:30—George E. Sokolsky	ABC
9:45—Drew Pearson-Rebroadcast	ABC
10:00—Old Fashioned Revival Hour	ABC
11:00—News	ABC
11:05—Palmer House Orchestra	ABC
11:30—Martinique Orchestra	ABC
11:55—News Summary	ABC
12:00—Sine	Local

KWKH

CBS—1130 Kilocycles

6:30—Farm News, Quarter	Local
7:00—Protestant Radio Conf.	Local
7:30—Renfro Valley	Local
8:15—Church of Christ	Local
8:45—Central Baptist Church	Local
9:00—Church of the Air	CBS
10:00—Salt Lake City Choir	CBS
10:30—News, Invitation to Learning	CBS
11:00—Episcopal Services	Local
12:00—String Serenade	CBS
12:30—Starlight Melodies	CBS
1:00—Symphonette	CBS
1:30—N. Y. Philharmonic	CBS
3:00—Fan Mail	CBS
3:15—World News Roundup	CBS
3:30—Frankie Lane Show	CBS
4:00—Donald M. Ewing	Local
4:15—V. A. Tips and Tunes	Local
4:30—Somerset Maugham Theater	CBS
5:00—My Friend Irma	CBS
5:30—Our Miss Brooks	CBS
6:00—Jack Benny Show	CBS
6:30—Amos and Andy	CBS
7:00—Charlie McCarthy Show	CBS
7:30—Horace Heidt Show	CBS
8:00—Corliss Archer	CBS
8:30—Contented Hour	CBS
9:00—Music for You	CBS
9:30—Choraliers	CBS
10:00—Van Sickle, News	CBS
10:15—Night of Music	CBS
11:00—News, Night of Music	CBS
12:00—News, Music	CBS
12:15—Music for Dreaming	CBS
1:00—News	Local
1:05—Sine	

KNOE

NBC—1390 Kilocycles

6:30—News	Local
6:35—Morning Melodies	Local
6:45—Reverend Keal	Local
7:15—The Missionairs	Local
7:30—Church of Christ	Local
8:00—World News Roundup	NBC
8:15—We Hold These Truths	NBC
8:30—Voice of the South	Local
9:00—National Radio Pulpit	NBC
9:30—Christian Science Pgm.	Local
9:45—Washington Reporter	Local
10:00—Starch Time	NBC
10:15—Morning Serenade	NBC
10:30—The U. N. Is My Beat	NBC
10:45—Drew Pearson's Column	Local
11:00—First Methodist Ch., W. M.	Local
12:00—Eternal Light	NBC
12:30—Globe Trotter	Local
12:45—Vic Damone Show	Local
1:00—Rev. Waldrep Johnson	Local
1:15—Curtain Calls	Local
1:30—Forum of the Air	NBC
2:00—Proudly We Hail	NBC
2:30—David Lawrence	NBC
2:45—Mindy Carson & Red Barber	Local
3:00—The Falcon	NBC
3:30—Martin Kane, Private Eye	NBC
4:00—The Whisperer	NBC
4:30—Now Hear This	NBC
5:00—The Texas Rangers	NBC
5:30—The Big Show	NBC
7:00—Phil Harris, Alice Faye	NBC
7:30—Theater Guild	NBC
8:30—Eddie Cantor Show	NBC
9:00—The Silent Men	NBC
9:30—The Jubilee Show	NBC
10:00—Catholic Hour	NBC
10:30—Bob Snyder Show	NBC
11:00—News	NBC
11:05—Musical Heaven	Local
11:55—News	NBC
12:00—Sign Off	

KTRY

ABC—730 Kilocycles

6:30—Sign On	Local
6:35—News	Local
6:40—Rise and Shine	Local
7:15—Pentecostal Church	Local
7:45—Jeffress Quartet	Local
8:15—Assembly of God	Local
8:45—The Bible Speaks	Local
9:00—Christian Brotherhood	Local
9:30—Southern Tornadoes	Local
9:45—Mid Morning Melodies	Local
10:30—Oak Grove Pentecostal	Local
10:45—National Guard Show	Local
11:00—KTRY Church of the Air	Local
12:00—Broadway Parade	Local
12:30—News	Local
12:45—Sunday Serenade	Local
1:30—Proudly We Hail	Local
2:00—Guest Star	Local
2:15—Serenade in Blue	Local
2:30—Bandstand	Local
2:45—Hour of St. Francis	Local
3:00—News	Local
3:15—Popular Concert Serenade	Local
4:00—Red Nichols Show	Local
4:15—Here is to Vets	Local
4:30—Pine Grove Baptist Church	Local
5:00—Bold Venture	Local
5:30—Sign Off	Local

WISHFUL THINKING

Semarang, Indonesia —(AP)— Police here vainly searched a Chinese school for copies of a textbook published by the Peking government.

The book, titled "World Geography," contains reference maps showing Formosa, Tibet, parts of Indo-China, Siam, and Burma as belonging to Red China. The director of the school told police he ordered the book burnt one month ago on learning Indonesian authorities had banned its use in schools.

Sicily Island Has Big Homecoming

Sicily Island, La., Oct. 27.—(Special)—Sicily Island High has just held a highly successful homecoming featured by a parade in which were many beautiful floats. They comprised: Rotarians, Sicily Island Woman's Club, and one that represented different organizations of the school.

A tea was served from 6 to 8 p. m. in the home economics department. On display were scrap books and pictures that recalled school days of long ago.

Members of the alumni who registered were: E. W. Chisum, Jr., Albert Krause, Deleta Peniston, Anita Oliphant, Sophie Haley, Maxine Cox, Dell Meadows, Anna Lambert, Vic Crawford, Katie Coney, Jeannette Gremillion, C. E. Enright, Rufus Knight, Mrs. H. C. Peck, Barbara Cater, H. E. Blair, Augusta Taliaferro, Fred Krause, Mildred Young, Anna Cole, Barnie Stubbs, Nolan Stephens, Edna Stephens, Eunice Stephens, Joyce Fairbanks, John Fairbanks, Clarence Garrison, Willie Knight, Mrs. Juanita Nolan, James Enright, Edward Enright, Jr., C. L. Tarver, Margarete Gordon, Patsy Dennis, Virginia Barron, Artie Miller, Mickie Smith, Jack Smith, Jarvis Clay, Nita Peck, Harold Cupit, Bernice Bruce, Wm. Guice, Virginia Price, Horace Blair, Lillian Guice, Friley Guice, Louis Knight, Hubert Garner, Chas. Gordon, Mrs. Chas. Higgins, Simon Meyers, Mrs. Otto Flowers, Kittie McNair, Ione Parsons, Martin Enright, Ann Barron, Mrs. J. R. Wells, Chas. Seal, Richard White, Ben Mahaffey, Margie Whitlock, Vernon Whitlock, Adele Vaught, Eva Vaught, Don Baxter, W. S. Harris, Mary Harris, Margie Evans, Mattie Fore, Mickey Salter, Betty Gambrell, Eloise Barron, Dessie Arnold, Edith Roberts and Ernest Roberts.

Choose your **Home Loan** *as carefully as you choose your home!*

There are various financing plans, but, be sure you know the convenience—the economy of Our plan.

FULL DETAILS... NO OBLIGATION

THE PEOPLE'S HOMESTEAD AND SAVINGS ASSOCIATION

400 DeSiard St. Telephone 7146

FRIZZELL BRICK COMPANY
INCORPORATED
MANUFACTURERS
MONROE, LOUISIANA

October 26, 1951

To the Building Trade:

The Frizzell Brick Company, Inc. has leased its manufacturing plant to the Acme Brick Company of Fort Worth, Texas. The Acme Brick Company has been engaged in the manufacture of clay products for more than 60 years and under the direction of its president, J. Ernest Fender, has become one of the outstanding producers of clay products in the United States.

The Acme brick operations consist of 14 plants located in Texas, Arkansas, Oklahoma and two plants in Louisiana; the Louisiana plants being the former Frizzell Brick company, Inc., of Monroe, Louisiana and the Baton Rouge Brick and Tile Company, Inc., of Baton Rouge, Louisiana.

The Acme Brick Company brings to its Louisiana operations a capable production, distribution and technical staff which will maintain Acme's high standard of quality and service.

The distribution of Acme Brick Company products in the Monroe area will continue to be made by the Monroe Brick and Builders Supply Company, Inc., of this city in co-operation with Acme's Monroe organization.

The proposed modernization and expansion by the Acme Brick Company of the Frizzell plant will make available the finest of products for every demand.

The Frizzell Brick Company, Inc., in turning over its operations to the Acme Brick Company requests of its many customers and friends that they give the Acme Brick Company an opportunity to serve them and assure you that you will receive prompt, efficient and courteous service with the finest in ceramic products.

Very truly yours,
FRIZZELL BRICK COMPANY, Inc.,
Alleta B. Frizzell
President
Henry B. Crawford
Vice-President
Mac M. J. Modes
Secretary-Treasurer

ST. MATTHEW'S HOLDS DEVOTION

Forty Hour Observance Conducted; School Has Active Week

Hearts were afire with love for Christ at St. Matthew's School in a special manner this week. It was the time of the year when the Forty Hours Devotion is observed—a three-day period of prayer commemorative of the forty hours of recollection made sacred in the life of Christ from Holy Thursday when He instituted the Holy Eucharist to the Easter Sabbath when He rose from the tomb.

Devotions in St. Matthew's Church began Wednesday morning with a solemn High Mass with the Right Rev. J. C. Marsh, pastor, officiating, and the Rev. Andrew Staricek, and the Rev. Harlow Sheldon acting as deacon, and subdeacon, respectively. Each day, Wednesday, Thursday, and Friday, adoration of the Most Blessed Sacrament was held throughout the day, closing with Benediction of the Blessed Sacrament in the evenings. The Rev. Denis Curran, director of Retreats at Maryhill, La., was orator for the evening devotions. Each time he chose the Holy Eucharist as the theme of his sermon. Children of the grade department and the high school worshipped in adoration during the exposition of the Blessed Sacrament. On each afternoon the high school boys and girls had a special instruction given them by Father Curran.

Reverend Brother Francis of the Christian Brothers, Southern Province, addressed the high school students on Thursday morning, speaking to them on the call to the religious life, and outlining the meaning and the significance of this important vocation. Brother Francis is touring the south in an effort to recruit young men and women for Christ's service.

Miss Betty Jane Shipp, senior '52, was awarded the adult golden hamster that was given away by the school. For the past three or four weeks the little hamster, which students frequently refer to as Princess Little Mattie, has been the subject of study in the biology class. Not too much is known about this interesting, little rodent, but it is believed that the American colony of hamsters used widely today in medical laboratories and in homes as pets, was imported in 1938 from Jerusalem, Palestine, through the instrumentality of one Dr. R. Alder. Like the rat and the mouse, the hamster belongs to the Muridae family, but it is in nearly all respects superior to the common members of that family. The adult male usually weighs about 100 grams, and the adult female about 95 grams. The hamster's color is a golden brown dorsally, with a gray underneath fur, and with white streaks on each side of the neck. The hamster's tail is about one third of an inch. Being a rodent it has a definite penchant for burrowing and for hibernating in the winter time under any straw, paper, cotton, or other covering that may figure in its immediate environment. It is nocturnal and hence spends itself in almost ceaseless activity during the night, when it feeds itself, gnaws, burrows, and continues to gnaw and burrow. Some of the most perfect architectural arcs, caves and tunnels have been formed by the small golden hamster. Biology students of St. Matthew's have taken delight in caring for their pet in the laboratory. They have taken turn about in providing food for her, in cleaning the cage quarters, and in providing, too, a box of dirt as burrowing grounds for Princess Little Mattie. They feel it has been much worth their while to spend part of their period in discussing the attractive antics, the whims, and the habits of this much admired little creature of God's animal world. The class closed the study with a few snap shots which they hope to use in the current issue of the school's yearbook.

Interest was high Friday in school activities. First of all, an on-the-ball group from the speech class left early for clinical debate work in Ruston. The host for this occasion was the Louisiana Polytechnic Institute. Accompanying Sister Patricia, D. C., who is speech teacher and debate instructor at the school were: Jimmy Fox, Frank Ticheli, Dick Heller, Bill Forbito, Betty Ann Eberts, J. D. Cascio, Charles Breard, Joseph Mansour, Annette Pitarro, and Kathleen Debnam. Mrs. G. Heller assisted with the driving.

The honor bulletin board is flying bright, brilliant colors this term with the names thereon of people in the school who are riding high in scholarship, loyalty, service, and courtesy. Citations in these four phases of school life have been awarded as follows: Scholarship A: Phyllis Jo Nastasi, Mona Lee Ticheli, Yvonne Mansour, Charles Breard, Barbara Schroeder, scholarship B: Ida Anzelmo, Betty Brit, Patsy Boone, A. J. Corrent, Sylvia Danna, Pat N. Danna, Pat Lynn Danna, Betty Ann Eberts, Betty Jane Shipp, Warren Eberts, Rosalind Eberts, William Forbito, Sally Hays, Dickie Heller, Jack Hilton, Evelyn Ann Jernigan, Claudia Jernigan, Elsie Greene, Charles Greene, Louis Giurlando, Vita Marie Jacola, Rosina Lisotta, Lamar Clay, Philip Lisotta, Jo Ann Miller, Joseph Mansour, Mary Ann Pitarro, Polly Riley, Roberta Ross, Albert Thibeau, Mary Elizabeth Debnam, Connie Ticheli, Sue Turner, Vita Jean Zagone.

Loyalty: Patsy Boone, A. J. Corrent, Patricia N. Danna, Vincent Danna, Warren Eberts, Lupe Gonzales, Sally Hays, Evelyn Ann Jernigan, Maria Maggio, Yvonne Mansour, Vincent Marsala, Jo Ann Norman, Ralph Norman, Mary Ann Pitarro, Polly Riley, Betty Jane Shipp.

Service: Miriam Biggar, Frank Bruscato, A. J. Corrent, Lupe Gonzales, Sally Hays, Joe Inzina, J. A. La Cara, Rosina Lisotta, Maria Maggio, Vincent Marsala, Yvonne Mansour, Ralph Norman, Evy Lee Ritter, Roberta Ross, Betty Jane Shipp, Ronald Stratton, Joe Swaggart.

Courtesy: A. J. Corrent, Vincent Danna, Warren Eberts, Elsie Greene, Sally Hays, Evelyn Ann Jernigan, Rosina Lisotta, Maria Maggio, Yvonne Mansour, Ralph Norman, Mary Ann Pitarro, Roberta Ross, Marcie Ann Renaud, Polly Riley, Betty Jane Shipp, Barbara Schroeder, Albert Thibeau, Mona Lee Ticheli.

Fish Fry Planned For Catahoula

Jonesville, Oct. 27.—(Special) — A fish fry is the next thing on schedule for the Catahoula sportsmen's league.

The fry will be held in Harrisonburg on Tuesday night, November 5. All fishermen and hunters (including women) who are interested in game conservation are invited to attend.

The league was organized in Catahoula several months ago as a chapter of the Louisiana Wildlife Federation, and now has almost 90 members. The fish fry was planned partly to get more members and to get greater interest in conservation.

ONCE WAS ENOUGH

Albany, N. Y.—(AP)—A runaway 1½-ton truck rammed into the living room of an apartment for the second time in 10 days.

The truck was being loaded at a beverage plant across the street when, a company spokesman said, it suddenly rolled out of an alleyway across the street and crashed into the apartment. The spokesman said he could not explain the accident.

Mrs. Mabel Fisher commented: "It's fortunate none of us was in the living room. The last time my father had to be treated for shock."

WILL EVALUATE HIGH SCHOOL

Lake Providence Institution To Be Studied By Dr. Turner

Lake Providence, La., Oct. 27.—(Special)— A committee, headed by Dr. Howard Turner, Lafayette, chairman of the Louisiana committee of the commission on secondary schools of the southern association of colleges and secondary schools, will visit the Lake Providence High School, Nov. 6 and 7 for the purpose of reviewing the evaluation of the school.

High school principals from the district to work with the visiting committee at Lake Providence include: M. A. Price, Winnsboro, who will preside as chairman for reading of final reports; R. S. Hargis, Rayville; P. B. Mangham, Delhi; R. L. Moncrief, Tallulah; J. W. Alsbrook, Forest; D. W. McBride Oak Grove; W. C. Hohmann, Bastrop; C. W. Montgomery, Mer Rouge; and T. A. Judd, Mangham, and C. L. Madden, director of high school relations, L. S. U. and others from the extension department.

On the opening date, after the school P.-T. A. has acted as a welcoming committee, and served coffee, the committee as a whole will meet with Paul A. Geisler, school principal, to go over the psychology of the school, after which they will break up into groups for class room visitation. On the second day there will be continued class room visits and compiling of committee reports. At 2 p. m., Nov. 7, the committee and faculty members will assemble for reading of the reports. Result of the two days work will be constructive criticism to show an overall correction of any deficiency in any department or by any personnel, with the aim of improvement.

This is the school's first participation of an evaluation program and principal and faculty, high school and elementary departments, have been working throughout the past year in preparing data to be presented to this committee for their evaluation. Data includes music, social studies, pupil activities, English, physical education (for boys and girls), math, science, educational need, pupil population, program of study, agriculture, home economics, business education, administration and school plant.

For the two days the home economics department, Mrs. Marilyn Howard, instructor, will prepare and serve a luncheon in the home ec. department.

The inhabitants of the Island of Guam are called Chamorros, a mixed race, with the Malay strain predominating.

PICTURE YOUR HOME IN THESE FINE CARPETS

BIGELOW Rugs—Carpets

Lees Clear-Color Carpet

Ours Alone!

BIGELOW'S NEW CARILLON

The use of heavy yarns creates a pile depth, covered effect and texture usually associated with only the more expensive carpets. And the lovely monotones in grey, rose, beige or green are so easy to fit into your color scheme, to bring your whole room into perfect harmony. Yes, Carillon brings luxury, sensibly priced!

LEE'S DURATWIST—

Duratwist, the twist that won't come out! Ingenious—we call Duratwist—a carpet that's a downright delight to decorate with—and to live with—Deep rich pile, soft underfoot—nubby, pebbled surface gives a two-tone effect. Available in 10 clear colors—Sizes to fit your rooms.

TO VISIT OUR CARPET DEPT. IS TRULY AN EXPERIENCE—AND WE CORDIALLY INVITE YOUR SELECTION

MONROE FURNITURE

132 North Second St.

Gem-of-Gold SPECIAL

TAPPAN Gas Range

WITH THESE FINE FEATURES
- Gold Trim Clock
- Chrome Oven Interior
- Ornamental Gold Door Handles
- Visualite Oven Door
- Luxurious Cove Top
- Convenient 3-1/2-hour Timer

Reg. $269.95 NOW $199.95 and your old range

• It's a great beauty—and a great buy! This fine Tappan *looks* beautiful—and *cooks* beautifully. It will be a treasure to you over the years. See it on our sales floor right now.

Buy Now! Pay Later!

WALTER REED REFRIGERATION CO.

209 Louisville Ave. Dial 3-8871

THROW AWAY YOUR LAWN MOWER

Plant PURE CULTURE CENTIPEDE LAWN GRASS for a permanent lawn. *Needs no mowing.* Grows in any soil—in the sun or in the shade. Makes a beautiful carpet and crowds out weeds and all other grasses. We are the original growers from the original stock brought from China. Many other types of grasses are being called CENTIPEDE. Make sure you get *pure culture* by ordering from us. Can be planted any day of the year. Write for particulars so you can plant at once.

AGENT, LAND'S END FARM

Box 4035 Austin 51, Texas

LAMBERT LANDSCAPE COMPANY OF SHREVEPORT

is pleased to announce a franchise agreement with

THE PADDOCK ENGINEERING COMPANY of California

world famed swimming pool authorities

Engineering Design—Builders of Fine Pools

Manufacturers of Chlorinators, Filters and Swimming Pool Equipment

LAMBERT construction territory includes:

Monroe, Alexandria, Baton Rouge, Shreveport, El Dorado, Texarkana, Little Rock, Hot Springs, Laurel, Jackson, Vicksburg

(names of other area towns on request)

Pictures, specifications and estimates for these famed pools available!

Lambert Landscape Co.

Line Ave. at Azalea Drive

SHREVEPORT

for TWO weeks ONLY

if you love beautiful FLOWERS... here's the year's biggest BARGAIN

PRIZE WINNING IMPORTED HARDY DUTCH IRIS

SENSATIONALLY PRICED FOR LESS THAN 2¢ EACH

IMPERATOR, WHITE EXCELSIOR, YELLOW QUEEN, GOLDEN HARVEST, VAN VLIET, DAVID HAERING, BLUE HORIZON — a few of the many imported varieties

100 for $2.00 · 200 for $3.75 · 300 for $5.00 · 500 for $8.50

These are the same magnificient Hardy Dutch Iris you saw in LIFE Magazine. Every BULB GUARANTEED TO BLOOM in your state next spring or your money refunded.

The most beautiful Hardy Dutch Iris you've ever seen *imported direct from the fields of Holland.* Gorgeous orchid-like blooms in a dazzling riot of colors carefully selected from our finest blue ribbon mixture of dark blue, white, lemon yellow, deep yellow, white with yellow tips, and baby blue. These magnificent prize winning varieties are wonderful for cut flowers and will thrive and bloom for years and years with no attention for they are the easiest of all bulbs to grow. Our imported Dutch Iris will grow anywhere and need no fertilizer or fancy soil. *If you can dig a hole you can grow them successfully!* Last year our bulbs of the same size and strain won many blue ribbons and garden club prizes. Now at an amazing low price you too can have a garden full of these glorious flowers next spring. *Order yours now!* (All bulbs packed mixed in quantities of 100, 200, and 300).

Last Year These Same Imported, Giant Iris Won Many Prizes

Read just a few of the many glowing letters we receive!

WON FIRST PLACE
"I won first place over 20 other women in our recent flower show on the Dutch Iris I bought from you last fall. They were lovely." Mrs. A. C. Cowden, Horatio, Arkansas

WON GARDEN CLUB PRIZE
"Last year I ordered bulbs from you and had wonderful success with them. In fact a prize was won in the flower show of my Garden Club with your Dutch Iris." Mrs. J. P. Crowder, High Point, North Carolina

FINEST ANYWHERE
"Last fall I ordered Dutch Iris bulbs. They were the finest I ever bought anywhere. I will order more this fall." Mrs. Maude J. Johnson, Route 1, Nashville, Tennessee

PRIZE MONEY PAID FOR BULBS
"I bought Iris bulbs last fall and took three blue ribbons at our state flower show. Prize money actually more than paid for initial cost of bulbs." Mrs. Zollie Meadows, 500 North Banner St., Ruston, Louisiana

EVERY BULB BLOOMED PERFECTLY
"I ordered 100 Iris Bulbs and every one came up. All are now in bloom and perfect in beauty. Am so proud of my Iris bed for they are lovely and stand up so straight and tall." Mrs. T. P. Delegal, No. B, Live Oak, Florida

WONDERFUL BULBS
"Please find enclosed money order for 150 Dutch Iris. These are wonderful bulbs and wish to say this is my third order this fall." Mrs. G. C. Vicar, 122 Norland Ct., Norfolk 13, Virginia

SPECIAL TO PRIZE WINNERS If you, too, win a blue ribbon or prize with our beautiful Dutch Iris next spring you will receive a wonderful surprise bulb package with our compliments. Prize winners please write for details.

FREE *50 Exotic Winter Blooming Bulbs with Every Order of $3.75 or more. Bulbs alone worth more than $1.00. Grow indoors for winter blooming or outside for spring.*

25 Capetown Star Flowers (Ixia) These striking flowers will fascinate you with their extraordinary color combinations and unusual beauty. An outstanding addition to your garden!

25 Miniature Persian Peonies (Ranunculus) Gorgeous color range makes these lovely flowers perfect for decorative cut flower arrangements. The finest varieties of this gay flower.

BE THE FIRST TO GROW THESE SENSATIONAL, PRIZE WINNING HARDY DUTCH IRIS IN YOUR AREA!

(CLIP THIS COUPON AND MAIL TODAY)

HOLLAND BULB GROWERS PRODUCTS CO.
Dept. 339—233 Moore St., S. E. Atlanta, Georgia
Please send me at the proper time for fall planting:
100 Iris $2.00 ☐ 200 Iris $3.75 ☐ 300 Iris $5.00 ☐ 500 Iris $8.50 ☐
Cash enclosed, send Postage Prepaid ☐ COD order, send Postage Collect ☐
(Please address your envelope with our full name and Dept. number)
NAME________ CITY________
ADDRESS________ STATE________

SEARS ROEBUCK AND CO.

4-STAR FEATURE

LOOK FOR THE SEAL — TESTED FOR QUALITY, LABORATORY APPROVED, SOLD ONLY BY SEARS

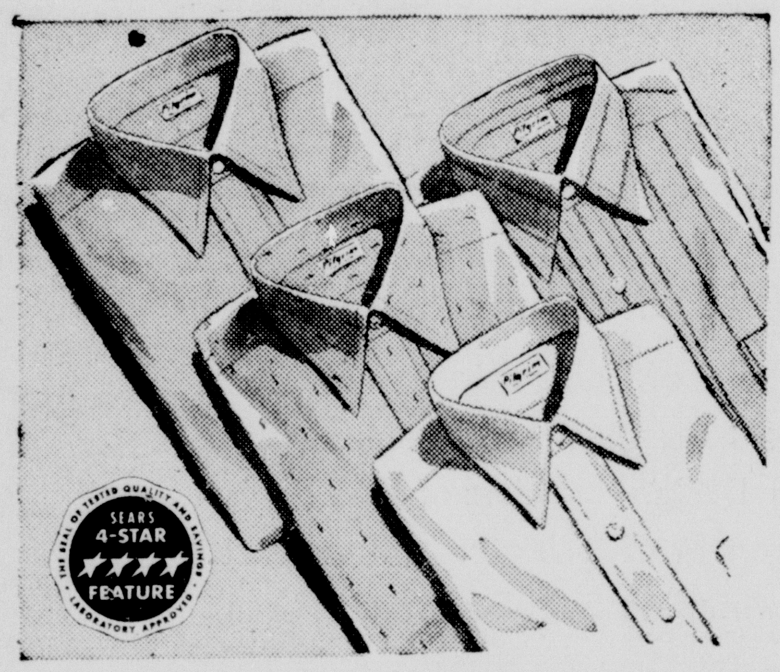

Scientifically Cut Collar Fits Far Better!

PILGRIM SHIRTS

Better Because of Sears Specially Designed Formease Collar

2.98

The collar, the entire shirt tested and proved superior in Sears laboratories! Fine Sanforized* cotton broadcloth in many patterns and colors. All sizes. *Max. shrinkage 1%.

We Couldn't Find Quality Like This For Less Than 3.50

TOT'S COTTON DRESSES

Many Styles And Patterns To Please Little Misses

2.98

Full skirt and adorable styling for very junior misses! Pique, novelty weave picolay and embossed cottons, delicately bordered and trimmed. Sizes 1 to 6x.

Has Features Of 3.00 To 4.00 Dresses

All Season, Any Reason Wardrobe "Musts"!

KERRYBROCKE SHOES

Flexible Sole And Heel; Goodyear Welt Construction

5.88 pair

Exclusively Sears; smartly styled of supple leathers in white with black or brown saddles, white rubber soles, heels. Carefully made to give extra comfort, wear. Sizes 3 1/2 to 10.

Shop, Compare; then buy at Sears money-saving price!

More Nylon At Three Important Wearpoints!

BOYVILLE "HEELGUARDS"

3 pairs for 1.15

More nylon above the heel, in the heel and in the toes to give double the wear of the ordinary reinforced socks! Wear tested . . . proved superior! Sold only by Sears! Sizes 6 to 11.

Save The Price of An Extra Pair In Extra Wear

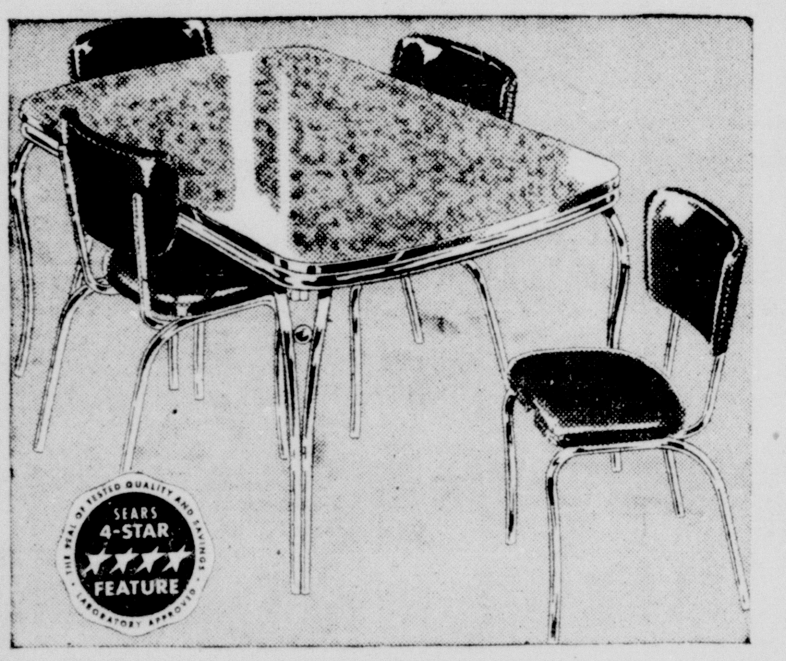

More Beauty, Service, Comfort! Harmony House

5-PC. DINETTE

Comfort Curved Wing Chairs New Glossy Plastic Covers

138.50

Roomy, rigidly constructed extension table has heat, stain-resistant plastic top. Nailhead trimmed chairs covered in glossy metallic plastic. 4 Harmony House colors!

A 4-Star Feature—Sold only by Sears! Shop Compare!

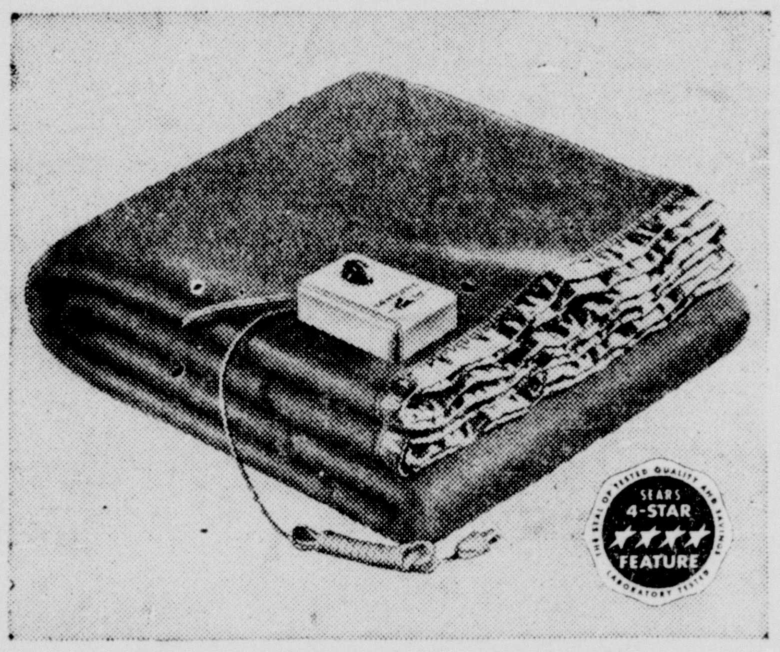

Guaranteed 5 Years! Harmony House Automatic

ELECTRIC BLANKET

100% Wool Face! 75% Virgin Wool, 25% Cotton to Bind It

40.86

Double bed size! "Go-together" colors of valley rose, Pacific blue, sage green, sunshine yellow, cherry red, mint green. Sold only by Sears!

$8 DOWN
$6 MONTHLY

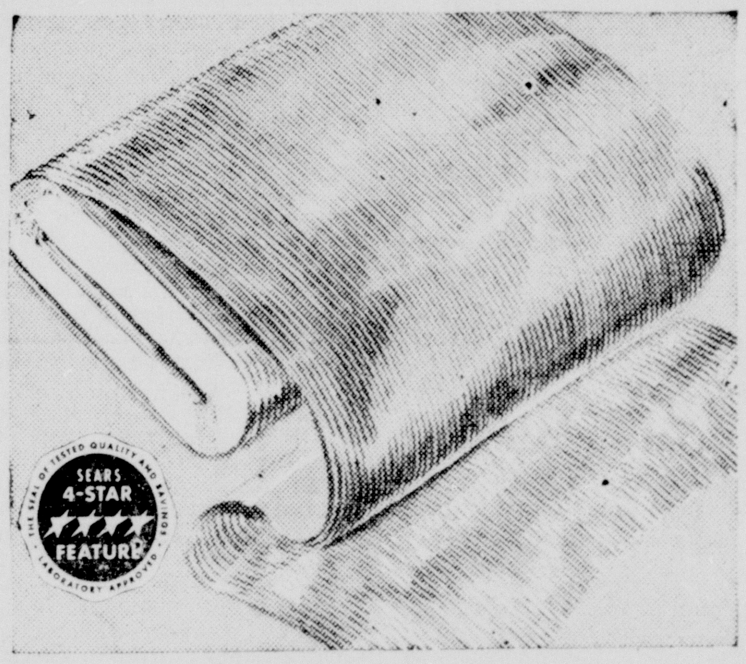

Soft, Supple—After Washing! Fairloom Pinwale

WASHABLE CORDUROY

Rich, Lustrous, Yet Durable—in 15 Fully Washable Colors

1.49 yd.

Drapes gracefully because of Sears special brushing process! Finely woven of long staple cotton fibers . . . with 16 wales per inch! Strong, tough . . made exclusively for Sears!

Proof That High Quality Need Not Be High Priced

"6 Shots in 3½ Seconds!" Deluxe "20" 12-Gauge

J. C. HIGGINS SHOTGUN

Pump Action Repeater with Power Pac; V-rib

75.00

3-tube Power Pac eliminates muzzle jump . . . gives more deadly shot patterns . . . reduces recoil up to 60%! Exclusive ventilated "faster sighting" rib. Sold only by Sears!

$15 DOWN
$12 MONTHLY

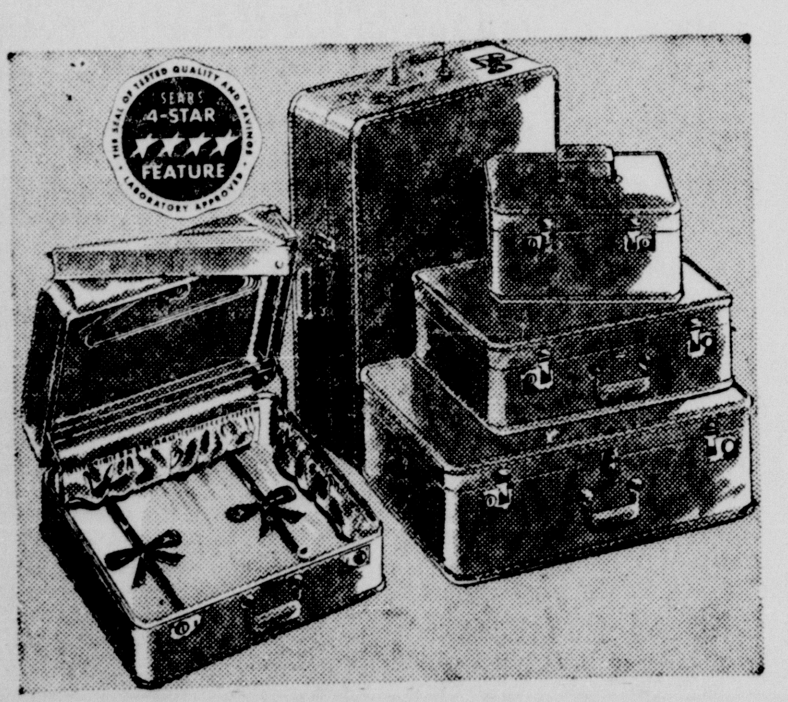

Women's Color-Matched, 5-Piece Vinyl-coated

J. C. HIGGINS LUGGAGE

"Air-light" 1-Pc. Body Tan; Copper; Blue; Green.

10.48

Remarkably beautiful; luxuriously modern. Vinyl coat defies stains, scuffing. Sold only by Sears!
Week End 12.35 Pullman 15.45
Hanger 19.00

You Would Expect to Pay 5.00 More For This Quality

You Get Hotter, Cleaner Water With New Gas

HOMART WATER HEATERS

Fused Glass Lined Tank Fully Guaranteed 10-yrs.

119.88

Fully automatic 30-gal. model has new glass lined burner, exclusive external flue for real economy. Compare the features . . . then the low price! It's quality only at Sears!

$12 DOWN
$10 MONTHLY

Perfect Fit In Rayon Purple Proportioned-fit

CAREFREE NYLONS

Perfect Fit Means Longer Wear, greater comfort, more beauty!

1.25 pair

Filmy sheer nylons with slim, dark seams—knit to fit you according to your height, weight and foot size! Exclusive Carefree prosess cuts down snags, prolongs wear. Only at Sears!

Here's Proof! You Pay Less When You Shop At Sears!

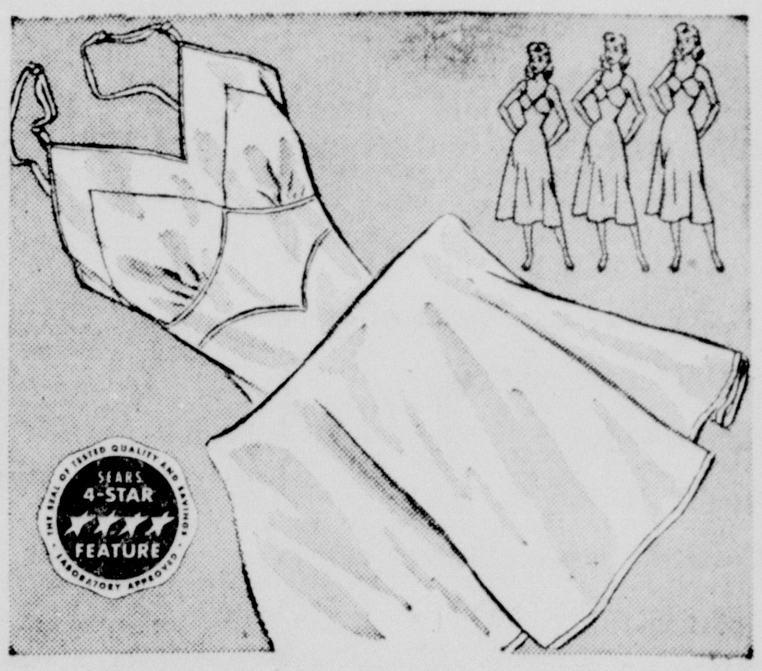

Sleek 4-Gore, Runproof Celanese Rayon Knit

CLASSIC CHARMODE SLIPS

Concealing Double Fabric Yoke Strong Rip-Proof Overlock Seams

2.90

See its workmanship, try its fit . . . to enjoy the "expensive slip" features, appreciate its long wear. Cut won't ride, or twist, lined yoke. Pink, white, black. 32-44.

You would pay 3.00 for this quality elsewhere!

SEARS

"Satisfaction Guaranteed or Your Money Back" — "Use Sears Easy Payment Plan"

328 DeSiard St. — Dial 3-8821 — Open Daily 9:00 to 5:30, Saturday 'Til 6 P.M.

Take Someone To Church This Week!

To a young man who's walking on clouds

You're a little prouder of her than other girls you've known.

When you've a date with her, you take a bit more time picking out a tie.

You stand a little taller when she's walking with you down the street.

There's something about her that brings out the finer feelings in you... something that makes you realize how wonderful women are.

Why not show her how you feel about her—by taking her to church this week?

There's not a girl in the world who wouldn't deeply appreciate and treasure the respect such an invitation implies.

And there isn't a surer foundation for a young couple falling in love than going to church together each week to renew and enrich their faith.

Let her know how you feel about her. Take her to church this week.

Take someone to Church this week . . . you'll both be richer for it

Contributed in behalf of the Religion in American Life Program

THIS ADVERTISEMENT IS BROUGHT TO YOU BY THE FOLLOWING BUSINESS ESTABLISHMENTS

Bond's Bakery

Bell's Pharmacy

Brown Paper Mill

City of Monroe

THIS IS ONE OF A SERIES OF ADVERTISEMENTS BEING SPONSORED BY OUTSTANDING INDUSTRIES AND ESTABLISHMENTS IN THE TWIN CITIES

This Page Sponsored . . .

A & P TEA COMPANY
ALVIS HOTEL
ACME BEVERAGE CO.
BOND'S BAKERY
BELL'S PHARMACY
BROWN PAPER MILL
CITY OF MONROE
DURRETT FURNITURE CO.
DIXIE BEDDING & FURN. CO.
ECONOMY AUTO SUPPLY CO.
FISHER'S BAKERY
FAMILY SHOE STORE
FRANCES HOTEL
HALL FUNERAL HOME
TOM HICKS, POLICE JUROR
JAMES MACHINE WORKS
JOY THEATER
KEYSTONE PAINT & DECORATING CO.
KEENE'S SHOE STORE
LOUISVILLE COOPERAGE CO.
McKENZIE & MOUK
MOTORS SECURITIES CO., INC.
MOORE'S TAILORING & MEN'S WEAR
MONROE AUTOMOBILE & SUPPLY CO.
H. MICKEL WHOLESALE DRYGOODS CO.
MASSEY'S SERVICE CENTER
McCAIN-RICHARDS
OUACHITA BAKING CO.
PRIMOS CAFETERIA
ROYAL FEED & SEED STORE
RENFROW & SON
SPATAFORA PHARMACY
STRAND & RIALTO THEATERS
SHEPARD'S REFRIGERATION AND AIR-CONDITIONING SERVICE
J. C. STEELE LUMBER CO.
SCOTT TRUCK & TRACTOR CO.
SLAGLE-JOHNSON LUMBER CO.
TYNER-PETRUS CO.
VIRGINIA PHARMACY, INC.

Church Directory

McGUIRE METHODIST CHURCH
Cor. Arkansas Road and N. 12th, W. Mon.
Rev. W. C. Mason, Pastor

FAIR PARK BAPTIST CHURCH
White's Ferry Road
Rev. Claude H. Fortenberry
Pastor

FREE METHODIST CHURCH
Meeting in Millsaps Cafeteria
Rev. Kenneth Chapman, Minister

MEMORIAL PARK BAPTIST CHURCH
South of Legion Memorial Park
R. L. Ross, Jr., Pastor

LOCK ARBOR BAPTIST CHURCH
Rev. Wayne Carpenter, Pastor, Route 3, Monroe

M'CLENDON BAPTIST CHURCH
Old Natchitoches Road
Rev. James Thorn, Pastor

CHENIERE BAPTIST CHURCH
Cheniere Road, West Monroe
Rev. Cecil H. Avery

ASSEMBLY OF GOD
Dooley Addition
G. W. Reynolds, Pastor

ASSEMBLY OF GOD
Cypress and Crosley, West Monroe
E. L. Tanner, Pastor

BAWCOM APOSTOLIC CHURCH
Rev. W. T. Hemphill
Bawcomville-Jonesboro Road

BROWNSVILLE METHODIST
Alvin St.
Rev. Tillman A. Brown

THE CHURCH OF GOD
800 Georgia St., Monroe
Rev. Horace Taylor, Pastor

CENTRAL ASSEMBLY OF GOD
Corner Hall and Calypso
L. O. Waldon

CALVARY BAPTIST CHURCH
812 Mississippi Street
Rev. D. W. Nix, Pastor

COLLEGE PLACE BAPTIST CHURCH
301 Sherrouse Ave.

BETHEL BAPTIST CHURCH
Siegel Addt, West Monroe
Rev. H. Saterfiel, pastor

PENIEL BAPTIST CHURCH
Rev. C. C. Martin, Pastor
Jonesboro Road, West Monroe

PARKVIEW BAPTIST CHURCH
1001 Forsythe Ave., Monroe
Rev. H. L. Sampson

FIRST BAPTIST CHURCH
St. John and Grammont Streets
Rev. James Horton
Irby Cox, Educational Director

FIRST BAPTIST CHURCH
501 Pine, West Monroe
Rev. Jaroy Weber

FAIRBANKS BAPTIST CHURCH
Rev. O. P. Bozer, Pastor

NEW CHAPEL HILL BAPTIST CHURCH
Rev. J. T. Halley, Pastor
Route 1, West Monroe

RIDGE AVENUE BAPTIST CHURCH
West Monroe
A. T. Mitchell, Pastor

FAITH BAPTIST CHURCH
Rev. R. B. Kitchingham Pastor
Jackson and Orange

TRINITY BAPTIST CHURCH
West Monroe, La.
Rev. J. J. Seal, Pastor

REORGANIZED CHURCH OF JESUS CHRIST
(Latter Day Saints)
Montgomery St., West Monroe
A. W. Dean, Pastor

GOOD HOPE BAPTIST CHURCH
Route 1, West Monroe
Homer R. Spence, Pastor

CENTRAL BAPTIST CHURCH
3400 Lee Avenue, Monroe, La.
C. Roger Johnson, Pastor

TEMPLE BAPTIST CHURCH
601 Plum Street
Dr. Alfred Schwab, Pastor

EDGEWOOD BAPTIST CHURCH
J. T. Hinke, Pastor
501 Travis St.

ST. MATTHEW'S CATHOLIC CHURCH
Rev. J. C. Marsh, Pastor

CONGREGATIONAL CHRISTIAN CHURCH
Rev. A. O. Wright, Pastor

CHURCH OF GOD
809 Montgomery Street, West Monroe, La.
J. P. Nolan, Pastor

CHURCH OF CHRIST
Jackson at Texas, Monroe, La.
Minister A. Waldrep Johnson

FIRST CHRISTIAN CHURCH
(Disciples of Christ)
St. John and Oak Streets
R. T. Watson, Minister

CHRISTIAN SCIENCE SERVICES
Corner Auburn Avenue and North Second Street

CHURCH OF JESUS CHRIST OF LATTER DAY SAINTS
307 North Second Street
Travis T. Tynes, Branch President

GRACE EPISCOPAL CHURCH
North Fourth and Glenmar Streets
Rev. David Jones, Rector

TEMPLE B' NAI ISRAEL
Jackson and Oak Sts.
D. F. K. Hirsch, Rabbi

CHURCH OF GOD
J. C. Grubbs, Pastor

TRINITY LUTHERAN CHURCH
Harrison and D'Arbonne
H. L. Reinhardt

CHOUDRANT METHODIST CHURCH
Choudrant, La.
Roy Grant, Pastor

CLAIBORNE METHODIST CHURCH
Calhoun Road
F. L. Hearne, Pastor

FIRST METHODIST CHURCH
Jackson at Wood Street
Rev. A. M. Serex, Ph. D., Pastor
Rev. Lea Joyner, Assistant to Pastor

FIRST METHODIST CHURCH
West Monroe
Rev. R. H. Staples, Pastor

GORDON AVENUE METHODIST CHURCH
Rev. David Felder, Pastor

MEMORIAL METHODIST CHURCH
Rev Ralph Cain, Pastor
401 Sherrouse Avenue

STONE AVENUE METHODIST CHURCH
Corner of Stone and South Third
I. L. Yeager, Pastor

CHURCH OF THE NAZARENE
Stella and North Fourth Sts., West Monroe
Rev. R. A. McCormick, Pastor

FIRST CHURCH OF THE NAZARENE
Thomas and Richmond Ave.
Rev. Daniel Stafford, Pastor

FIRST PENTECOSTAL CHURCH
Corner Wheeler St.—Jonesboro Road, West Monroe
Rev. J. Z. Spears, Pastor

THE FIRST PRESBYTERIAN CHURCH
Grammont at Catalpa
Ernest D. Holloway, Minister

UNITED PENTECOSTAL CHURCH
1600 South 2nd St.
Rev. E. W. Caughron, Pastor

THE SALVATION ARMY
401½ South Grand Street
Adjutant Charles A. Stratford

MEMORIAL PRESBYTERIAN CHURCH
North Fourth and Mill Sts.
Dr. Hugh E. Bradshaw, Pastor

CENTER POINT BAPTIST CHURCH
New Natchitoches Road
Rev. F. D. Bachman, Pastor

SEVENTH DAY ADVENTIST
1200 South Second St.
Martin C. Shain, Pastor

STERLINGTON BAPTIST CHURCH
T. J. Welch, Pastor

CLAIBORN BAPTIST CHURCH
Calhoun Road, Highway-80
Rev. Jack Borden, Pastor

KINGDOM HALL
Jehovah's Witnesses
503 Montgomery Ave.
West Monroe, La.
Company Servant, Odis Sanderson
Assistant Company Servant, H. C. Trull

WELCOME HOME CHURCH OF GOD
Arrant Road, Bawcomville
Rev. Earl Monzingo, Pastor

LIBERTY BABTIST CHURCH
Calhoun, La.
Pastor: G. B. Wright

SWARTZ BAPTIST CHURCH
H. M. Roach, Pastor

CHURCH OF CHRIST
401 Slack St. West Monroe
Ministers Meredith Johnson and Alton Howard

COMMERCIAL SOLVENTS PLANS WELCOME FOR OFFICIALS

THE DIXIE PLANT'S PORTION OF SOUTHERN femininity stand ready to welcome the Commercial Solvents officials Monday. They are, left to right, Miss Beatrice Tucker, Miss Mary Ruth Hall, Mrs. Mary N. Thomas, Mrs. Bobbie Bayles, Mrs. Eloise Hearne, Mrs. Ethel Pate, Miss Cloteil Tinsley, Mrs. Irent Lary, Miss Doris Turner, Miss Mary Jean Lewis and Mrs. Edrie Friou.

THESE EMPLOYEES OF THE DIXIE PLANT will each escort two of the visiting officials through the plant Monday. They are, front row, left to right, J. R. Troeltzch, A. P. Kimmig, W. M. Hochstetler, E. L. Troeltzsch, F. H. Yelton and O. H. Manhart. Back row, left to right, R. T. Lukat, R. W. Guelzow, W. W. Stevens, D. J. Patterson, W. W. Wilson, J. E. Sanchez and L R. McClain.

DIXIE PLANT PERSONNEL BEGIN "CLEAN-UP" to welcome the Corporation officials. Sweeping part of the 45,000 square feet of floor in the engine rooms are, left to right, C. E. Enete, Truman Nelson, Evard Armstrong, Floyd Dollar, Richard Ramsey, O. F. Taylor, James Pickle and Burney Wall.

SHOWN PAINTING 2800 OF THE 29,300 COMpressor horse power at the Dixie Plant as their part of the welcome are, left to right, Max Crow, Leon Carpenter, Jack Scott, Jim Pardue, Ty Aulds, Jimmy Sandifer, Floyd Dollar, Richard Ramsey, and Ennis Cook.

THE FIRE CREW OF THE DIXIE plant stands in readiness for the officials' inspection. Left to right, Evard Armstrong, C. H. Nelson, Hollins White, Bill Taylor, Raymond Chapman and Hoffman Jones, fire chief.

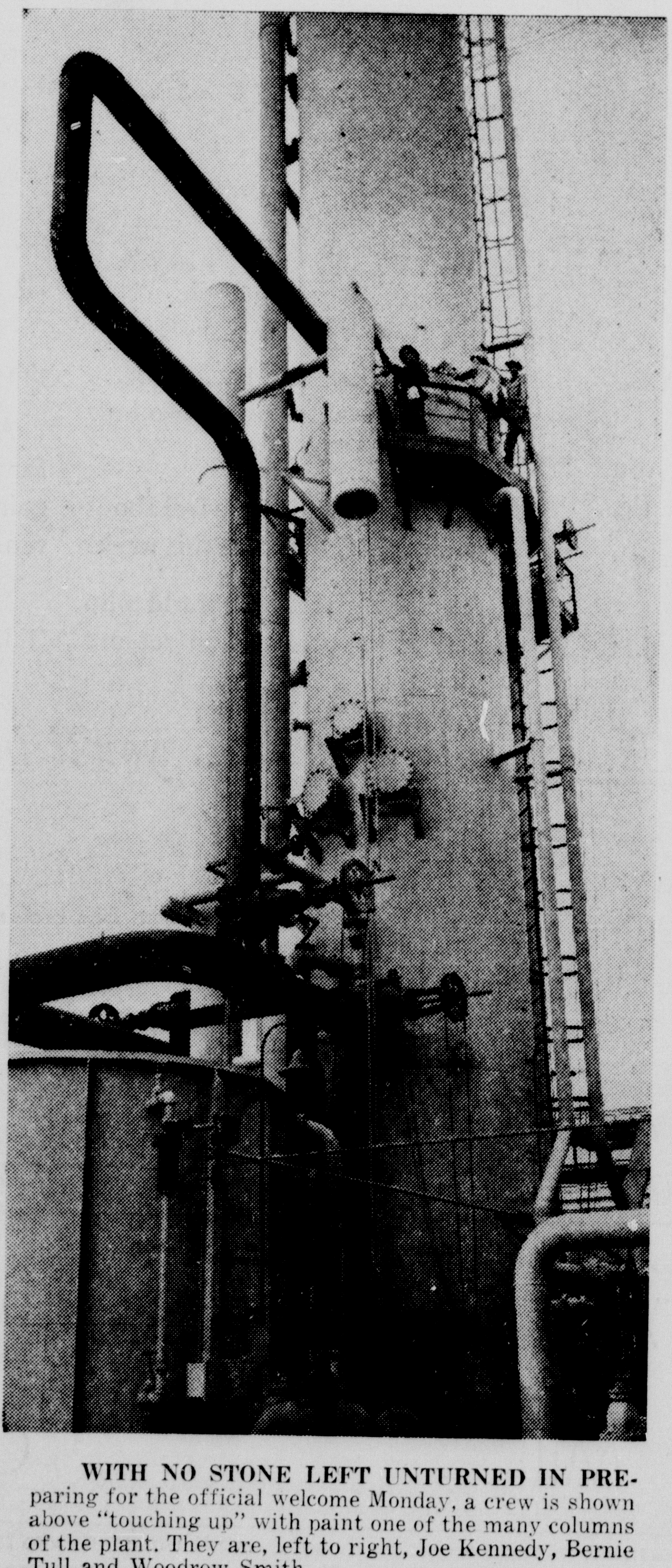

WITH NO STONE LEFT UNTURNED IN PREparing for the official welcome Monday, a crew is shown above "touching up" with paint one of the many columns of the plant. They are, left to right, Joe Kennedy, Bernie Tull and Woodrow Smith.

J. E. WHEELER (LEFT) MANAger of the Dixie division, presents pins to three employes, signifying their ten-year stay with the Sterlington division. The recipients are, left to right, Charlie Wheeler, Guy Barr and James Jones.

THREE MEN ARE BUSILY ENgaged in cleaning one of fifty anhydrous ammonia tank cars in preparation for the officers and members of Board of Directors of the Corporation. They are, left to right, Hartford Aulds, John Perry and Jessie Moore.

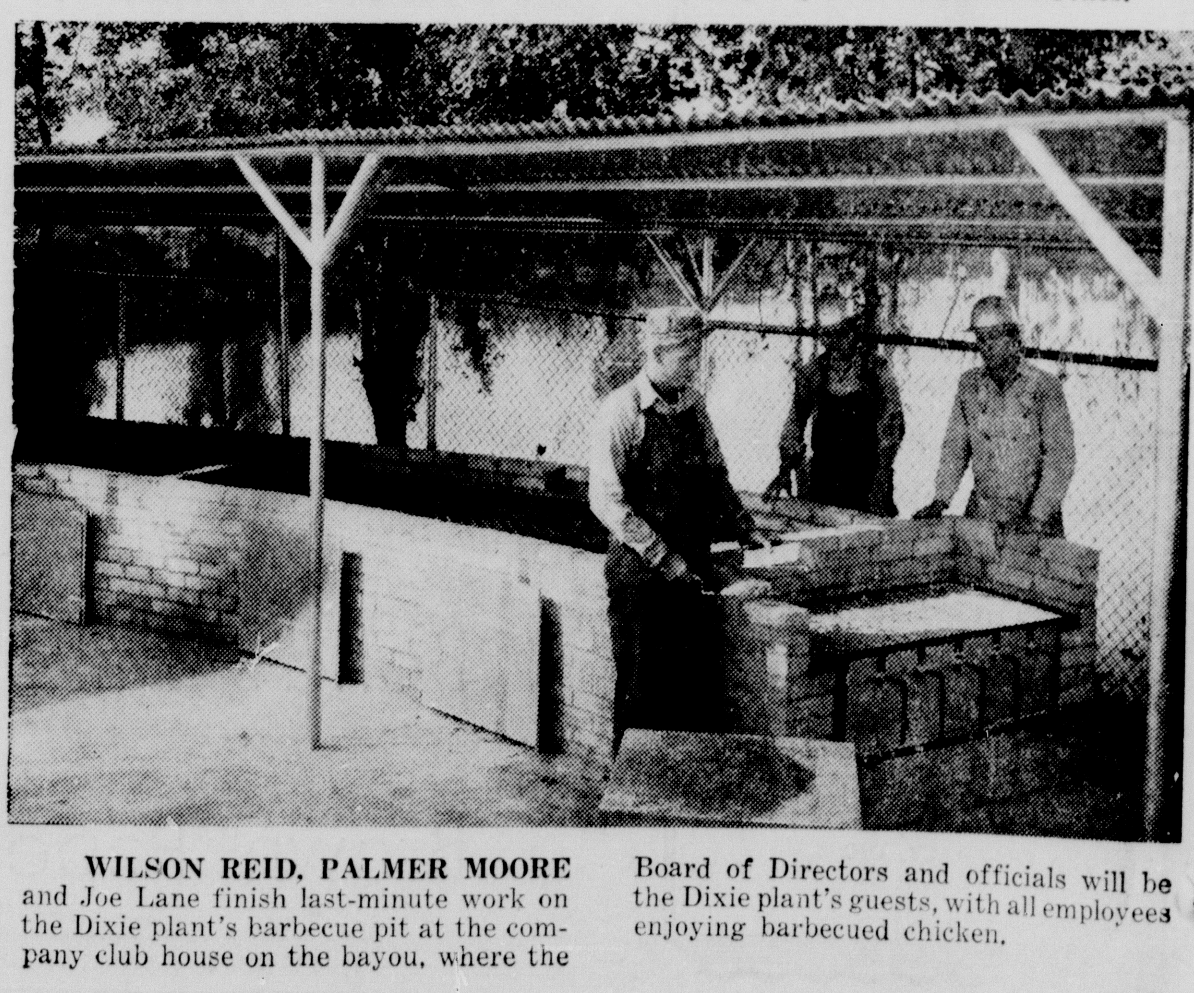

WILSON REID, PALMER MOORE and Joe Lane finish last-minute work on the Dixie plant's barbecue pit at the company club house on the bayou, where the Board of Directors and officials will be the Dixie plant's guests, with all employees enjoying barbecued chicken.

COMING TO PARAMOUNT

Susan Hayward (Bathsheba) and Gregory Peck (Kind David) in the spectacular Technicolor achievement, "David and Bathsheba," to have its local premiere Tuesday at the Paramount for five days. Darryl F. Zanuck's production, directed by Henry King from a sceen play by Philip Dunne, features a cast of thousands including Raymond Massey and Kieron Moore. The Twentieth Century-Fox picture was in work for many months, following two years in the planning stage, and represents the greatest outlay for battle, color and pageantry in recent film history.

'Anne Of The Indies' Hits Mark; Eye-Filling Action Finely Filmed

Jean Peters And Louis Jourdan Starred In Spectacular Film

In the best Hollywood traditions of lavish picture - making, "Anne of the Indies," Thursday's arrival at the Joy Theatre, is alive with action, studded with spectacle and tantalizing in Technicolor. Recounting the legendary exploits of Captain Providence, last of the colorful corsairs to prowl the Caribbean in search of fat merchantmen prizes, it gains its real distinction from the fact its "pirate king" is a woman. To put it bluntly, this Anne of the Indies, otherwise Captain Providence, is no lady, a figure to be set with Long John Silver, Henry Morgan and Jean La Fitte — only far prettier, as enacted by Jean Peters.

It is Miss Peters who fills the diverse and demanding leading role to complete satisfaction. Whether swashbuckling her way through fistfights, taking the upper hand in making love to French sea captain Louis Jourdan, brandishing a lively sword in play with her pirate mentor Blackbeard, mercilessly ordering men to walk a mean plank, or lashing lovely Debra Paget to the mast, Miss Peters cuts an athletic and romantic figure with vigor and ability.

Co-stars Jourdan and Miss Paget, though often at the wrong end of a bullwhip or being led through the slave market to suit Miss Peters' whims, make out all right in the end, which is also part of the tradition upheld gloriously and persuasively by "Anne of the Indies." Bloody brawls, sword duels, pistol scrapes and the committing of general movie mayhem, none of it commonplace and all of it radiantly Technicolored, are the film's highlights, and by the time the sighted happy ending comes around you know you've enjoyed a full, rounded and immensely entertaining film adventure.

It would be difficult to suppose anyone better endowed to steer the course of "Anne of the Indies" than Miss Peters. She is gifted in all ways, and all her gifts are thoughtfully shown off by the cameras. Running her strong competition are co-stars Jourdan and Miss Paget, who shape up as a romantic team of unusual appeal.

Herbert Marshall figures importantly in the cast as a rum-soaked doctor on board, and Thomas Gomez scores as the massive master pirate Blackbeard. James Robertson Justice is on hand to do a memorable first mate impersonation in the logbook of "Anne of the Indies" credits.

With an eye on rugged action at all times, Director Jacques Tourneur has weathered a stormy but rewarding course under the charter provided by Producer George Jessel. In the new Philip Dunne and Arthur Caesar screen play, based on a story by Herbert Ravenel Sass. Twentieth Century-Fox has brought forth a lusty and healthy screen baby. Audiences of all ages will find it exciting, eye-filling and magnificently mounted in every way.

BIG BOOTS

Baton Rouge, La. — Jimmy Barton, Louisiana State's senior quarterback from Marshall, Tex., has averaged 38.6 yards on 31 kicks in the five Tiger games this fall.

Colombia. Panama seceded from the Great Colombian Confederation in 1903 and became an independent republic.

Spectacular 'David And Bathsheba' Coming To Paramount Next Tuesday

Gregory Peck And Susan Hayward Starred In Immortal Love Story

The greatest advance anticipation of a motion picture in many years will be rewarded Tuesday with the arrival at the Paramount of "David and Bathsheba", Twentieth Century - Fox's spectacular picturization of one of the immortal love stories of history, photographed in color by Technicolor with a cast of thousands headed by co-stars Gregory Peck and Susan Hayward.

Filmed on massive studio sets as well as in a replica of ancient Israel rebuilt on location at Nogales, Arizona, "David and Bathsheba" relates on the screen for the first time the legendary drama of the romance of the King of the Israels and the sirenous wife of his able warrior, Uriah the Hittite. Beginning with their historic meeting when David sees Bathsheba bathing herself on a roof-top adjoining his palace and has her brought to him, 'David and Bathsheba" follows the Biblical account of how David dispatches her husband to death in battle so that he can marry her. For this sin they suffer the wrath of God predicted by the bearded prophet, Nathan.

Highlights in David's life, including the classic killing of the Philistine giant, Goliath, by a pebble from the boy David's slingshot, are re-created during the King's pilgrimage to the tabernacle where the holy Ark of the Covenant is houyed to ebg forgiveness form Gcd and relief for the populace from the terrible famine inflicted on them. The culmination of the film's interpretation of David's life comes with the utilization of the Twenty-third Psalm, attributed to David at another point in the Bible, marking his redemption in the eyes of God.

In addition to serving as a mirror of the sins of mankind, the film has been designed to accomodate the pictorial grandeur of King David's time. The battles with the Philistines in David's youth and with the Ammonites during his reign are graphically depicted. Besides the slaying by slingshot, there are faithful reproductions of the holy Ark of the Covenant and the tabernacle in which it was housed, the stoning of an adulteress outside the gates of Jerusalem, the forbidding walls of Rabbah, and the palace of the King.

To assure both authenticity and pageantry, production chief Darryl F. Zanuck, who selected "David and Bathsheba" to be one of his infrequent, always important personal productions, issued orders to spare no expense in making the action to come before the Technicolor cameras as vivid and overwhelming as the mind can imagine. To handle the directorial reins on a project as noteworthy for its spectacular element as for the power of its most intimate, poignant scenes between David and Bathsheba, a particular man was required. In Henry King, veteran of such other Zanuck specials as "Lloyds of London," "Song of Bernadette," "Alexander's Ragtime Band," "Wilson" and "Twelve O'Clock High," the right man was found to guide Philip Dunne's screenplay to its visual fulfillment.

And to support the twin-powered casting of Gregory Peck as David and Susan Hayward as Bathsheba, coupling in their first appearance together two of the foremost screen players of the day, Zanuck engaged such luminaries as Raymond Massey, as Nathan; Kieron Moore of the British screen as Uriah; James Robertson Justice, Jayne Meadows, John Sutton and Dennis Hoey. Francis X. Bushman, veteran matinee idol of the silent screen, returns to films to portray King Saul, and professional wrestler Walter Talun, known as "The Polish Angel" in the ring, makes capital of his dramatic training as the giant Goliath. George Zucco, Lumsden Hare and Holmes Herbert also appear.

'TEXAS CARNIVAL' COMING TO JOY

Esther Williams, Red Skelton, Howard Keel In Musical Film

There is happy entertainment for everybody in M-G-M's star-song-and-laugh-loaded new Technicolor musical, "Texas Carnival," starting Thursday at the Joy Theatre. Esther Williams shows off that famous aqua-figure, this time as a carnival trouper. Her job is to sit in a bathing suit on a break-away seat constructed over a tank of water. Patrons pay to throw balls at a target and if it is hit, Esther gets a dunking. The spieler for this act is Red Skelton, who gets himself and his star performer into more trouble than a barrel of monkeys. For songs you have Howard Keel as a warbling cowhand. For dancing you've got fast-stepping Ann Miller, with Paula Raymond and Keenan Wynn also on hand in a story which sets a record pace for hilarity and which winds up with Skelton winning a chuck wagon race in which he does everything but drive the horses while standing on his head!

The troubles and laughs begin when Cornelius Quinell (Skelton) befriends drunken cattle baron Dan Sabinas (Wynn), who insists on giving the spieler his expensive car. When Cornie and Deborah Telford (Miss Williams) drive to Sabinas' hotel, with the intention of returning the car, they are mistaken for the wealthy Sabinas and his sister, Marilla (Paula Raymond). Debbie gets involved in a romance with Slim Shelby (Howard Keel) while Cornie has a hard time eluding the clutches of the sheriff's daughter, Sunshine Jackson (Ann Miller). How the impostors are finally exposed, the circumstances which involve them in the frantic chuck wagon race and the eventual romantic denouement make up the threads of the plot, highlighted by song-and-dance interpolations and an unforgettable dream sequence in which Debbie, wearing a diaphanous negligee, floats around a room.

The songs, by Dorothy Fields and Harry Warren, are all humable and include "Whoa, Emma" and "Young Folks Should Be Married," sung by Howard Keel, "Cornie's Pitch," sung by Skelton and Miss Williams, Skelton's hilarious "Schnaps" number, and "It's Dynamite," sung and danced by Ann Miller.

COMEDY-DRAMA AT PARAMOUNT

Paul Douglas, Joan Bennet And Linda Darnell In New Picture

Paul Douglas, Joan Bennett and Linda Darnell form the triple - star combination on view at the Paramount Theater today with the arrival there of "The Guy Who Came Back," Twentieth Century - Fox comedy-drama about an ex - grid star who makes one magnificent comeback by proving himself the only guy capable of sinking the Navy team.

Douglas, himself a one-time gridiron hustler at a West Philadelphia high school and then pro-style at quarterback for the Philadelphia Yellow Jackets, and subsequently a top-notch sports announcer, enacts the leading role of the football star playing the hero when he's too old for it, "The Guy Who Came Back" is his studio's latest bid to humanize the customary Big Bruiser role which is Douglas' happy fate. It was as a Magnificent Mug that Paul leaped from the ranks of radiodom to Broadway fame in "Born Yesterday" and subsequent stardom in "A Letter to Three Wives," his telling bow in pictures. Since, however, Douglas has proved as adept at the straight dramatics as at the brawny comedy part, and "14 Hours," his last film, established him beyond doubt as a sympathetic character. Critical and popular acclaim, topped off with his picture on the cover of Life, were his. Today Paul Douglas, who has already gone through a couple of other careers to success, is top man in the growing circle of "older" boys enjoying new-found romantic favor on stage and screen. The list also includes Ezio Pinza, Clive Brook and Paul Lukas.

Co-starred with the riding - high Mr. Douglas in "The Guy Who Came Back" are two of Hollywood's loveliest women. Joan Bennett, fresh from the sieges of Spencer Tracy's "Father of the Bride" and "Father's Little Dividend," with time out for Clifton Webb's "For Heaven's Sake," is cast as the little lady married to Douglas and eager to offer a helping hand to a guy on the skids because he doesn't seem to know when to quit. Joan understands Paul is ready for the bench, but backs his uphill climb until defeating the Navy crew spells victory. Linda Darnell is on hand as 'the other woman,' with enough decency left, who tempts Paul along the way. Glamour is Linda's lot again, after a successful contrasting campaign in "No Way Out," "Two Flags West" and "The 13th Letter." The lady now reigns supreme in three fields, glamour (Amber), drama ("No Way Out") and comedy ("A Letter to Three Wives").

AT THE THEATERS

TEM

Sunday through Wednesday—"Thunder on the Hill," with Claudette Colbert, Ann Blyth and Robert Douglas.

Thursday, Friday and Saturday—"Hurricane Island," with Jon Hall and Marie Windsor.

DELTA

Sunday — "Appointment With Danger" with Alan Ladd and Phyllis Calvert.

Monday and Thursday — "Valentino" with Eleanor Parker and Anthony Dexter, and "Tumbleweed Trail" with Eddie Dean.

Wednesday and Thursday — "Little Big Horn" with Lloyd Bridges, John Ireland and Marie Windsor, and "Homesteaders of Paradise Valley" with Allan Lane.

Friday and Saturday — "Yellow Fin" with Wayne Morris and Adrian Booth, and "Whistling Hills" with Johnny Mack Brown.

JOY DRIVE-IN

Today and Monday—"The Painted Hills," with Paul Kelley, and "The Sleeping City," with Coleen Gray.

Tuesday, Wednesday and Thursday—"Frances Goes to the Races," with Donald O'Connor; and "Railroaded," with John Ireland.

Friday and Saturday—"Smugglers Island," with Jeff Chandler, and "Hold That Baby." with the Bowery Boys. Late Show, "Skidrow," with all-star cast.

St. Louis—(AP)—If you're looking for an unusual tow boat service with a kick in it, you could do worse than look up 49-year-old swimmer, George Hooper.

He'll tow you and several friends across the Mississippi River in a rowboat. You can float beer barrels attached to the back of the boat for your convenience. George kicks his way across the river with his hands behind his back — and handcuffed.

TEM PH. 3-6890
OPEN 11:45 NOW! ADM. 14c-50c
FIRST MONROE SHOWING
EVEN THE FURY OF THE FLOOD COULD NOT MATCH THE STORM THAT RAGED IN THEIR HEARTS!

Six desperate people ...trapped face to face with what they feared most—each other!
UNIVERSAL-INTERNATIONAL presents
Claudette COLBERT · Ann BLYTH
THUNDER ON THE HILL
PLUS: POPEYE CARTOON—"RIOT IN RHYTHM"—NEWS

AUTO LOANS
Cash Quickly or Car Payments reduced or both.
Motors Securities Company, Inc.
500 Walnut St.

DELTA Phone 8626
OPEN 11:45
TODAY ONLY
Alan Ladd—Phyllis Calvert
Appointment with DANGER
PLUS: NEWS—COMEDY
MONDAY—TUESDAY
"VALENTINO"
— AND —
"TUMBLEWEED TRAIL"

PARAMOUNT Phone 2-0970
SPECIAL ROAD SHOW
STARTS TUESDAY OCT. 30TH.
The Most Forbidden of the World's Great Loves!
DAVID AND BATHSHEBA
Color by TECHNICOLOR
A Mighty Triumph from 20 Century-Fox

JOY DRIVE-IN
DIAL 34212
MOVIE TIME SUNDOWN
Color by TECHNICOLOR
LASSIE
THE PAINTED HILLS
with PAUL KELLY
PLUS THIS ADDED ATTRACTION
The SLEEPING CITY
Starring Richard CONTE Coleen GRAY

A Good Time for Everybody
At The Beautiful New PELICAN ROOM
Bring Your Friends And Enjoy The . . .
Primo's Pelican Room
North Louisiana's Finest
Good Food
Music
Drinks
Your Favorite Cocktail
Served as you like it.

RIALTO DIAL 9383
PLAYING TODAY
THE LAST OUTPOST
Ronald REAGAN
Rhonda FLEMING
Color by TECHNICOLOR
ALSO: A COLOR CARTOON

STOP CRYING GIRLS...
HARRIS IS ON TONIGHT!

PHIL HARRIS & ALICE FAYE
SPONSORED BY
RCA VICTOR
7 P.M. . . KNOE

STRAND DIAL 9469
PLAYING TODAY
DORIS DAY GORDON MacRAE
WARNER BROS. "On Moonlight Bay"
COLOR BY TECHNICOLOR
and JACK SMITH
SCREEN PLAY BY JACK ROSE and MELVILLE SHAVELSON
DIRECTED BY ROY DEL RUTH
ALSO: A COLOR CARTOON

JOY Air Conditioned
Open 11:45
Dial 3-5560
NOW SHOWING
WORLD PREMIERE SHOWING WEEK

RECKLESS!
RUTHLESS!
SHE HURLED HER DEFIANCE AT THE DREADED BLACKBEARD HIMSELF!
COLOR BY TECHNICOLOR
ANNE OF THE INDIES
JEAN PETERS · LOUIS JOURDAN · DEBRA PAGET
with HERBERT MARSHALL · THOMAS GOMEZ

STAR Drive In Theatre
Showing West Monroe
TODAY, MON. & TUES
Dial 7047 For Showtime
COLOR BY TECHNICOLOR
LAW AND ORDER ENDED HERE!
THE LAST OUTPOST
Ronald REAGAN Rhonda FLEMING Bruce BENNETT
FEATURE NO. 2
RADIO'S POPULAR ENTERTAINERS!
SING Neighbor SING
with BRAD TAYLOR RUTH TERRY

This Morning At 10 A.M.
ENJOY
YOUR FAVORITE WESTERN SONGS
styled by
Ernie Lee and Judy Perkins
on
Faultless Starch Time
KNOE dial 1390

—NOW SHOWING—
PARAMOUNT Phone 2-0970
Story of a Guy the Whole World Loves!

THE GUY WHO CAME BACK
starring
Paul DOUGLAS
Linda DARNELL · Joan BENNETT
OPENS 11:45
ADDED TREATS: "ARISTO CAT" COLOR CARTOON
"TED WILLIAMS" SPORT • LATE NEWS EVENTS

Sundays
Comedy and music prevail in Eddie Cantor's panoramic view of show business in
THE EDDIE CANTOR SHOW
at 8:30 P.M.
KNOE dial 1390

COLUMBIA ROAD DRIVE IN—DIAL 8682
FEATURE NO. 1 TODAY & MON. FEATURE NO. 2
Pagan Love Song
ESTHER WILLIAMS
HOWARD KEEL
Color by TECHNICOLOR
M-G-M PICTURE
JOAN LESLIE
ROBERT WALKER
"The SKIPPER SURPRISED HIS WIFE"
with SPRING BYINGTON · EDWARD ARNOLD

Famous Landmark

Answer to Previous Puzzle

HORIZONTAL
1,7 Depicted famous landmark
13 Thoroughfare
14 Merciful
15 Seine
16 Dinner course
18 Insect
19 Correlative of either
20 Calmer
22 Doctor (ab.)
23 Rim
25 Iroquoian Indian
27 Spirit
28 Metal
29 Tellurium (symbol)
30 Half an em
31 Digraph
32 Near
33 Food regime
35 Bristle
38 Land measure
39 Revise
40 Caius Julius (ab.)
41 Dry goods merchants
47 Niton (symbol)
48 Chill
50 Angry
51 Man's name
52 Region of France
54 Wild ass
56 Capes
57 Romances

VERTICAL
1 Light boats
2 Exaggerate
3 Permit
4 Not (prefix)
5 Ponder
6 Close
7 Conjunction
8 Impolite
9 Part of "be"
10 Poke
11 Bloodlessness
12 Required
17 French article
20 Chose
21 Frees
24 Trough
26 Leased
33 It is to commemorate the —— wars
34 Frozen water pendent
36 Bright ornament
37 Essential oils
42 Cereal grain
43 War god of Greece
44 Parent
45 Famous English school
46 Nevada city
49 Worm
51 Era
53 While
55 Average (ab.)

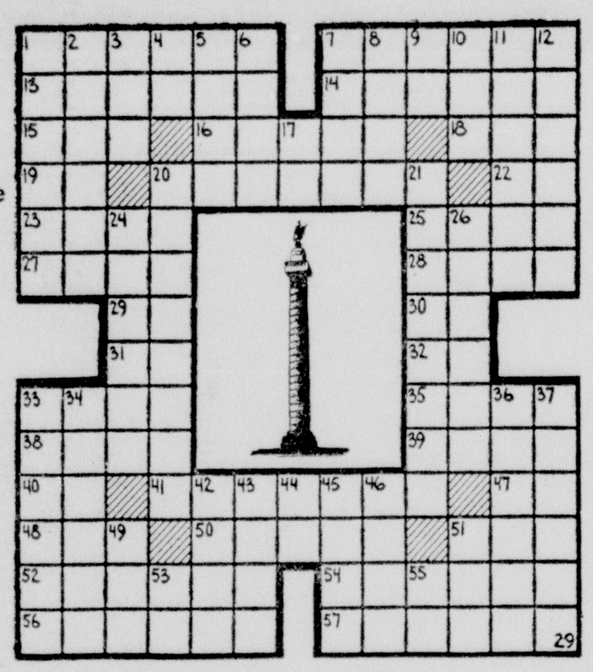

BIRTHS

St. Francis Sanitarium

Mr. and Mrs. Johnnie Maloy Warner, 2803 Lee avenue, Monroe, a daughter, Rita Gaye, born October 19.

Mr. and Mrs. Ray Edward Hebert, 218 Moreland street, West Monroe, a son, Ray Edward, Jr., born October 11.

Mr. and Mrs. Charles Lamar DeLand, 711 North Fourth street, West Monroe, a son, Charles Walter, born October 10.

Mr. and Mrs. Charles Thomas Welker, 309 Woodrow street, West Monroe, a son, Robert Lynn, born October 11.

Mr. and Mrs. Ray Earl Branun, Mangham, a son, Kalan Christopher, born October 12.

Mr. and Mrs Oberlin Joseph Ham, Jr., Fairbanks, a daughter, Shelia Lynn, born October 11.

Wright-Bendel clinic

Mr. and Mrs. William P. Yerger, 705 Filhoil avenue, Monroe, a daughter, Mary Jane, born October 23.

Mr. and Mrs. Charles Byrd Elliott, 311 Stella street, West Monroe, a daughter, Pamela Ruth, born October 24.

TO CONFIRM CLASS

Lake Providence, La., Oct. 27.—(Special)—Bishop Girault Jones, of the Episcopal diocese of Louisiana, will visit the parish of Grace Church, Lake Providence, Nov. 11, for the purpose of confirming a class of eight, to be presented by the Rev. Newton Griffith.

The congregation will be host at a reception in the parish house, honoring the bishop and the new members following the church service.

GRACE EPISCOPAL CHURCH

SUNDAY, OCTOBER 28
FEAST OF SS. SIMON AND JUDE
(23rd. Sunday after Trinity)

7:30 A.M. HOLY EUCHARIST
8:30 A.M. KOFFEE KLATSCH (Parish House)
9:20 A.M. MORNING PRAYER, CHURCH SCHOOL AND ADULT CLASS
11:00 A.M. MORNING PRAYER AND SERMON
6:00 P.M. PARISH SUPPER AND MEETING

MONDAY:
7:00 P.M. Explorer Scouts & Troop 31 B.S.A.

TUESDAY:
3:30 P.M. Junior Choir Rehearsal (Studio)
3:30 P.M. Troop 10, Girl Scouts (Parish House)

WEDNESDAY:
7:00 A.M. Holy Eucharist
9:30 A.M. Holy Eucharist
3:30 P.M. Troop 14, Girl Scouts (Par. Hs.)

THURSDAY: ALL SAINTS' DAY
7:00 A.M. Holy Eucharist
9:30 A.M. Holy Eucharist

FRIDAY: ALL SOULS' DAY
7:00 A. M. Requiem Eucharist & Commemorations
9:30 A.M. Requiem Eucharist & Commemorations

TECH HOLDS BIG DEBATE CLINIC

More Than 150 Students From 9 High Schools Are Participants

Ruston, Oct. 27.—(Special)—More than 150 students from nine high schools attended Louisiana Tech's second annual debate clinic Friday, representing an increase over last year's program in both total attendance and number of schools with debaters present.

Schools with representatives at the clinic were:

Byrd (Shreveport), St. John's (Shreveport), St. Vincent's (Shreveport), Neville (Monroe), St. Vincent's Academy (Monroe), Winnfield, Jonesboro - Hodge, Castor and Ruston.

During the morning session, visitors to the clinic heard a welcome address by R. L. Ropp, president of Louisiana Tech. Following this was a panel forum moderated by Woodrow Hearn, president of Pi Kappa Delta.

Panel members were Dr. H. J. Sachs, Dr. Paul T. Hendershot, L. E. Story, E. Carl Jones and Lt. Col. William F. Curry. All are members of the Tech faculty.

In the afternoon session, an exhibition debate was presented between teams from Ruston High School and Byrd High School. The chairman of this phase of the program was Walter Krousel, vice-president of Pi Kappa Delta.

The Ruston team, composed of Jan M. Johnston and Lucy Ann Meadows, presented the affirmative side of the debate question which was: Resolved—That Every American Citizen Should Be Subject to Conscription for Essential Service in Times of War.

Voicing the negative viewpoint was the Byrd High School team, composed of Val Schroeder and Helen Segers.

124 North 3rd. Montgomery Ward Dial 3-4451

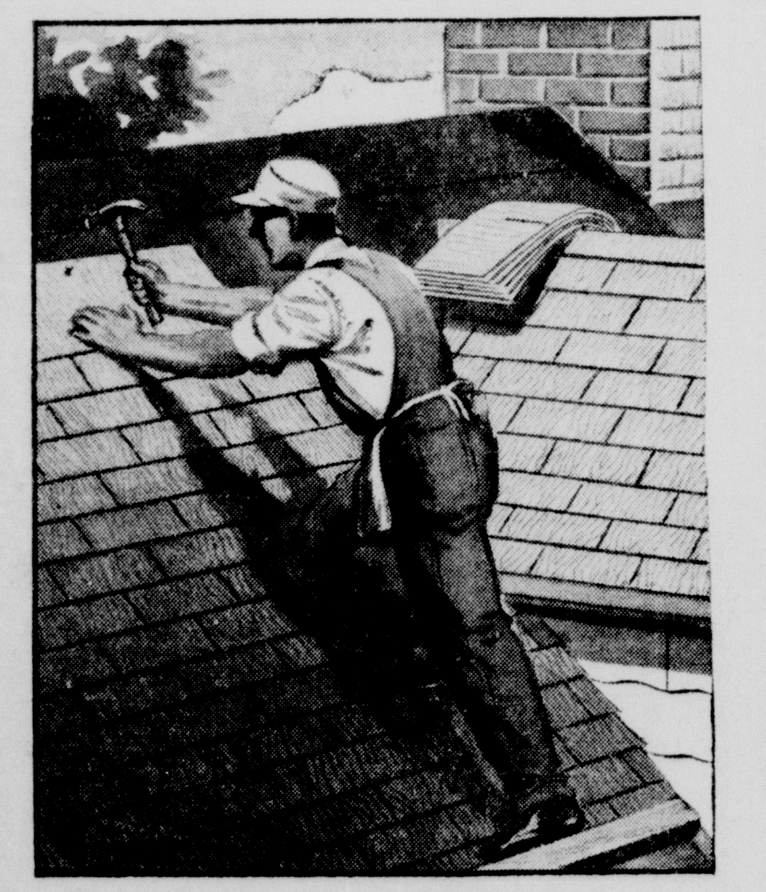

Home Improvements Installed at Low Cost

Convenient FHA Terms, only 10% Down Up to 36 Months to Pay

TOP QUALITY MATERIALS
DOLLAR-SAVING LOW PRICE

EXPERT INSTALLATION
LOW MONTHLY PAYMENTS

Why take on the work and bother of installing your home improvements—when Wards will arrange for expert installation at surprisingly low rates? At Wards you get a complete package job—top quality materials, expertly installed by skilled craftsmen, for one low price. You choose the materials you want from Wards wide selection, then experienced workmen take over. They handle the entire installation for you. FHA terms enable you to give your home all the improvements it needs for just a few dollars each month. Get a free estimate today.

COME IN OR MAIL COUPON TODAY
MONTGOMERY WARD (CITY)
I would like, without obligation, a free estimate on installation of the home improvements checked below:
☐ Roofing ☐ Wall Tile
☐ Siding ☐ Tileboard
☐ Insulation ☐ Floor Tile
☐ Wallboard ☐ Combination Doors and Windows
☐ Kitchen Cabinets ☐ Storm Windows
☐ Garage Doors ☐ Gutters and Downspouts
Name ____
Address ____
City ____ Phone ____

124 North 3rd Montgomery Ward Dial 3-4451

END OF MONTH SALE

Reg. 98c Tee Shirts
Long sleeves, solid colors, ideal for school and play. Sizes 4 to 6x. 67c

Reg. 1.98 Black Jeans
Only 20 pair at this low price, sanforized, sizes 3 to 6x. $1.47

Reg. 2.98 Black Jeans
Only 32 pair. Sanforized shrunk, for school and play. Sizes 2 to 6x. $2.37

Reg. 1.59 Pantie and Slip Set
Pants and slips all one piece, solid colors, sizes 6 to 14. 97c

Reg. 29c Children's Cotton Panties,
Combed cotton, white and solid colors, sizes 1 to 4. 4 Pr. $1.00

Reg. 3.98 Boy's Sport Coat
Sizes 4 thru 10. Several colors to choose from. $2.97

Reg. 13.98 Boy's Suits,
Some of these suits formerly sold for $15.98. Broken sizes and colors, 4 thru 10. $11.97

Reg. 19.98 Youth's Suits
Not all sizes and colors but an outstanding value if you can find your size. $11.97

Reg. 2.98 Boy's Gabardine Shirts,
Solid colors and sanforized, fast colors, sizes 6 thru 18. $2.47

Reg. 4.98 and 3.98 Boy's Pants,
Sizes 6 thru 18. Ideal for school wear or dress-up. $2.97

Reg. 2.98 Work Pants,
Broken sizes, khaki, grey, khaki herringbone. $2.00 pair

Reg. 2.19 Men's Work Shirts,
Broken sizes, colors tan, khaki, grey, khaki herringbone. $1.47

Reg. 12.98 and 17.98 Ready Made Drapes,
Sizes 46 x 90 and 75 x 90. Large selection to choose from. Good assortment colors and patterns. Larger sizes also reduced. $8.97

Reg. 1.59 Rayon Slips,
Colors of pink and white, sizes 32 to 44. This slip formerly sold for 1.98. $1.27

Reg. 12c Wash Cloths,
Size 12 x 12, pastel colors, heavy terry cloth. 10 for $1.00

Reg. 1.19 Bath Towels,
Sizes 22 x 44. Colors of rose, yellow, blue, green, aqua. $1.00

Reg. 1.69 Suiting,
45 in. wide, in plaids, sharkskin, suitable for skirts and suits. 97c yd.

Reg. 1.59 Boy's Belts,
Western Style. Just like he has been looking for, at a price he can afford to pay. Large selection. Sizes 28 to 32. 97c

Reg. 4.00 Chenille Robes, a 5.98 value,
In aqua, rose, wine, sizes 12 to 20 and 38 to 44. This is our regular line of merchandise. $3.66

Reg. 8.95 Men's Pants,
Broken sizes but a good assortment of colors to choose from. These pants have sold as high as 10.95. $5.77

Reg. 39.75 and 37.50 Men's Suits,
Good assortment of colors and sizes. This group of suits taken from regular stock. Don't miss this value. $31.88

Reg. 127.00 All Wool Axminster Rugs,
Size 9 x 12, large assortment of colors and patterns to choose from. $95.40

Reg. 69.95 Wool Rugs,
Size 9 x 12. Many patterns of beautiful floral designs. $54.88

Reg. 4.95 Throw Rugs,
Size 22½ x 40, all wool, assorted floral patterns. $3.44

Reg. 29.95 Drawer Chest,
Unfinished, ready to paint your choice of colors, 5 drawers. $19.88

Reg. 29.95 Round Captain's Table.
Only one at this low price. $16.88

Reg. 16.95 Drop Leaf Table,
Unfinished and priced to clear. $9.88

Reg. 9.49 Book Case,
2 shelf unfinished bookcase at close out price. $5.88

Reg. 13.95 Book Case,
Three shelf book case to close out at this price. $9.88

Reg. 26.95 Chest of Drawers,
Unfinished, with 4 drawers. We are discontinuing all our unfinished furniture, the reason for these low prices. $16.88

Reg. 79c Denim Plaid,
Suitable for Slip Covers and Bed Spreads. Large assortment to choose from. 57c yard

Reg. 2.19 Drainboard Mat,
Size 15 x 15 in colors of red or black. Save your dishes on one of these nice rubber mats. $1.47

Reg. 89c Enamel Pail,
10 quart size. Good grade grey enamel. Handy to have around the house. 50c

Reg. 1.19 Doz. Frozen Food Containers,
Bucket type, can be used over and over and over again. Only a few left at this price. 67c dozen

Reg. 69c Sink Strainer,
Made of plastic in red only. Every housewife should have one of these at this low price. 37c

IF YOU NEED A NEW RADIATOR FOR YOUR CAR . . . LOOK AT THESE

1928-29 Ford A Radiator reduced from $29.50 to $23.60
1933-34 Ford V-8 Pass. Radiator reduced from $34.95 to $27.96
1935 Ford V-8 Pass. Radiator reduced from $36.95 to $29.56
1938-39 Ford V-8 Std. Radiator reduced from $44.25 to $35.40
1942-48 Ford & Mercury Radiator reduced from $53.50 to $42.80
1942-47 Ford V-8 Truck Radiator reduced from $47.25 to $37.80
1937 Chevrolet Radiator reduced from $33.95 to $27.16
1938 Chevrolet Radiator reduced from $34.75 to $27.80
1940 Chevrolet Commercial & 1½ Ton Truck reduced from $14.77 to $11.82
1941 Chevrolet, ½, ¾, ton truck radiator reduced from $14.77 to $11.82
1942-48 Chevrolet passenger radiator reduced from $34.75 to $27.80
1940 Chevrolet ½, ¾, 1, 1½ ton Truck radiator reduced from $14.71 to $11.76
1942-48 Plymouth Passenger radiator reduced from $19.77 to $15.82

ALL STEEL UTILITY CABINETS, WALL CABINETS & BASE CABINETS GREATLY REDUCED . . . SLIGHTLY DAMAGED

Wall Cabinet 24 in. x 30 in. . . . . . 4 Each, $30.50 NOW $19.50
Wall Cabinet 21 in. x 30 in. . . . . . 1 Each $28.50 NOW $18.00
Wall Cabinet 18 in. x 30 in. . . . . . 1 Each $24.50 NOW $15.50
Base Cabinet 24 in., no top . . . . . 2 Each $43.95 NOW $31.95
Utility Cabinet 24 in. x 84 in. . . . . . 1 Each $59.95 NOW $34.95
Display Base Cabinet, red top, 45 in. . . . . . 1 Each $120.95 NOW $74.50

23 Leading Comics **Monroe Morning World** 23 Leading Comics

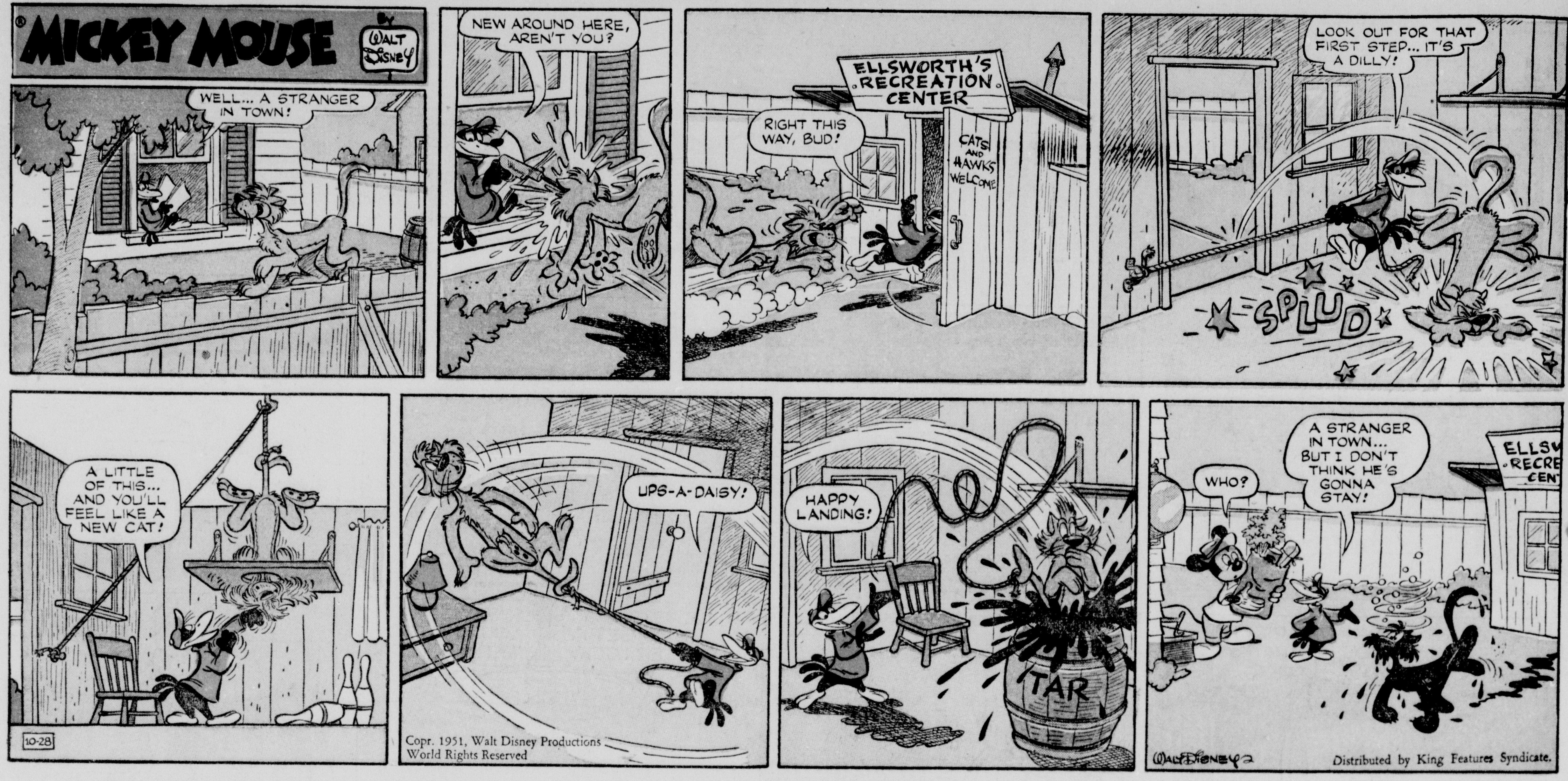

Copr. 1951, Walt Disney Productions
World Rights Reserved
Distributed by King Features Syndicate.

Copr. 1951, King Features Syndicate, Inc., World rights reserved.

Copr. 1951, King Features Syndicate, Inc., World rights reserved.

CAPTAIN EASY

ALLEY OOP

By V. T. Hamlin

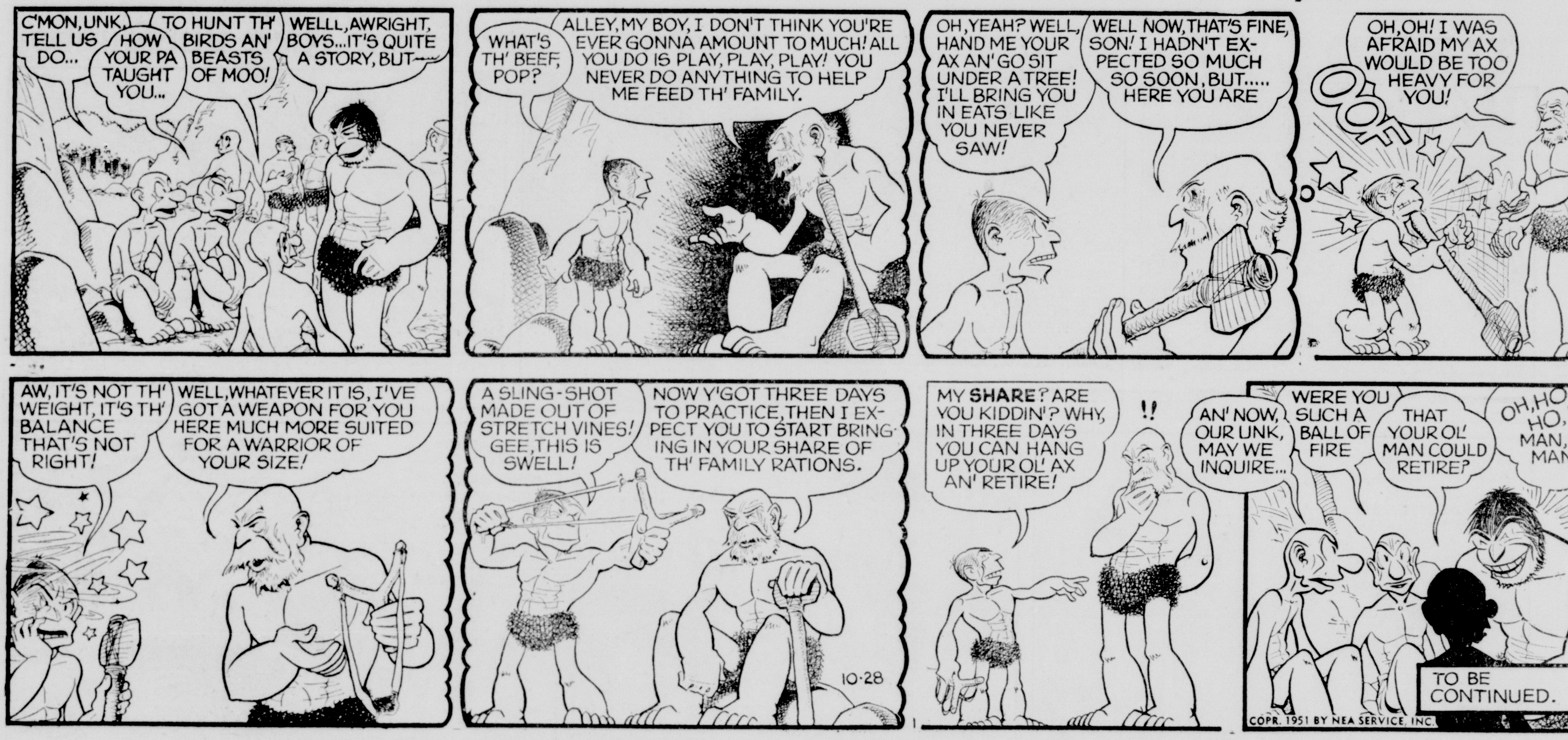

OUR BOARDING HOUSE

With Major Hoople

JOE PALOOKA

McNaught Syndicate, Inc.
Reg. U.S. Pat. Off.

By Ham Fisher

TARZAN

By Edgar Rice Burroughs

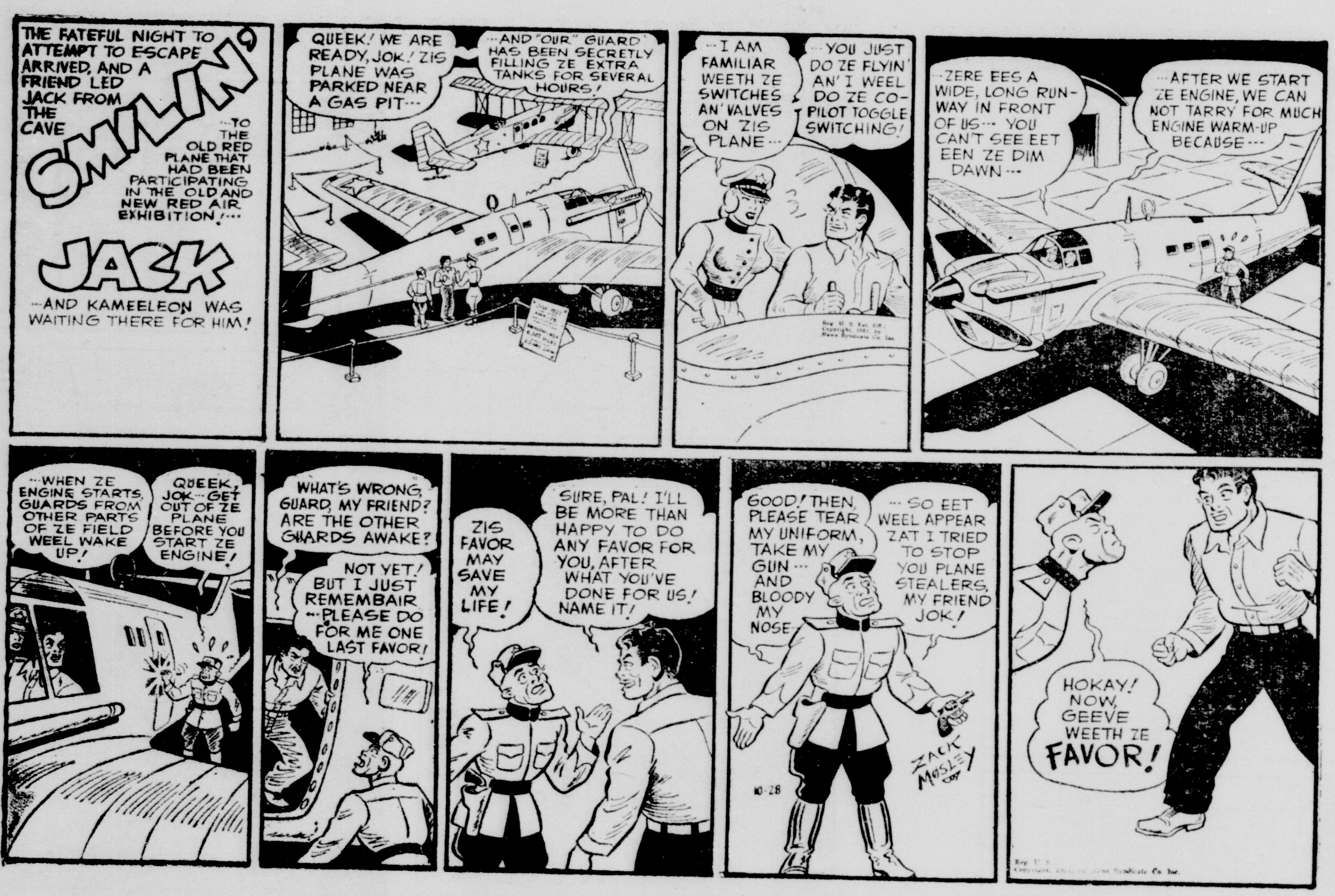
THE FATEFUL NIGHT TO ATTEMPT TO ESCAPE ARRIVED, AND A FRIEND LED JACK FROM THE CAVE
SMILIN'
...TO THE OLD RED PLANE THAT HAD BEEN PARTICIPATING IN THE OLD AND NEW RED AIR EXHIBITION!...
JACK
...AND KAMEELEON WAS WAITING THERE FOR HIM!
QUEEK! WE ARE READY, JOK! ZIS PLANE WAS PARKED NEAR A GAS PIT...
...AND "OUR" GUARD HAS BEEN SECRETLY FILLING ZE EXTRA TANKS FOR SEVERAL HOURS!
...I AM FAMILIAR WEETH ZE SWITCHES AN' VALVES ON ZIS PLANE...
...YOU JUST DO ZE FLYIN' AN' I WEEL DO ZE CO-PILOT TOGGLE SWITCHING!
...ZERE EES A WIDE, LONG RUN-WAY IN FRONT OF US... YOU CAN'T SEE EET EEN ZE DIM DAWN...
...AFTER WE START ZE ENGINE, WE CAN NOT TARRY FOR MUCH ENGINE WARM-UP BECAUSE...
...WHEN ZE ENGINE STARTS, GUARDS FROM OTHER PARTS OF ZE FIELD WEEL WAKE UP!
QUEEK, JOK... GET OUT OF ZE PLANE BEFORE YOU START ZE ENGINE!
WHAT'S WRONG, GUARD, MY FRIEND? ARE THE OTHER GUARDS AWAKE?
NOT YET! BUT I JUST REMEMBAIR ...PLEASE DO FOR ME ONE LAST FAVOR!
ZIS FAVOR MAY SAVE MY LIFE!
SURE, PAL! I'LL BE MORE THAN HAPPY TO DO ANY FAVOR FOR YOU, AFTER WHAT YOU'VE DONE FOR US! NAME IT!
GOOD! THEN, PLEASE TEAR MY UNIFORM, TAKE MY GUN... AND BLOODY MY NOSE...
...SO EET WEEL APPEAR ZAT I TRIED TO STOP YOU PLANE STEALERS, MY FRIEND JOK!
ZACK MOSLEY
10-28
HOKAY! NOW, GEEVE WEETH ZE FAVOR!

MOON MULLINS
by Frank Willard
10-28
FUNNY. NOBODY ANSWERS.
WHY DIDN'T YOU WRITE YOUR RELATIVES TO EXPECT US? OR DID YOU?
OF COURSE, I DIDN'T, SILLY! HOW COULD WE SURPRISE THEM IF THEY KNEW WE WAS COMING?
CAN YOU SEE THEM, OXO?
YEH, TH' GUY'S GOT A WOMAN ACCOMPLICE.
I DON'T LIKE THIS, MAMIE.
WELL, COUSIN CHERRY WOULD BE OFFENDED IF WE DIDN'T COME IN AND MAKE OURSELVES AT HOME.
MY! AIN'T YOU GETTIN' ACTIVE!
WELL, HELP ME IN.
OW! LEGGO MY EARS!
OKAY, BUSTER.
OH, MY BACK! THERE GOES MY SACROILIAC!
LET'S GET TH' HECK OUTTA HERE.
MR & MRS. CLUTTERBUTT IS RELATIVES OF MINE, AND THEY'RE GONNA HEAR PLENTY ABOUT THIS.
WELL, TELL 'EM TO COME GET THAT BARREL OF JUNK THEY LEFT WHEN THEY MOVED OUT THREE YEARS AGO.
Willard

Copyright 1961, Field Enterprises, Inc.

BARNEY GOOGLE AND
SNUFFY SMITH
by FRED LASSWELL
SAKES ALIVE!! DON'T TELL ME LEETLE JAMEY'S BIRFDAY PARTY IS DONE OVER WIF, JUGHAID ?
NO, MA'AM
WHAT ON AIRTH YE DOIN' HOME SO SOON, JUGHAID ?? DID SOME OF THEM BIG WHELPS PICK ON YE ?
NO, MA'AM
LAND O' GOSHEN !! DON'T TELL ME THEY RAN OUT OF CAKE AN' ICE CREAM
NO, MA'AM
PSST-- DID SOME LEETLE OL' SNUB-NOSE GAL KISS YE, HONEY-POT ? YE CAN TELL YORE AUNT LOWEEZY-- I WON'T BREATHE IT TO A SOUL
NO, MA'AM !!!
DID SOMEBODY PIN TH' DONKEY'S TAIL ON YE ?
NO, MA'AM
Copr. 1951, King Features Syndicate, Inc., World rights reserved.
I SWOW!! I CAIN'T FER TH' LIFE OF ME FIGGER OUT WHY YE DIDN'T HAVE A GOOD TIME AT TH' PARTY, HONEY-POT
NARY A SOUL AST ME WHAT HAPPENT TO MY FINGER !!
10-28 FRED LASSWELL

WALT DISNEY PRESENTS
UNCLE REMUS
AND HIS TALES OF BRER RABBIT
Adapted from the stories by JOEL CHANDLER HARRIS
FOLKS IS BEEN TRYIN' TO FIND BRER RABBIT'S HIDIN' PLACE FER YEARS...AN' BRER B'AR AIN'T NO 'CEPTSHUN!
EV'RYBODY KNOWS 'BOUT THAT RABBIT'S HIDIN' PLACE... 'CEPT WHAR IT'S AT!
HE'S LOOKIN' FER MY HIDIN' PLACE...HUH? WELL, I'LL SHOW 'IM!
THAT NIGHT..
I 'SPECK IT'S DARK ENUF NOW TO GO DOWN TO MY HIDIN' PLACE AN' DEEPOSIT THESE JOOLS!
"HIDIN' PLACE!" "JOOLS!"
...AN' NOBODY KNOWS WHAR MY HIDIN' PLACE IS!
UH-UH! LOOKA YONDER... HE'S GOIN' SMACK INTO THAT HAUNTED BLACKSMITH SHOP!
BLACKSMITH
WELL... IF HE KIN GO IN THAR AN' COME OUT... SO KIN I!
BLACKSMITH
TH' HIDIN' PLACE! AN' LOOK AT THEM JOOLS!
10-28
Copr. 1951, Walt Disney Productions World Rights Reserved
YEEOWW! HELP! SPOOKS!
Distributed by King Features Syndicate.
I'LL BET BRER B'AR DIDN'T WANT THEM "JOOLS" IN THAT SHEET, ENNYWAY!
HELP! IT'S HAUNTED! HELP!
PRY INTO A CLOUD...AN' GIT STRUCK BY LIGHTNIN'!

The PHANTOM
By LEE FALK and WILSON McCOY
WITH A SUDDEN SURGE OF STRENGTH, THE PHANTOM FLIPS ON THE GROUND, ROLLING THE HERMIT GIANT OFF HIM
UH
BOTH SPRING TO THEIR FEET, AS QUICK AS CATS -- BUT THE PHANTOM IS QUICKER.
THE PHANTOM HAS THE STRENGTH OF TEN TIGERS --
NO ONE -- BUT THE GHOST WHO WALKS COULD DO THIS -- TO THE HERMIT GIANT
THE WATCHING CANNIBAL CROWD STIRS WITH EXCITEMENT AS THE BATTLE TURNS.
NOW THEY GASP IN WONDER AS THE AMAZING MASKED MAN PICKS UP THE GIANT LIKE A CHILD AND HURLS HIM THRU THE AIR --
THIS IS A FIGHT TO THE DEATH! THE CROWD WAITS TENSELY FOR THE KILL -- THE HERMIT GIANT IS HELPLESS --
HE'S BEATEN. THE FIGHT IS OVER. I HAVE NO WISH TO KILL THIS MAN - OR ANY MAN.
BUT HE WOULD HAVE KILLED YOU IF HE COULD.
Copr. 1951, King Features Syndicate, Inc., World rights reserved.
I SAID -- THE FIGHT IS OVER!
WILSON McCOY 10-28
PHANTOM PHANTOM GHOST WHO WALKS
NEXT WEEK: THE GREAT QUALITY

BLONDIE
by CHIC YOUNG
MR. BEASLEY IS BLOWING HIS WHISTLE LIKE MAD--HE MUST HAVE A TERRIBLY IMPORTANT LETTER FOR ME
WHAT COULD IT BE THAT WOULD MAKE HIM BLOW HIS WHISTLE LIKE THAT?
BLONDIE -- HELP--HELP! MY HANDS CAUGHT IN THE MAILBOX
HOW DID YOU DO IT?
STOP ASKING QUESTIONS AND PULL!
UGH
MR FIXIT REPAIR SHOP
CAN YOU GET THIS OFF HIS HAND?
SURE
WE REPAIR ANYTH
HURRY--I CAN'T WAIT TIL I SEE WHAT THAT CARD IN THE BOX IS
IT'S COMING OFF
WELL, WHAT DO YOU KNOW? IT'S THE LITTLE ADVERTISING CARD I SENT OUT--"MR FIXIT--I REPAIR ANYTHING"
THAT'LL BE TWO DOLLARS--AMAZING WHAT A QUICK RESPONSE I GOT FROM IT
NOW I WANT TO FIND BEASLEY
WE REPAIR YTHING
WHY ALL THAT NOISE ON THE WHISTLE WHEN YOU PUT THAT CARD IN MY BOX?
IT'S A NEW WHISTLE MY WIFE GAVE ME FOR MY BIRTHDAY AND I JUST LOVE IT
BILLIONS OF PEOPLE ON THIS EARTH AND I HAD TO GET BUMSTEAD ON MY ROUTE
NOW, I FEEL BETTER
Copr. 1951, King Features Syndicate, Inc., World rights reserved.
CHIC YOUNG
10-28

BRINGING UP FATHER by GEO MCMANUS
WELL- IT BEIN' SUNDAY- I'M JUST GONNA SIT AROUND AN' TAKE IT EASY ALL DAY-NOW FOR A NICE-SOFT COMFORTABLE CHAIR !!
AH-BOY! I'M NOT GOIN' TO MOVE ALL DAY-I HAVE ENOUGH CIGARS SO I WON'T EVEN HAVE TO GIT UP TO GIT ONE-
DADDY-DARLING-YOU'LL HAVE TO GET UP OUT OF THERE-- I'VE INVITED SOME GIRLS OVER AND WE'LL NEED THIS ROOM-
THIS COULD ONLY HAPPEN TO ME---ALL RIGHT-I'LL MOVE!
GET UP OUT OF THERE! I'VE GOT TO CLEAN UP IN HERE BEFORE YER WIFE STARTS TO BLAB ABOUT ME NOT CLEANIN' UP THIS ROOM!!
ALL RIGHT-BUT DON'T HOLLER-I'M NOT OUT OF TOWN--
OH! YOU CAN SIT THERE WHILE I PRACTICE-BUT BE SURE NOT TO DISTURB ME !!
DON'T WORRY-I'LL LEAVE YOU ALONE! YOU SHOULD BE ALONE WHEN YOU SING !!
HEY! DANNY-WHERE KIN I PUT THIS CHAIR AND SIT QUIETLY ?
WELL-I DON'T KNOW-I'VE GOT TO CUT THE GRASS-THEN SPRINKLE THE LAWN-YOU'LL HAVE TO KEEP MOVIN'-
LISTEN--CUT THE CHATTER-I'VE GOT TO PAINT IN HERE RIGHT AWAY!
LISTEN-DINTY-NOW DO ME A FAVOR-AN' RIGHT AWAY!! CALL UP THE HOSPITAL-AN' DO THIS--
NOW THAT WE HAD TO MOVE OUT OF THAT ROOM-MOVE ME INTO TH' BUTLER'S PANTRY NEXT-IF ANYONE COMES IN HERE!!
YOU'VE BEEN EVERY-WHERE BUT ON THE ROOF-SIR!!
Copr. 1951, King Features Syndicate, Inc., World rights reserved.
GEO MCMANUS
10-28

TIM TYLER'S LUCK
BY LYMAN YOUNG
THERE IS A CARVING OF AN EAGLE'S HEAD ON THE MOUND!
AND A HELMET AND PISTOL AT THE FOOT OF IT!
THERE'S A NAME ENGRAVED ON THE PISTOL...TOM ROGGIN!
WHAT! DID YOU SAY ROGGIN?
TOM ROGGIN WAS A PROSPECTOR FOR THE MINING COMPANY I WORK FOR...HE LEFT ON AN EXPLORATION TRIP FIVE YEARS AGO AND NEVER RETURNED!
M-MAYBE HE'S STILL ALIVE SOMEWHERE NEAR HERE...
IT'S NOT LIKELY, TIM...WHATEVER HAPPENED, HE EVIDENTLY DIDN'T HAVE MUCH CHANCE! NOT A SINGLE BULLET WAS FIRED FROM HIS PISTOL!
G-GOSH! WE MIGHT BE NEXT! DO YOU THINK THE LUMINOUS ORE IS WORTH IT, MISTER DUNEDIN?
THAT DOESN'T SOUND LIKE YOU, SPUD! WE'VE NEVER BEEN AFRAID OF ANYTHING YET!
WHAT SPUD SAID IS TRUE, TIM... I HAVE NO RIGHT TO JEOPARDIZE YOUR LIVES! YOU MAY TURN BACK IF YOU WISH, BUT BECAUSE OF ROGGIN-I MUST GO ON!
SPUD AND I ARE WITH YOU, MR. DUNEDIN!
THANKS, TIM...WE'LL SOON BE AT THE FOOT OF THE VOLCANO...
LOOK OUT! LOOK OUT BEHIND YOU, TIM!
10-28
TO BE CONTINUED:

FLASH GORDON by Mac Raboy and Don Moore

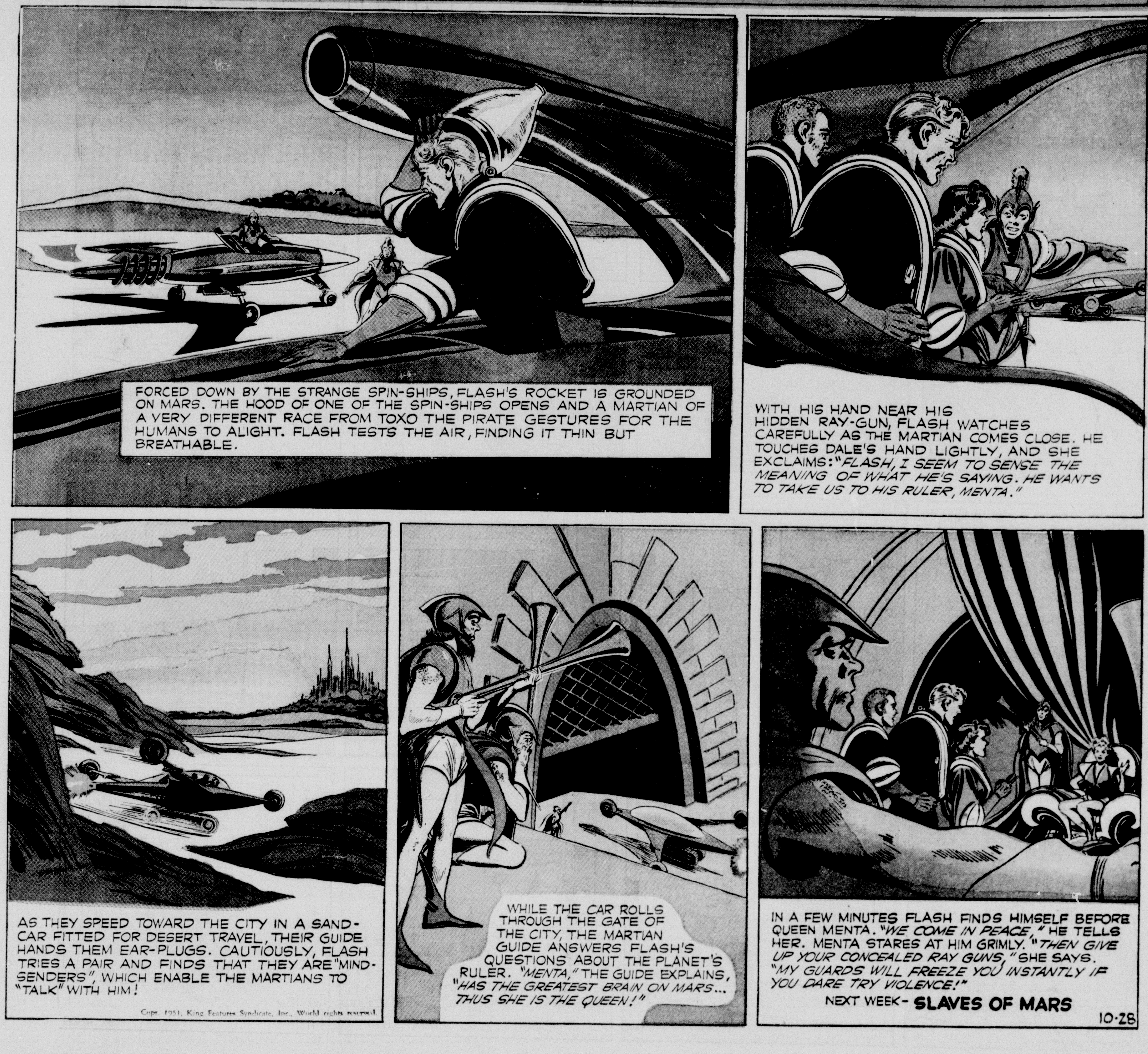

Copr. 1951, King Features Syndicate, Inc., World rights reserved.

ADVERTISEMENT ADVERTISEMENT

He thinks he's the brains of the family!

READER'S DIGEST Reported The Same Research Which Proves That Brushing Teeth Right After Eating with

COLGATE DENTAL CREAM

STOPS TOOTH DECAY BEST

Most Thoroughly Proved and Accepted Home Method Of Oral Hygiene Known Today!

Reader's Digest recently reported the very same research which proves that the Colgate way of brushing teeth right after eating stops tooth decay best! The most thoroughly proved and accepted home method of oral hygiene known today!

Yes, and two years' research showed the Colgate way stopped *more* decay for *more* people than ever before reported in all dentifrice history! No other dentifrice—ammoniated or not—offers such proof—the most conclusive proof ever reported for a dentifrice of any type!

YOU SHOULD KNOW! Colgate's, while not mentioned by name, was the one and only toothpaste used in the scientific research on tooth decay recently reported in Reader's Digest.